

JUL 25 1977

QA-104-7

- A RESOLUTION DESIGNATING UNINCORPORATED AREAS AS IN NEED OF ORDERLY ANNEXATION AND CONFERRING JURISDICTION OVER SAID AREAS TO THE MINNESOTA MUNICIPAL COMMISSION.

WHEREAS, Certain properties within the Township of Lake Marshall are in need of orderly annexation to the City of Marshall; and
WHEREAS, The properties are located in the County of Lyon and State of Minnesota and described as follows, to-wit:

The North 858.10 feet of the West 400 feet of the South Half of the Southeast Quarter of Section 3, Township 111N, Range 41W, containing 7.88 Acres more or less.

WHEREAS, Said properties are within the orderly annexation area agreement contained in Resolution No. 1283, dated March 4, 1976, between Lake Marshall Township and the City of Marshall; and on file with the Minnesota Municipal Commission;

NOW, THEREFORE, BE IT RESOLVED, That upon the adoption of this Resolution by the Common Council of the City of Marshall, jurisdiction over annexation of the above described areas be conferred to the Minnesota Municipal Commission, pursuant to M.S.A. 414.032.

Passed and adopted by the Common Council of the City of Marshall this 5th day of July, 1977.

THE COMMON COUNCIL

/s/ Robert J. Schlagel
Mayor

ATTEST:

/s/ L. W. Mannion
City Clerk

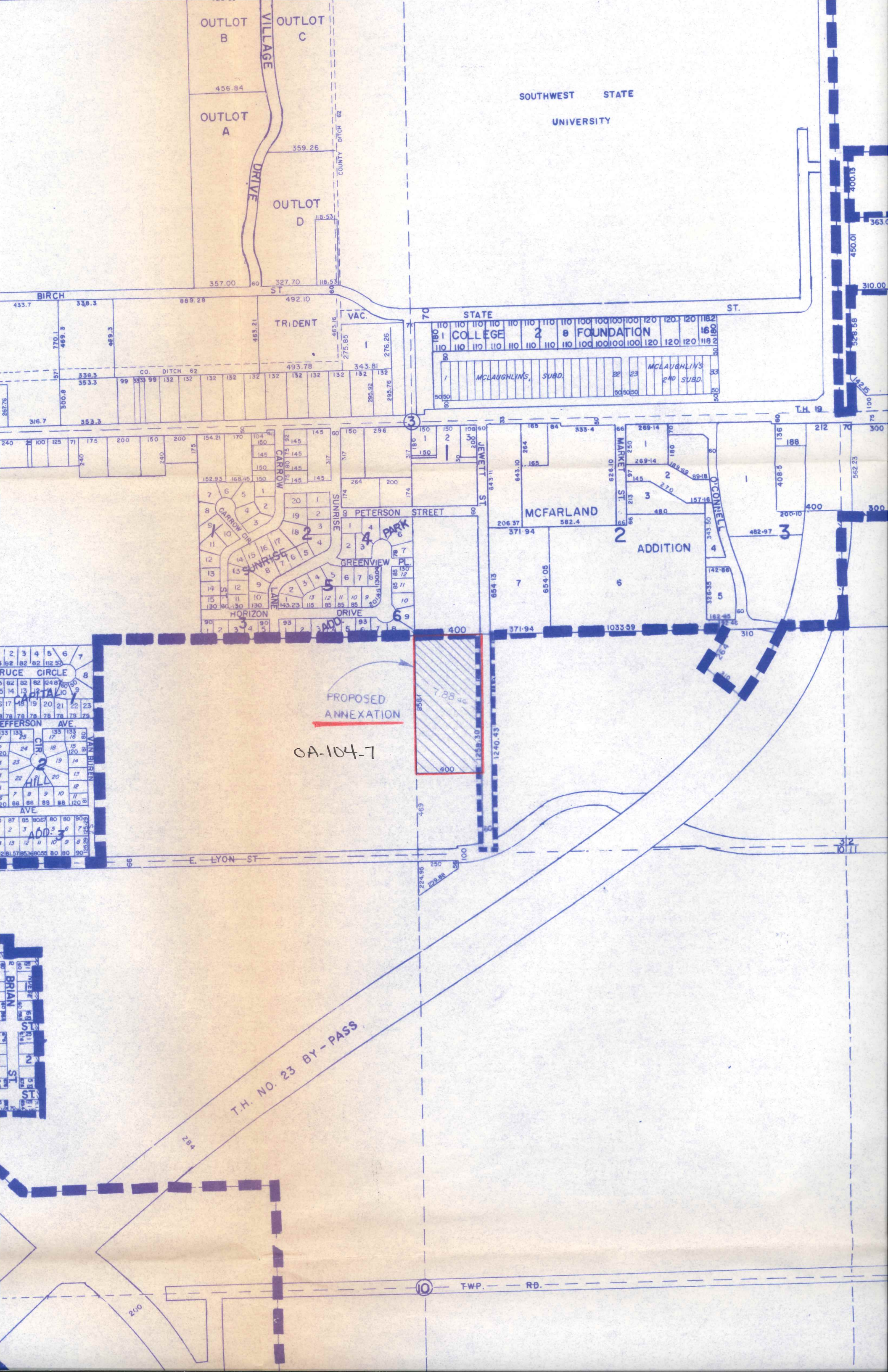

OUTLOT B
OUTLOT C
OUTLOT A
OUTLOT D

SOUTHWEST STATE
UNIVERSITY

OUTLOT D

BIRCH

TRIDENT

VAC.

STATE

ST.

COLLEGE

FOUNDATION

MCLAUGHLIN'S SUBD.

MCLAUGHLIN'S 2ND SUBD.

T.H. 19

CARROW

SUNRISE

PETERSON STREET

GREENVIEW PL

SUNRISE PARK

HORIZON DRIVE

MCFARLAND

ADDITION

PROPOSED ANNEXATION

6A-104-7

7.88 AC

T.H. NO. 23 BY-PASS

TWP. RD.