

OCT 29 1976

RESOLUTION NO. 23

A RESOLUTION DESIGNATING UNINCORPORATED AREAS AS IN
NEED OF ORDERLY ANNEXATION AND CONFERRING JURISDICTION
OVER SAID AREA TO THE MINNESOTA MUNICIPAL COMMISSION.

WHEREAS, Certain properties within the Township of Lake Marshall are in
need of orderly annexation to the City of Marshall and,

WHEREAS, The properties are located in the County of Lyon and State of
Minnesota and described as follows, to-wit:

Commencing at the Northeast corner of the South Half of the
Southeast Quarter of Section 3, Township 111N, Range 41W; Thence
West on the North line of said South Half of the Southeast Quarter
to the Westerly right of way line of Trunk Highway No. 23; Thence
continuing West on same said line for a distance of 310 feet; Thence
Southwesterly on a line parallel to and 310 feet distance from the West
right of way line of Trunk Highway No. 23 for a distance of 264 feet;
Thence Easterly at right angles to said last line for a distance of 310
feet to the Westerly right of way line of Trunk Highway No. 23; Thence
Northeasterly along Trunk Highway No. 23 right of way line to the point
of Beginning. Containing 2.29 Acres, more or less.

Beginning at the Northeast corner of Lot 1, Block 3, Viking Addition;
Thence Northerly 611 feet to the Southwest corner of Lot 2, Block 4,
Viking Addition; Thence Easterly 331 feet to the Southeast corner of
Lot 1, Block 6, Viking Addition; Thence Southerly on a line parallel to
the East line of Block 4, Viking Addition for a distance of 611 feet;
Thence Westerly to the point of Beginning. Containing 4.64 Acres,
more or less.

WHEREAS, Said properties are within the orderly annexation area agreement
contained in Resolution No. 1283, dated March 4, 1974, between Lake Marshall
Township and the City of Marshall; and on file with the Minnesota Municipal
Commission,

NOW, THEREFORE, BE IT RESOLVED, That upon the adoption of this Resolution by
the Common Council of the City of Marshall, jurisdiction over annexation of
the above-described areas be conferred to the Minnesota Municipal Commission,
pursuant to M.S.A. 414.032.

Passed and adopted by the Common Council of the City of Marshall this 18th
day of October, 1976.

THE COMMON COUNCIL

BY /s/ Robert J. Schlase
Mayor

ATTEST:

/s/ L. W. Mannion
City Clerk

0A-104-5
SEP 15 1976

RESOLUTION NO. 11

A RESOLUTION DESIGNATING UNINCORPORATED AREAS AS IN
NEED OF ORDERLY ANNEXATION AND CONFERRING JURISDICTION
OVER SAID AREA TO THE MINNESOTA MUNICIPAL COMMISSION.

WHEREAS, Certain properties within the Township of Lake Marshall are in
need of orderly annexation to the City of Marshall and,

WHEREAS, The properties are located in the County of Lyon and State of
Minnesota and described as follows, to-wit:

All that part of the West Half of Section 10, Township 111 N, Range 41 W,
described as follows: Beginning at a point 920 feet Westerly of the center
of said Section 10; thence Northerly to the North line of the South Quarter
of the Northwest Quarter of said Section 10; thence West on the North line
of the South Quarter of the Northwest Quarter to the Northeasterly right
of way line of Trunk Highway No. 59; thence Northwesterly to the West section
line of Section 10; thence South on the West section line of Section 10 to
the Southwesterly right of way line of Trunk Highway 59; thence Southeasterly
on the Southwesterly line of Trunk Highway 59 to the Northwesterly right of
way line of Trunk Highway No. 23; thence Southwesterly on the Northwesterly
right of way line of Trunk Highway No. 23 to the West section line of Section
10; thence South on the West section line of Section 10 to the Northeasterly
right of way line of the Chicago & Northwestern Railroad; thence Southeasterly
on the Northeasterly right of way line of the Chicago & Northwestern Railroad
for a distance of 1,698.59 feet; thence Easterly 424.53 feet to the Easterly
right of way line of Trunk Highway 59; thence Northerly on the Easterly right
of way line of Trunk Highway 59 for a distance of 815 feet; thence Easterly
to a point 920 feet Westerly of the North-South Quarter line of Section 10;
thence Northerly to the point of beginning.

All that part of the South Half of the Southeast Quarter of Section 3,
Township 111 North, Range 41 West, Lyon County, Minnesota, described as
follows: Commencing at the Northwest corner of the South Half of the South
east Quarter of Section 3, Township 111 North, Range 41 West, Lyon County,
Minnesota, thence North $89^{\circ}56'42''$ East, assumed bearing, along the North
line of the South Half of the Southeast Quarter 400.00 feet to the point of
beginning; thence South $00^{\circ}23'45''$ East 1258.30 feet to a point on the North
right of way line of a township road; thence along said North right of way
line on a non tangential curve, concave to the South, radius of 666.20 feet
a central angle of $05^{\circ}23'26''$ and the chord of said curve bears North $73^{\circ}31'52''$
East 62.65 feet; thence North $00^{\circ}23'45''$ West, 1240.43 feet to said North line
of the South Half; thence along said North line South $89^{\circ}56'42''$ West 60.00
feet to the point of beginning.

WHEREAS, Said properties are within the orderly annexation area agreement
contained in Resolution No. 1283, dated March 4, 1974, between Lake Marshall
Township and the City of Marshall; and on file with the Minnesota Municipal
Commission,

NOW, THEREFORE, BE IT RESOLVED, That upon the adoption of this Resolution by
the Common Council of the City of Marshall, jurisdiction over annexation of
the above-described areas be conferred to the Minnesota Municipal Commission,
pursuant to M.S.A. 414.032.

Passed and adopted by the Common Council of the City of Marshall this 16th
day of August, 1976.

THE COMMON COUNCIL

ATTEST:

/s/ L.W. Mannion

City Clerk

BY /s/ Robert Schlagel
Mayor

1

CAR NO. 67

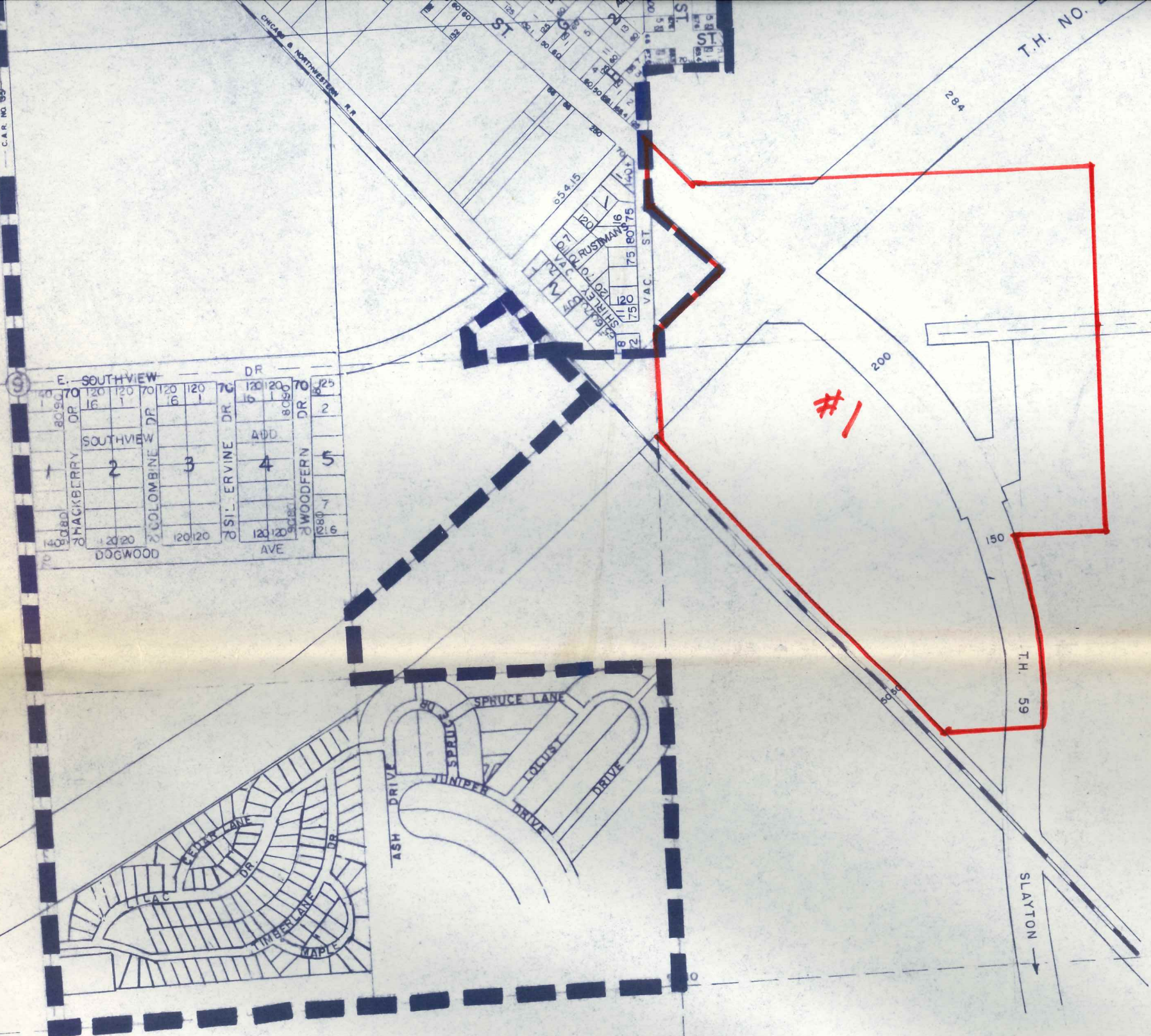

10 TWP. RD.

#1

SLAYTON

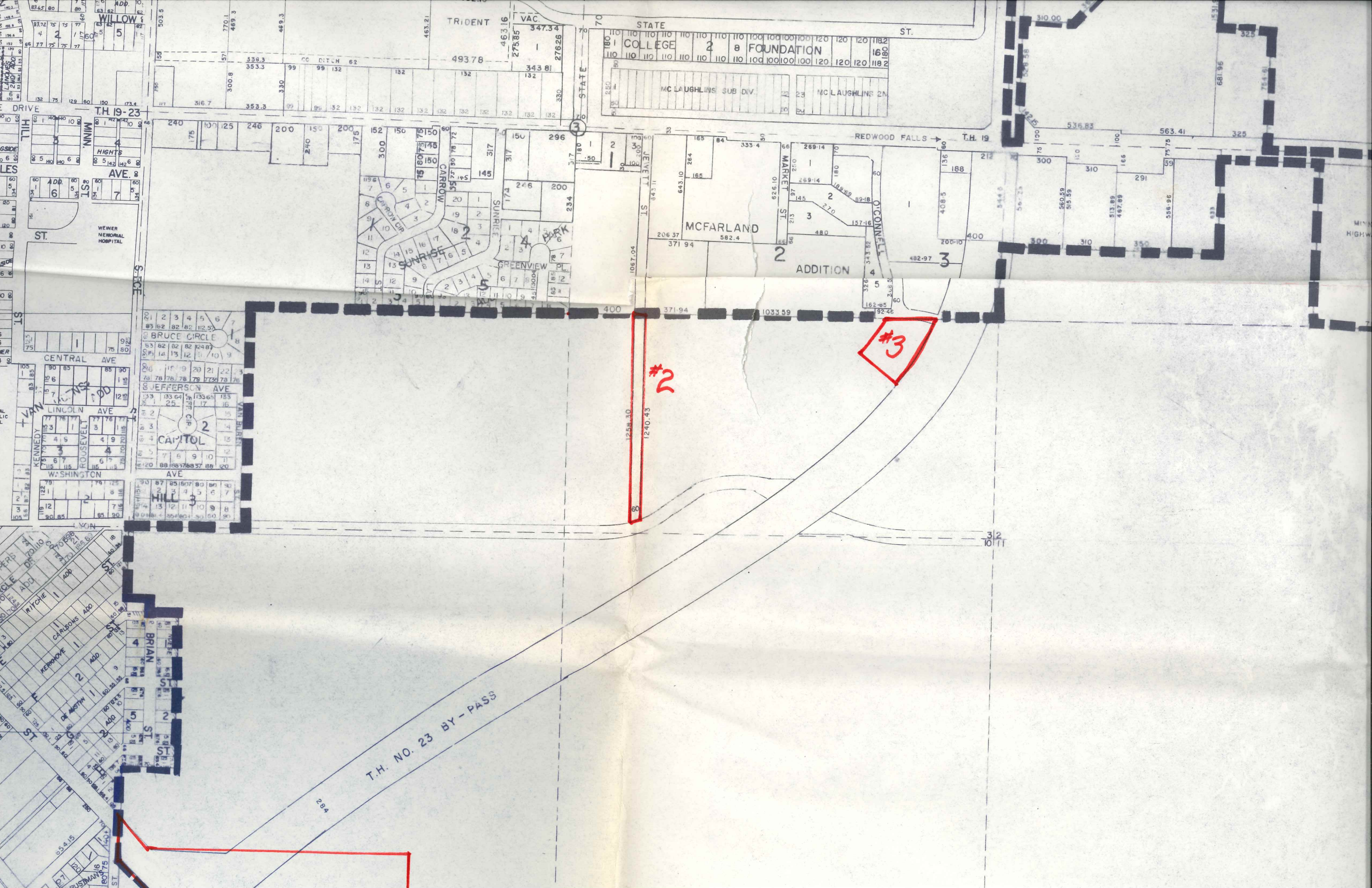

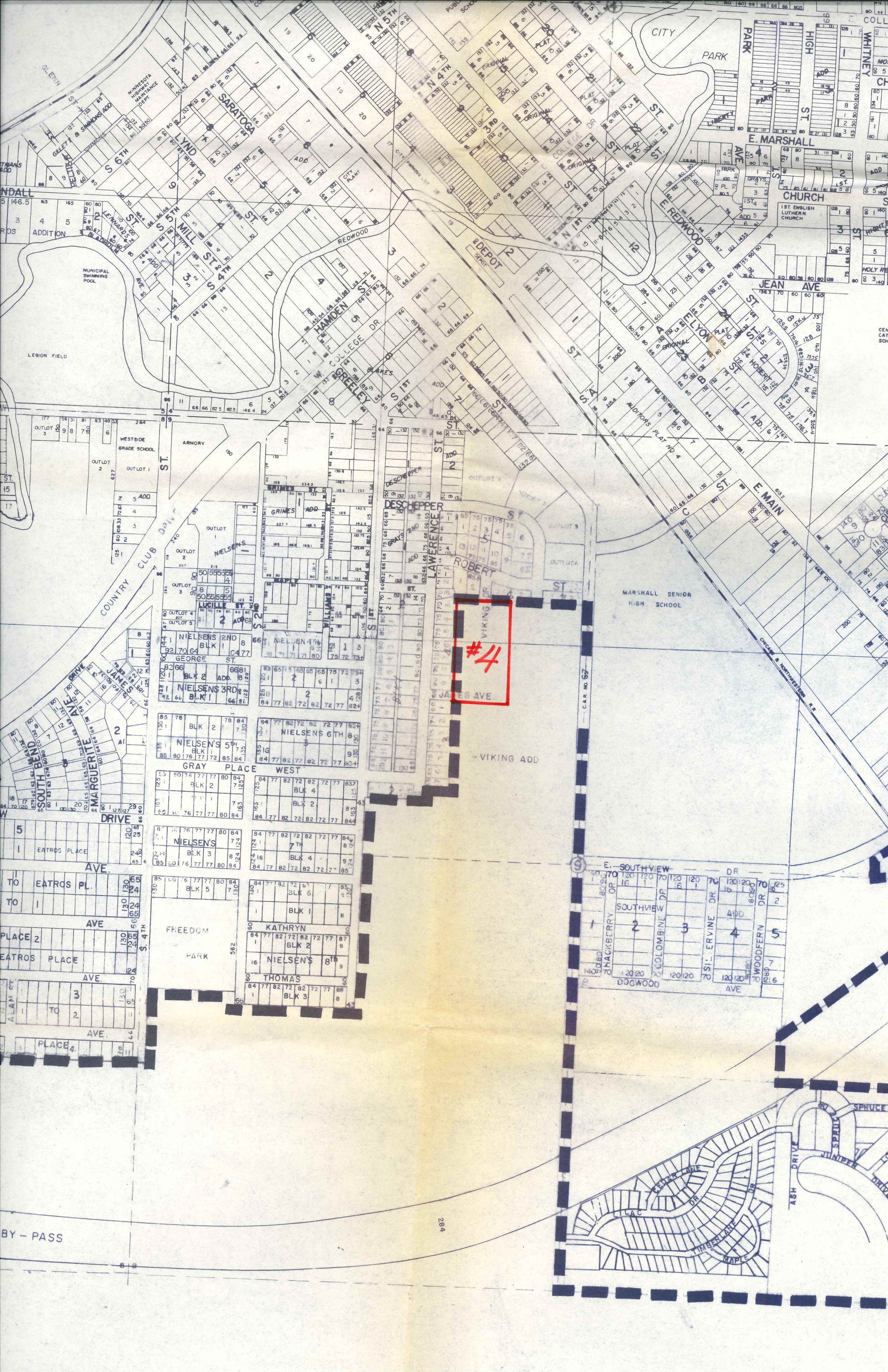

#4

VIKING ADD