

MAR 23 1976
011-104-4

A RESOLUTION DESIGNATING UNINCORPORATED AREAS
AS IN NEED OF ORDERLY ANNEXATION AND CONFERRING
JURISDICTION OVER SAID AREA TO THE MINNESOTA
MUNICIPAL COMMISSION.

WHEREAS, Certain properties within the Township of Lake Marshall and the Township of Fairview are in need of orderly annexation to the City of Marshall and,

WHEREAS, The properties are located in the County of Lyon and State of Minnesota and described as follows, to-wit:

All that part of Section Eight (8), Township One Hundred Eleven (111), Range Forty One (41), Lyon County, Minnesota, described as follows: Beginning at the intersection of County Road No. 7 and the northerly boundary of the Burlington Northern Railway right-of-way; running thence south along the centerline of said road to the Redwood River diversion channel; thence running northwesterly along the southwesterly line of the diversion channel to the northerly boundary of the Burlington Northern Railway; thence southwesterly along the northerly line of the Burlington Northern Railway to the point of beginning,

AND

All that part of the East Half of the West Half of the Southwest Quarter of Section 5, Township 111 N, Range 41 W, lying west of the westerly right-of-way line of the Redwood River Diversion Channel,

AND

That part of the Northeast Quarter of Section 6, Township 111, Range 41, Lyon County, Minnesota, described as follows: Beginning at the southeast corner of said Northeast Quarter; thence North 89 degrees 56 minutes 05 seconds West, assumed bearing, along the south line of said Northeast Quarter, 1198.12 feet; thence North 50 degrees 09 minutes 14 seconds West 890.60 feet; thence North 76 degrees 54 minutes 54 seconds East 1128.16 feet; thence North 27 degrees 55 minutes 46 seconds east 1565.41 feet to the east line of said northeast Quarter; thence south 1 degree 17 minutes 27 seconds East, along said east line 2211.05 to the point of beginning,

AND

That part of the Northwest Quarter of Section 5, Township 111 N, Range 41W, Lyon County, Minnesota, lying west of the westerly right-of-way line of the Redwood River, Diversion Channel,

AND

The East Half of the Northeast Quarter of Section 32, Township 112 N, Range 41 W, Lyon County, Minnesota,

AND

That part of the Southeast Quarter of Section 8, Township 111 N, Range 41W, Lyon County, Minnesota, described as follows: Beginning at the Southeast Corner of Lot 8, Block 1, 6th Addition to Eatros Place, Marshall, Minnesota; Thence southerly along the westerly right-of-way line of Cheryl Avenue 732 feet; Thence westerly 120 feet; Thence northerly to the Southwest corner of said Lot 8, Block 1, 6th Addition to Eatros Place; Thence easterly 120 feet to the point of beginning,

AND

That part of the West Half of the Southwest Quarter of Section 9, Township 111 N, Range 41 W, described as follows: Beginning at the Southeast corner of Block 5 of Nielsen's Seventh Addition to the City of Marshall, Minnesota; thence South 1 degree 2 minutes 2 seconds west 640 feet;

(1)

Thence South 88 degrees 34 minutes 43 seconds east 742.92 feet to the east line of said west half of the Southwest Quarter of said Section 9; Thence north 0 degrees 48 minutes 37 seconds east along the east line of the west half of the Southwest Quarter of said Section 9, 640.02 feet; thence North 88 degrees 34 minutes 43 seconds west 740.42 feet to the point of beginning.

WHEREAS, Said properties are within the orderly annexation area agreement contained in Resolution No. 1283, dated March 4, 1974, between Lake Marshall Township, Fairview Township, and the City of Marshall; and on file with the Minnesota Municipal Commission,

NOW, THEREFORE, BE IT RESOLVED, That upon the adoption of this Resolution by the Common Council of the City of Marshall, jurisdiction over annexation of the above-described areas be conferred to the Minnesota Municipal Commission, pursuant to M.S.A. 414.032.

Passed and adopted by the Common Council of the City of Marshall this

15th day of March, 1976.

THE COMMON COUNCIL

By /s/ Robert L. Schlagel
Its Mayor

ATTEST:

/s/ L. W. Mannion

City Clerk

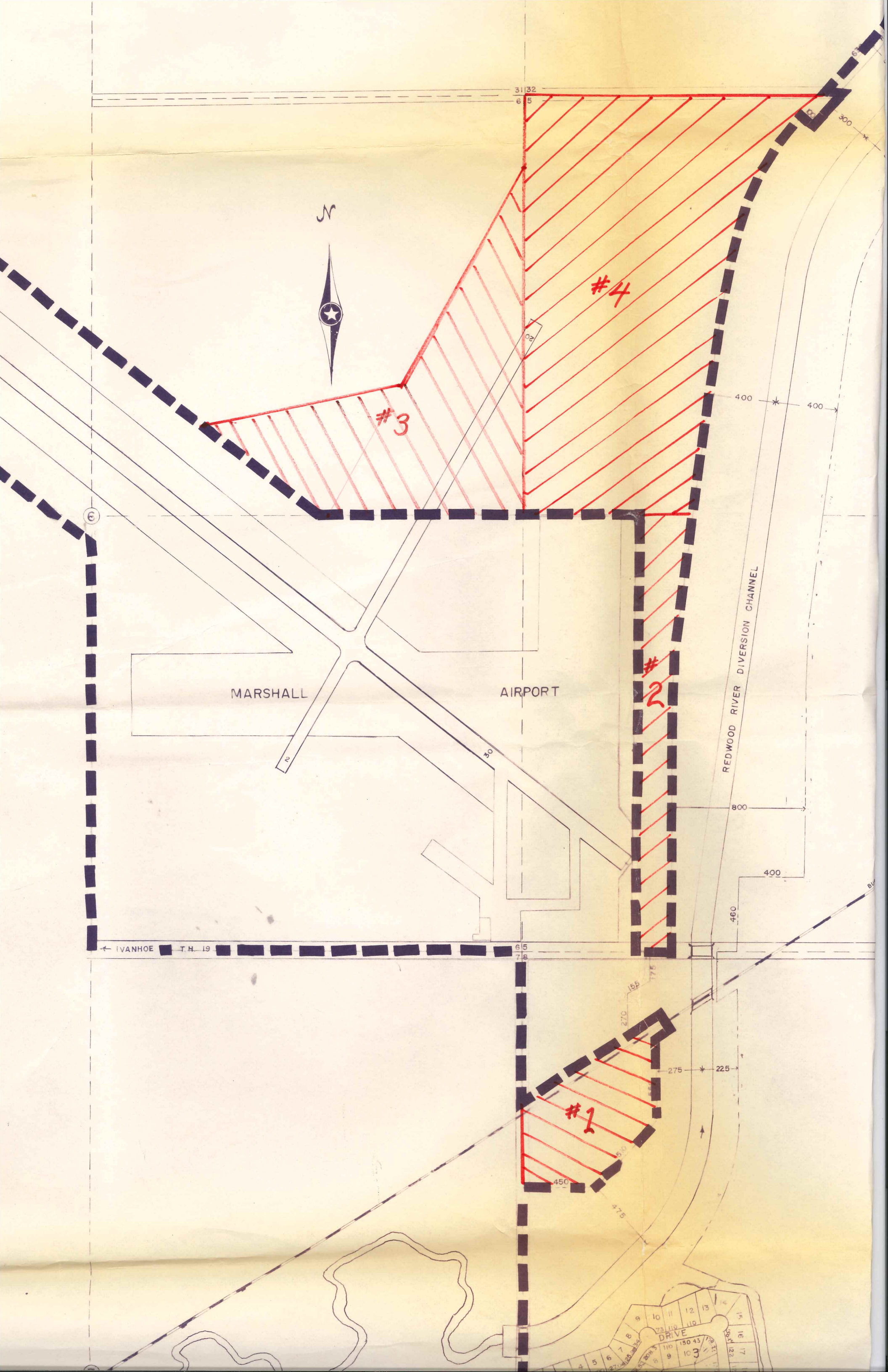

POND 1

POND 3

POND 1

BURLINGTON
NORTHERN
R.R.

TWR ROAD

AERATORS
1 2

POND 2

MATCH LINE

#5

AERATORS
1 2

ERIE

BLOCK 5

BLOCK 6

BLOCK 7

HURON ROAD

MICHIGAN ROAD

ONTARIO

BLOCK 1

32

33

1635.30

1581.94

1473.74

1356.3

318.92

346.13

376.84

325.6

300

354.30

725

185

2904

265

202

285

272

285

285

285

285

285

285

285

285

285

285

285

285

285

285

285

285

285

285

285

285

202

285

272

285

285

285

285

285

285

285

285

285

285

285

285

285

285

285

285

285

285

285

285

