

JUL 23 1975

RESOLUTION NO. 1385

A RESOLUTION DESIGNATING AN UNINCORPORATED AREA AS IN NEED OF ORDERLY ANNEXATION AND CONFERRING JURISDICTION OVER SAID AREA TO THE MINNESOTA MUNICIPAL COMMISSION.

WHEREAS, Certain property within the Township of Lake Marshall is in need of orderly annexation to the City of Marshall and,

WHEREAS, The property is located in the County of Lyon and State of Minnesota and described as follows, to-wit:

That part of Country Club Drive (formerly Trunk Highway No. 23) lying in the SW $\frac{1}{4}$ of Section 8, Township 111N, R41W, and described as follows: Commencing at the Southerly corner of Lot 11, Block 5, Westwood Acres Addition to the City of Marshall; thence Southeasterly at right angles to the Northwestern right-of-way line of said Country Club Drive for a distance of 150'; thence Southwesterly along the Southeasterly right-of-way line of Country Club Drive for approximately 2,290' to the West line of said Section 8; thence North on said section line approximately 188' to the Northwestern right-of-way line of said Country Club Drive; thence Northeasterly along the Northwestern right-of-way line of Country Club Drive for a distance of approximately 2,170' to the point of beginning.

WHEREAS, said property is within the orderly annexation area agreement contained in Resolution No. 1283, dated March 4, 1974, among Lake Marshall Township, Fairview Township, and the City of Marshall; and on file with the Minnesota Municipal Commission,

NOW, THEREFORE, BE IT RESOLVED, That upon the adoption of this Resolution by the Common Council of the City of Marshall, jurisdiction over annexation of the above-described area be conferred to the Minnesota Municipal Commission, pursuant to M.S.A. 414.032.

Passed and adopted by the Common Council of the City of Marshall this
21st day of July, 1975.

THE COMMON COUNCIL

By *[Signature]*
Its Mayor

ATTEST:

[Signature]
City Clerk

①

JUL 23 1975

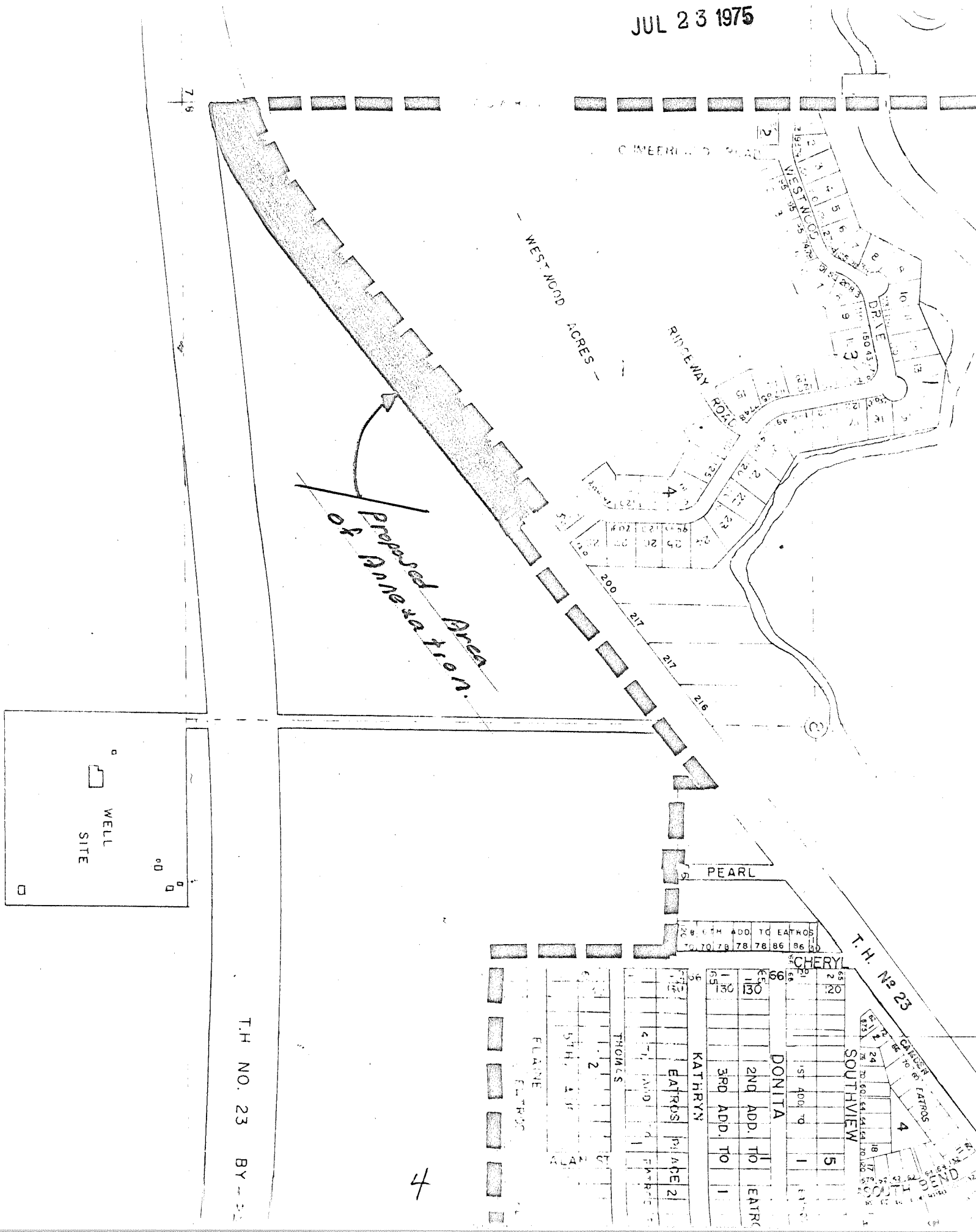

4