

RESOLUTION NO. 297 , SECOND SERIES

REC'D BY
APR 6 1979

A RESOLUTION DESIGNATING UNINCORPORATED AREAS AS IN NEED
OF ORDERLY ANNEXATION AND CONFERRING JURISDICTION OVER
SAID AREAS TO THE MINNESOTA MUNICIPAL COMMISSION

WHEREAS, Certain properties within the Township of Lake Marshall are in
need of orderly annexation to the City of Marshall; and

WHEREAS, The properties are located in the County of Lyon and State of
Minnesota and described as follows, to-wit:

The south half of the Southeast Quarter, Sec. 3, T111N, R41W described as follows: Commencing at the northeast corner of the south half of said Southeast Quarter of Sec. 3; thence west on the north line of said south half of the Southeast Quarter to the easterly right of way line of Trunk Highway No. 23; thence southwesterly along the easterly right of way line of Trunk Highway No. 23 which is 142 ft. parallel to the center of Trunk Highway No. 23 to a point of intersection on the south line of the Southeast Quarter of Sec. 3; thence west on the south line of the Southeast Quarter of Sec. 3 to the southwest corner of the Southeast Quarter of Sec. 3; thence north on the west line of the Southeast Quarter of Sec. 3 for a distance of 469 ft.; thence east 400 ft to the westerly right of way line of Jewett St.; thence south 469 ft along the westerly right of way line of Jewett St. to the south line of the Southeast Quarter of Sec. 3; thence east 60 ft; thence north along the easterly right of way line of Jewett St. for a distance of 1,240.43 ft. to the northerly line of the south half of the Southeast Quarter of Sec. 3; thence east along the north line of the south half of the Southeast Quarter of Sec. 3 to a point 310 ft. westerly of the west right of way of Trunk Highway No. 23; thence southwesterly on a line parallel to and 310 ft. distance from the west right of way line of Trunk Highway No. 23 for a distance of 264 ft.; thence southeasterly at right angles to said last line for a distance of 310 ft. to the westerly right of way line of Trunk Highway No. 23; thence northeasterly along Trunk Highway No. 23 northwesterly right of way line to the north line of the south half of the Southeast Quarter of Sec. 3; thence east along the north line of the south half of the Southeast Quarter of Sec. 3 to the point of beginning, containing 52.46 acres, more or less.

ALSO

The Southeast Quarter of the Southwest Quarter of Sec. 3, T111N, R41W, containing 40.40 acres, more or less.

ALSO

That part of the Northeast Quarter of Sec. 10, T111N, R41W, described as follows: Commencing at a point 275.95 ft. south of the northwest corner of the Northeast Quarter, Sec. 10; thence south to the southeasterly right of way line of Trunk Highway No. 23; thence northeasterly along the southeasterly right of way line of Trunk Highway No. 23 being 142 ft. parallel to the center line of Trunk Highway No. 23 to the point of intersection with the north line of the Northeast Quarter of Sec. 10; thence west along the north line of the Northeast Quarter of Sec. 10 to a point 250 ft. east of the northwest corner of the Northeast Quarter of Sec. 10; thence south 90.54 ft.; thence southwesterly 299.88 ft. to the point of beginning, containing 14.45 acres, more or less.

ALSO

That part of the Northwest Quarter of Sec. 10, T111N, R41W described as follows: Beginning at the northeast corner of the Northwest Quarter of Sec. 10; thence south to the southeasterly right of way line of Trunk Highway No. 23; thence southwesterly along the southeasterly right of way line of Trunk Highway No. 23

which is 142 ft.

parallel to the center line of Trunk Highway No. 23 to the north line of the south quarter of the Northwest Quarter of Sec. 10; thence westerly along a north line of the south quarter of the Northwest Quarter of

Sec. 10 to the northeasterly right of way line of Trunk Highway No. 59; thence northwesterly on the northeasterly right of way line of Trunk Highway No. 59 to the west section line of Sec. 10; thence north on the west section line of Sec. 10 to the southwest corner of Lot 1, Block 6, Nuese Addition; thence easterly along the south line of Nuese Addition and Nuese 2nd Addition to the east line of Nuese 2nd Addition; thence north along the east line of Nuese 2nd Addition to the north line of the Northwest Quarter of Sec. 10; thence east along the north line of the Northwest Quarter of Sec. 10 to the northeast corner of the Northwest Quarter of Sec. 10 and the point of beginning, containing 77.47 acres, more or less.

Said tracts of land contain 184.78 total acres, more or less.

WHEREAS, Said properties are within the orderly annexation area agreement contained in Resolution No. 1283, dated March 4, 1974, between Lake Marshall Township and the City of Marshall; and on file with the Minnesota Municipal Commission;

NOW, THEREFORE, BE IT RESOLVED, That upon the adoption of this resolution by the Common Council of the City of Marshall, jurisdiction over annexation of the above described areas be conferred to the Minnesota Municipal Commission, pursuant to M.S.A. 414.032.

Passed and adopted by the Common Council of the City of Marshall this 2nd day of April, 1979.

THE COMMON COUNCIL

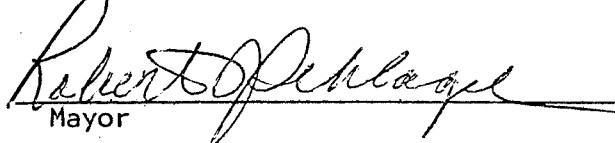
Mayor

ATTEST

Deputy City Clerk

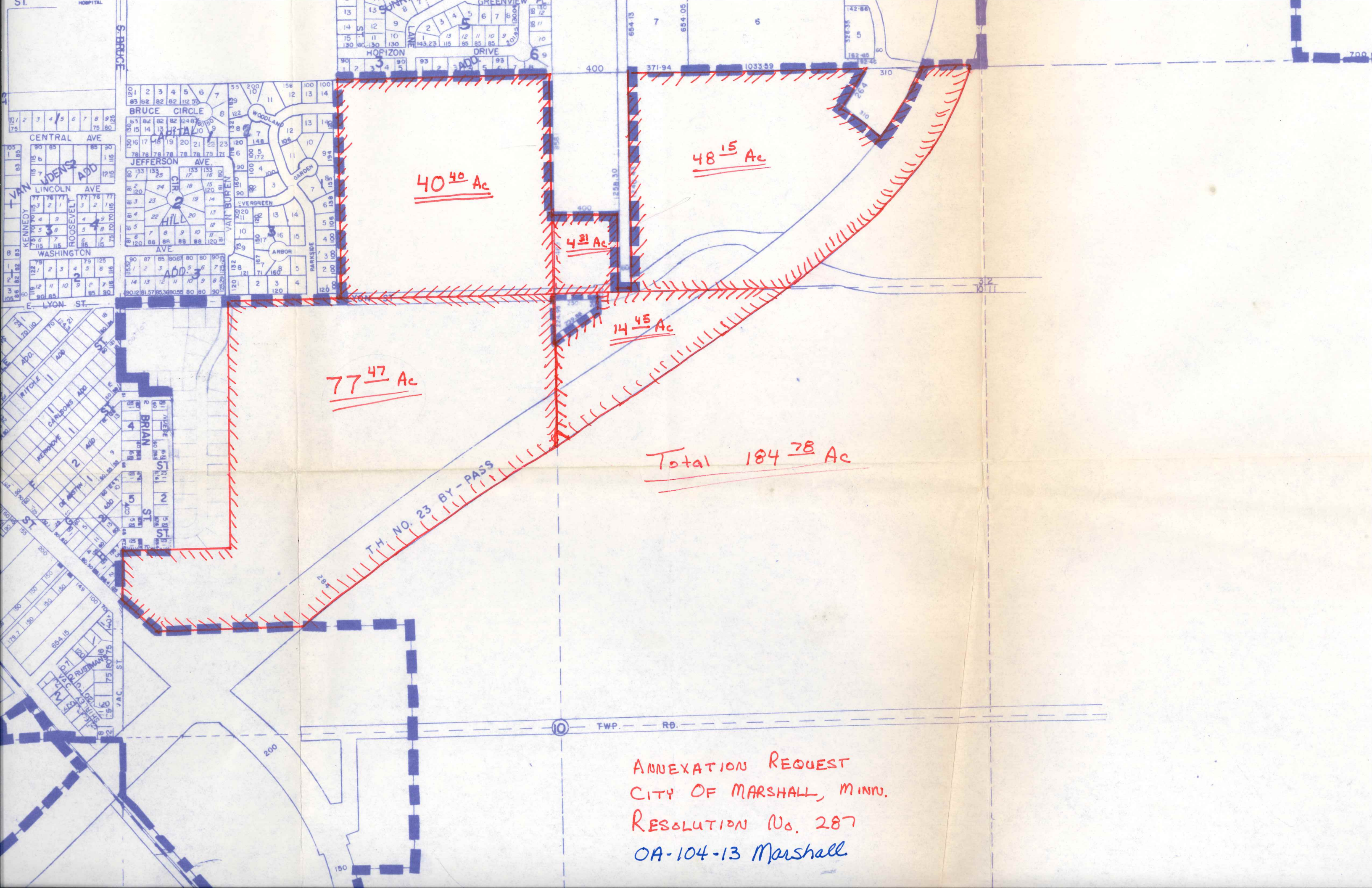

40.40 Ac

48.15 Ac

4.21 Ac

14.45 Ac

77.47 Ac

Total 184.78 Ac

ANNEXATION REQUEST
CITY OF MARSHALL, MINN.
RESOLUTION No. 287
OA-104-13 Marshall