

RESOLUTION NO. 218

REC'D. BY
MMB

JUN 19 1978

A RESOLUTION DESIGNATING UNINCORPORATED AREAS AS IN NEED OF ORDERLY ANNEXATION AND CONFERRING JURISDICTION OVER SAID AREAS TO THE MINNESOTA MUNICIPAL COMMISSION

OA-104-11
Marshall

WHEREAS, Certain properties within the Township of Fairview are in need of orderly annexation to the City of Marshall; and

WHEREAS, The properties are located in the County of Lyon and State of Minnesota and described as follows, to-wit:

All that part of the Southeast Quarter of Section 33, Township 42 North, Range 41 West, Lyon County, Minnesota, lying within the following described property:

Beginning at the Intersection of the Northwesternly Right of Way line of 5th Street and the Northeasternly Right of Way line of Kossuth Avenue as filed and recorded in the Office of the County Recorder of said Lyon County; thence North $44^{\circ}52'00''$ East along the Northwesternly line of said 5th Street 401.37 feet; thence Southeasterly along the Northeasternly line of Hudson Avenue as filed and recorded in the Office of the County Recorder of said County 80.00 feet; thence North $44^{\circ}52'00''$ East on the extension of the Southeasterly Right of Way of said 5th Street 339.00 feet; thence North $44^{\circ}59'58''$ West parallel with the Northwesternly Right of Way line of said Kossuth Avenue to a point on the centerline of the now vacated Redwood River: thence Southwesterly along said centerline to a point on the Northeasternly Right of Way of said Kossuth Avenue; thence Southeasterly along said Northeasternly Right of Way of said Kossuth Avenue to the Point of Beginning.

WHEREAS, Said properties are within the orderly annexation area agreement contained in Resolution No. 1283, dated March 4, 1974, between Fairview Township and the City of Marshall; and on file with the Minnesota Municipal Commission;

NOW, THEREFORE, BE IT RESOLVED, That upon the adoption of this resolution by the Common Council of the City of Marshall, jurisdiction over annexation of the above described areas be conferred to the Minnesota Municipal Commission, pursuant to M.S.A. 414.032.

Passed and adopted by the Common Council of the City of Marshall this 5th day of June, 1978

THE COMMON COUNCIL

Mayor

Ruth Mork
Deputy City Clerk

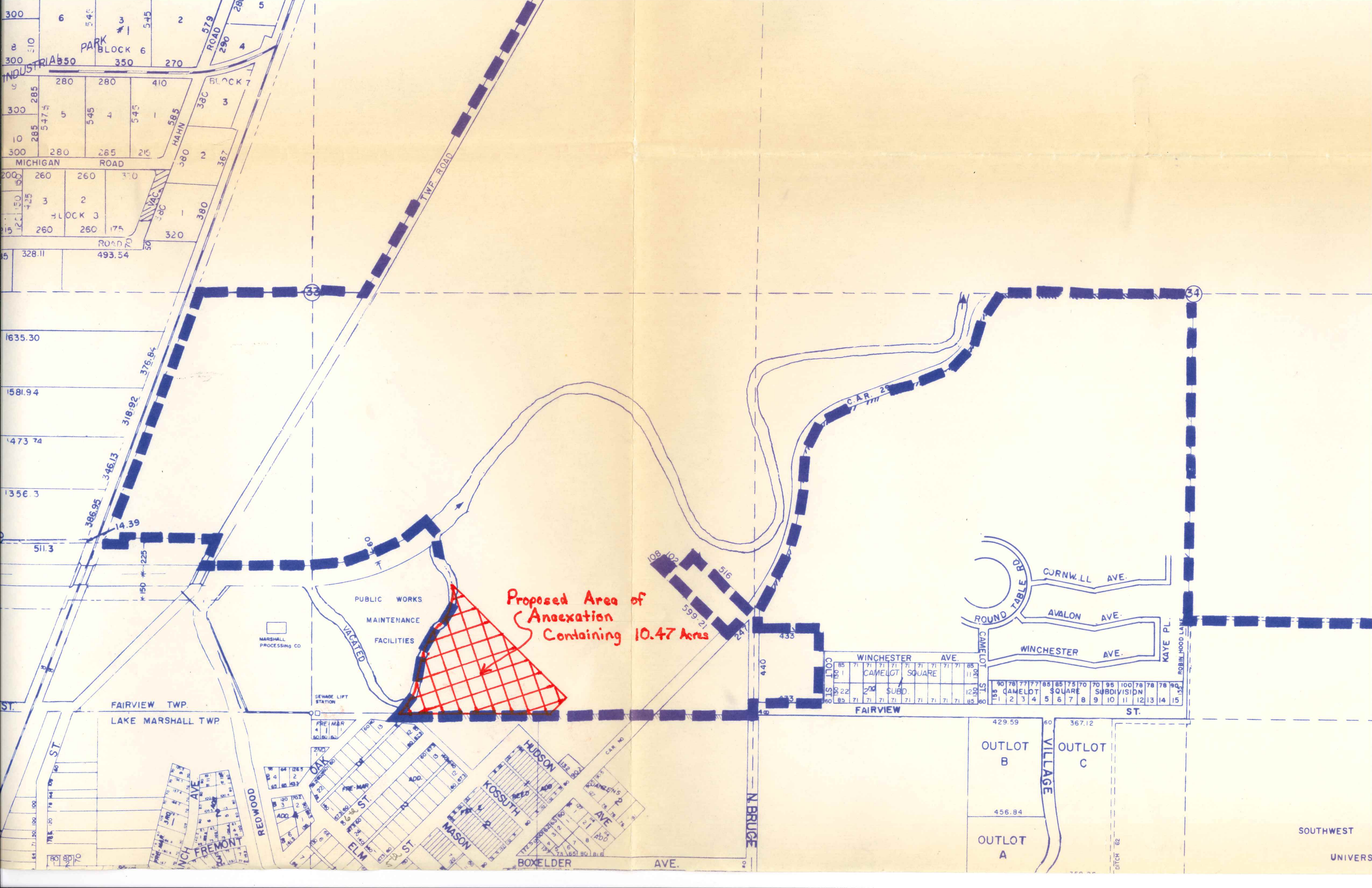

Proposed Area of
Annexation
Containing 10.47 Acres

PUBLIC WORKS
MAINTENANCE
FACILITIES

MARSHALL
PROCESSING CO.

SEWAGE LIFT
STATION

FAIRVIEW TWP.
LAKE MARSHALL TWP.

WINCHESTER AVE.
CAMELOT SQUARE
2ND SUBD.
FAIRVIEW ST.

CORNWELL AVE.
AVALON AVE.
WINCHESTER AVE.
KAYE PL.
ROBIN HOOD LANE

OUTLOT B
429.59
456.84
OUTLOT A
VILLAGE
OUTLOT C
367.12

SOUTHWEST
UNIVERSITY