

IN THE MATTER OF THE AMENDMENT TO THE JOINT RESOLUTION  
FOR ORDERLY ANNEXATION BETWEEN THE TOWN OF MORSE  
AND THE CITY OF ELY, MINNESOTA  
PURSUANT TO MINNESOTA STATUTES 414.0325, SUBD. 1

*Resolution 2002-38*

TO: Minnesota Planing  
Municipal Boundary Adjustments  
658 Cedar Street – Room 300  
St. Paul, MN 55155-1603  
(651) 284-3383

WHEREAS, the requisite portion of property owners have requested detachment of the subject property from the Town of Morse and annexation to the City of Ely; and

WHEREAS, the subject property is or is about to become urban or suburban in character and the City has available and is capable of providing municipal services to the subject parcel and the area is in need of a municipal service; and

NOW, THEREFORE, IT IS HEREBY RESOLVED, the Town of Morse and the City of Ely hereby jointly agree that the Joint Resolution Between the Town of Morse and the City of Ely designating an area for Orderly Annexation dated November 1973 be amended to include the following:

1. Both the Town and the City agree that no alteration of the stated boundaries of this agreement is appropriate. Furthermore, both parties agree that for this specific request, no consideration by the Minnesota Planning is necessary. Upon receipt of this resolution, Minnesota Planning may review and comment, but shall, within 30 days, order the annexation of the following-described property in accordance with the terms of the joint resolution.
2. The subject property to be detached from the Town of Morse and annexed to the City of Ely is described as follows. TO WIT:

Lots Two (2) through Fifteen (15), Block One (1), and Lots Two (2) through Five (5), Block Two (2), MAKI ADDITION TO TOWN OF MORSE, according to the Plat thereof, together with that portion of Forest Street and Second Avenue East, as shown on the attached sketch, incorporated herein by reference.

3. That the corporate boundary map for the City of Ely shall be amended to add the property shown on the attached map, Exhibit "A".
4. That except for this Amendment, the Joint Resolution for Orderly Annexation Dated November 1973 is hereby ratified.
5. Minnesota Planning may issue an order consistent with this Joint Resolution.

Approved by the City of Ely this 7<sup>th</sup> day of November, 2002.

  
Mayor Lolita Schnitzius

  
Terry Lowell, City Clerk/Treasurer

Approved by the Town of Morse this 8<sup>th</sup> day of October, 2002.

  
Town Board Chair

  
Town Board Clerk

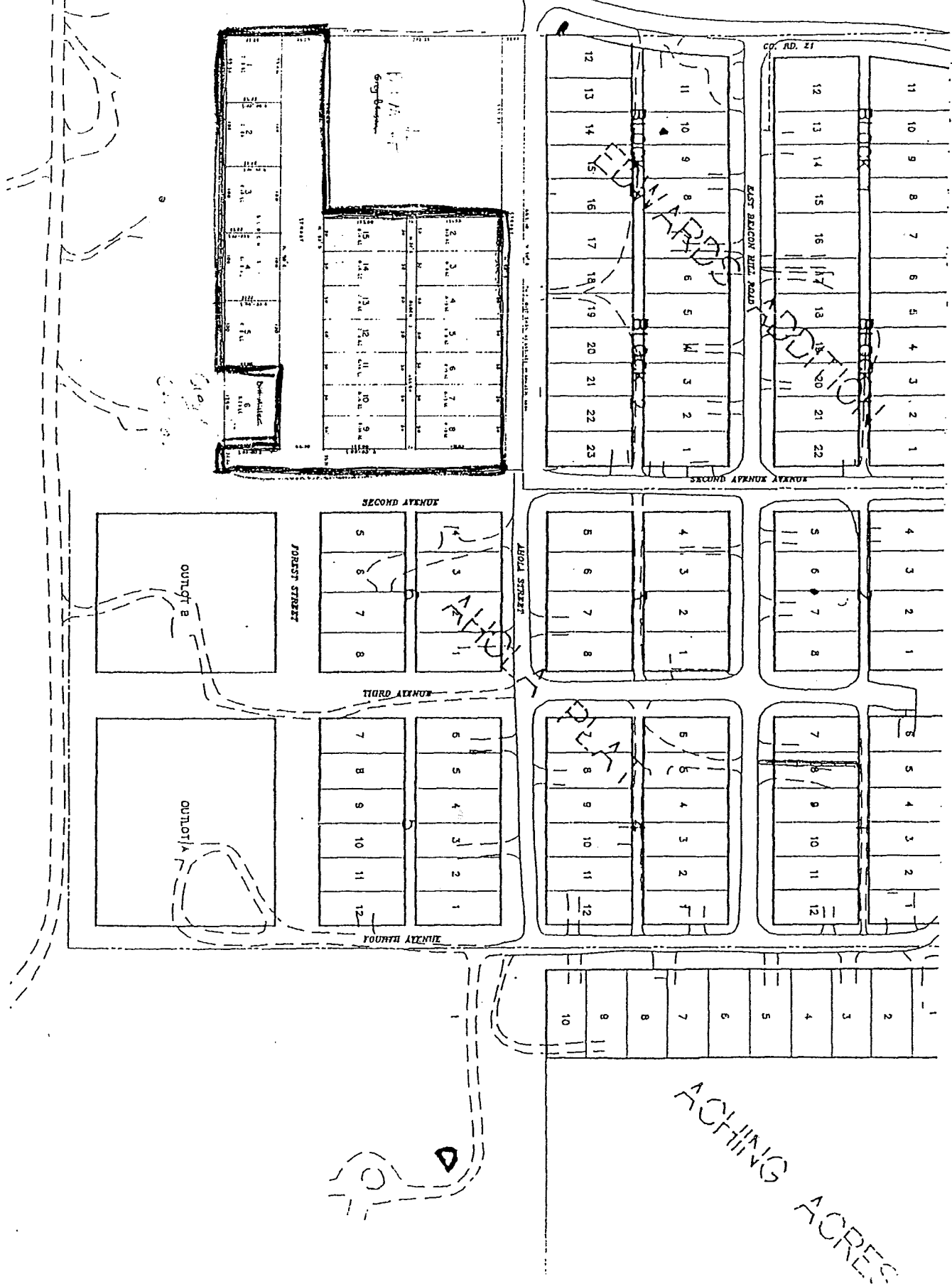

REC'D BY  
MMB

OCT 02 2003

EDWARDS ADDN

AHOLA ST

- Boundary of current  
city limits

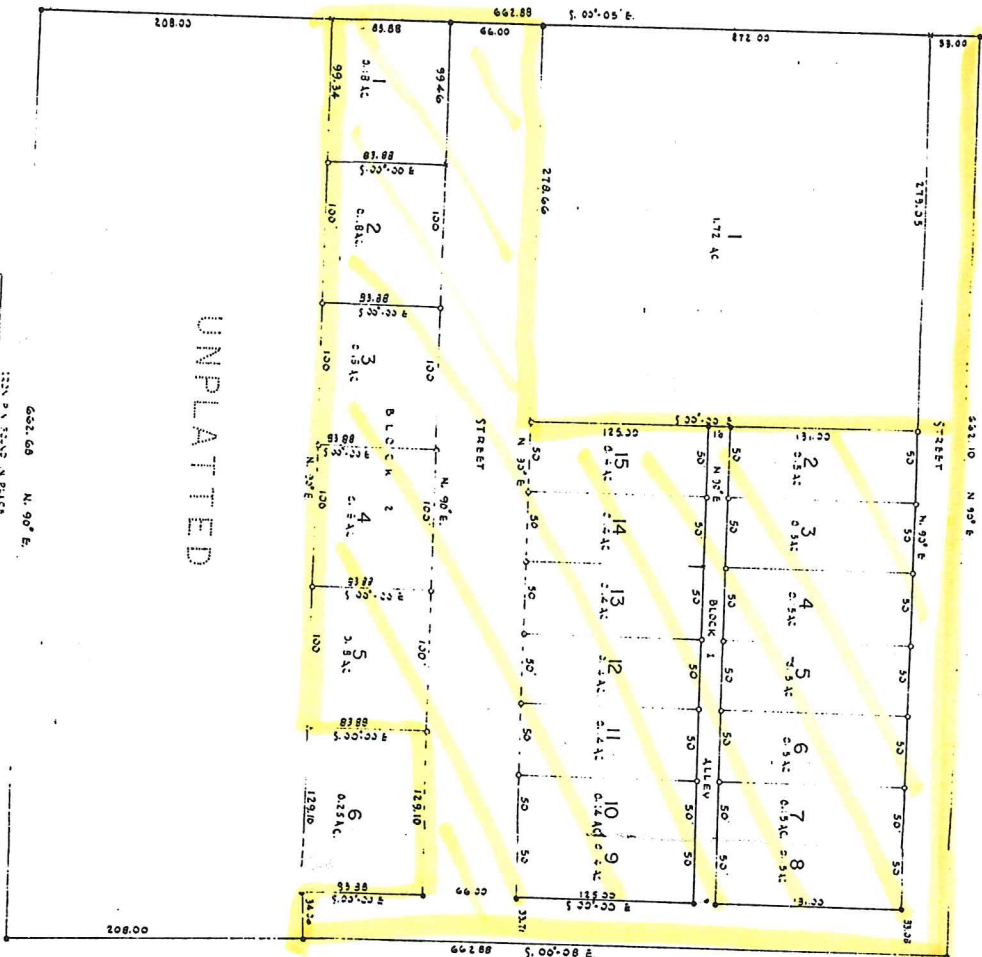

UNPLATTED

A H O

FOREST ST

A D A T

Maki Addition  
Highlight shows  
boundary of city  
limits and  
lots affected

MAKI ADDITION

A PORTION OF THE S.W. 1/4 ~ S.E. 1/4 ~ SE 1/4  
IN SECTION 33 ~ T.63 N. ~ R.12 W. OF THE 4<sup>TH</sup> PM.  
ST. LOUIS CO. MINN.

SCALE - 1" = 5'

MAKI ADDITION  
MADE BY  
JENNIFER M. HARRIS  
JANUARY 11, 2003

JENNIFER M. HARRIS

RI FLOYD R/S 4327

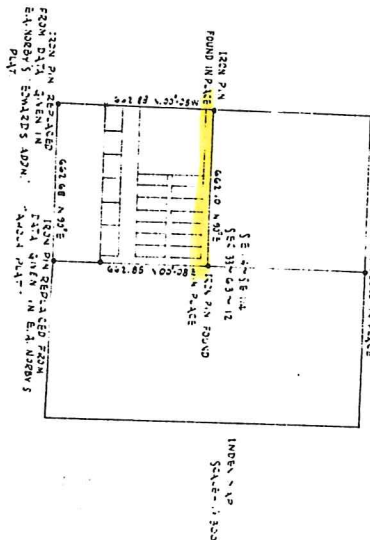

1229 P.M. RECALCULATED FROM  
FROM DATA GIVEN IN  
1229 P.M. RECALCULATED FROM  
EDWARDS ADDN. 1229 P.M. RECALCULATED FROM  
PLAT