

RECEIVED

By: OAH on February 18, 2022

Office 218.245.2112

Fax 218.245.2123

302 Roosevelt Street

PO Box 670

Coleraine, MN 55722

**CITY OF COLERAINE
RESOLUTION No. 2022-02.14—Land Swap**

A JOINT RESOLUTION REQUESTING CONCURRENT Detachment from Coleraine and Bovey and Annexation of parcels from each City to the other pursuant to Minnesota Statute Section 414.061.

WHEREAS, the parcels are each 40 acres in question; and

WHEREAS, Parcel No. 88-029-1301 which is tax forfeited being detachment from the North Western boundary of Coleraine to Bovey; and

WHEREAS, Parcel No. 86-020-4400 is from Glacier Park Iron Properties, the owner located on the Northern Boundary of Bovey to be annexed to Coleraine from Bovey; and

WHEREAS, the legal description of Parcel 88-029-1301 is the Southwest Quarter of the Northwest Quarter (SW $\frac{1}{4}$ NW $\frac{1}{4}$), Section Twenty-Nine (29), Township Fifty-Six (56), Range Twenty-Four (24), West of the Fourth Principal Meridian, Itasca County, Minnesota; and

WHEREAS, the legal description of Parcel 86-020-4400 is Southwest Quarter of the Southeast Quarter (SW $\frac{1}{4}$ SE $\frac{1}{4}$), Section Twenty (20), Township Fifty-Six (56) North, Range Twenty-Four (24), West of the Fourth Principal Meridian, Itasca County, Minnesota; and

WHEREAS, the Cities want to detach the respective parcels and annex to their Municipal Boundaries.

THEREFORE, BE IT RESOLVED

1. The Cities of Bovey and Coleraine jointly request that the Minnesota Office of Administrative Hearings – Municipal Boundary Adjustment Unit concurrently detach the annexed property 88-029-1301 from the City of Coleraine to Bovey, and annex parcel 86-020-4400 on the Northern Boundary of Bovey from the City of Bovey to the City of Coleraine at the earliest possible date.

2. The City Attorney of Bovey and the City of Bovey and the City of Coleraine is authorized to submit this resolution along with the appropriate application materials and fee to the Minnesota Office of Administrative Hearings-Municipal Boundary Adjustment Unit for the purpose set forth herein.

Adopted by the Coleraine City Council on this 14th day of February, 2022

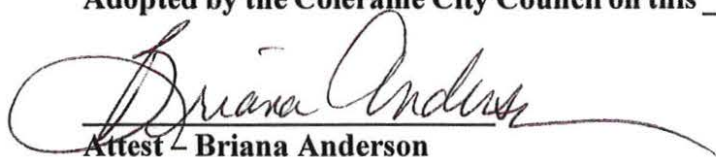
Attest - Briana Anderson

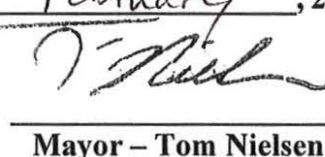
Mayor - Tom Nielsen

**CITY OF BOVEY
RESOLUTION No. 220119-01**

A JOINT RESOLUTION REQUESTING CONCURRENT Detachment from Bovey and Coleraine and Annexation of parcels from each City to the other pursuant to Minnesota Statute Section 414.061.

WHEREAS, the parcels are each 40 acres in question.

WHEREAS, Parcel No. 88-029-1301 which is tax forfeited being detachment from the North Western boundary of Coleraine to Bovey.

WHEREAS, Parcel No. 86-020-4400 is from Glacier Park Iron Properties, the owner located on the Northern Boundary of Bovey to be annexed to Coleraine from Bovey

WHEREAS, the legal description of Parcel 88-029-1301 is the Southwest Quarter of the Northwest Quarter (SW $\frac{1}{4}$ NW $\frac{1}{4}$), Section Twenty-Nine (29), Township Fifty-Six (56), Range Twenty-Four (24), West of the Fourth Principal Meridian, Itasca County, Minnesota.

WHEREAS, the legal description of Parcel 86-020-4400 is Southwest Quarter of the Southeast Quarter (SW $\frac{1}{4}$ SE $\frac{1}{4}$), Section Twenty (20), Township Fifty-Six (56) North, Range Twenty-Four (24), West of the Fourth Principal Meridian, Itasca County, Minnesota.

WHEREAS, the Cities want to detach the respective parcels and annex to their Municipal Boundaries.

THEREFORE, BE IT RESOLVED

1. The Cities of Bovey and Coleraine jointly request that the Minnesota Office of Administrative Hearings – Municipal Boundary Adjustment Unit concurrently detach the annexed property 88-029-1301 from the City of Coleraine to Bovey, and annex parcel 86-020-4400 on the Northern Boundary of Bovey from the City of Bovey to the City of Coleraine at the earliest possible date.
2. The City Attorney of Bovey and the City of Bovey and the City of Coleraine is authorized to submit this resolution along with the appropriate application materials and fee to the Minnesota Office of Administrative Hearings-Municipal Boundary Adjustment Unit for the purpose set forth herein.

Adopted by the Bovey City Council on this 19th day of January, 2022

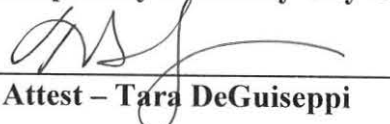
Attest – Tara DeGuisseppi



Mayor – Robert Stein

EXHIBIT A SHEET 1 OF 1

TO THE CITY OF BOVEY

The Southwest Quarter of the Northeast Quarter, Section 29, Township 56 North, Range 24, West of the Fourth Principal Meridian, Itasca County, Minnesota.

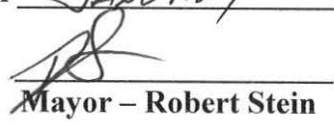
TO THE CITY OF COLERAINE

The Southeast Quarter of the Southeast Quarter, Section 20, Township 56 North, Range 24, West of the Fourth Principal Meridian, Itasca County, Minnesota.

— EXISTING MUNICIPAL BOUNDARY
- - - PROPOSED MUNICIPAL BOUNDARY



0 1200
SCALE IN FEET

CITY OF
COLERAINE

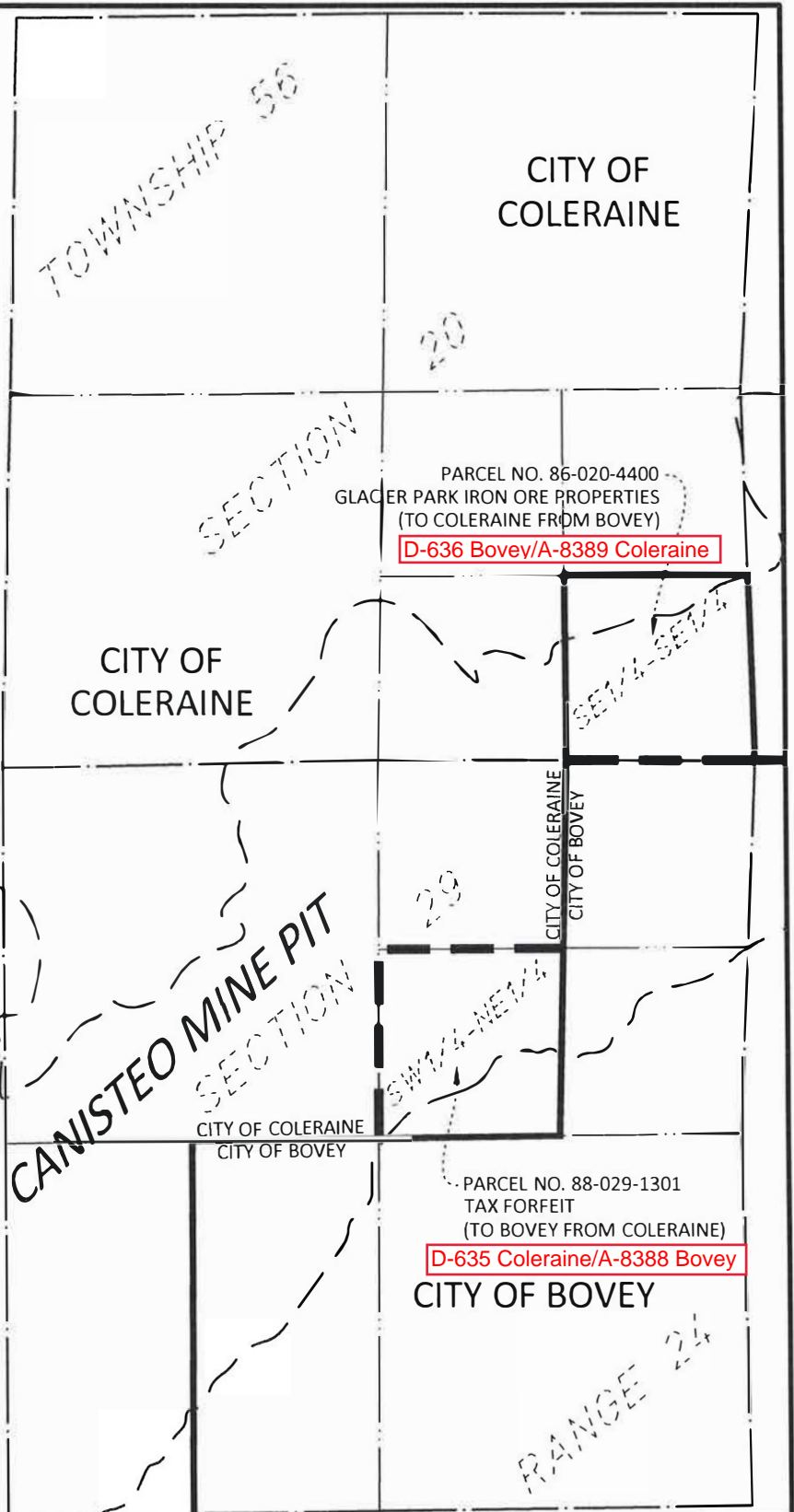

LEGAL DESCRIPTION EXHIBIT ITASCA COUNTY, MINNESOTA



4960 MILLER TRUNK HWY, SUITE 350
DULUTH, MN 55811
(218) 729-5939

SE1/4-SE1/4, SECTION 21
SW1/4-NE1/4, SECTION 29
ALL IN TOWNSHIP 56 N, RANGE 24 W
ITASCA COUNTY, MINNESOTA
FOR: CITY OF BOVEY
CITY OF COLERAINE

MUNICIPALITY OF
BOVEY

IN COOPERATION WITH
U.S. DEPARTMENT OF TRANSPORTATION
FEDERAL HIGHWAY ADMINISTRATION

SCALE

0.15 0.075 0 0.15 0.3 0.45 0.6 miles

1 in. = 800 ft

2019

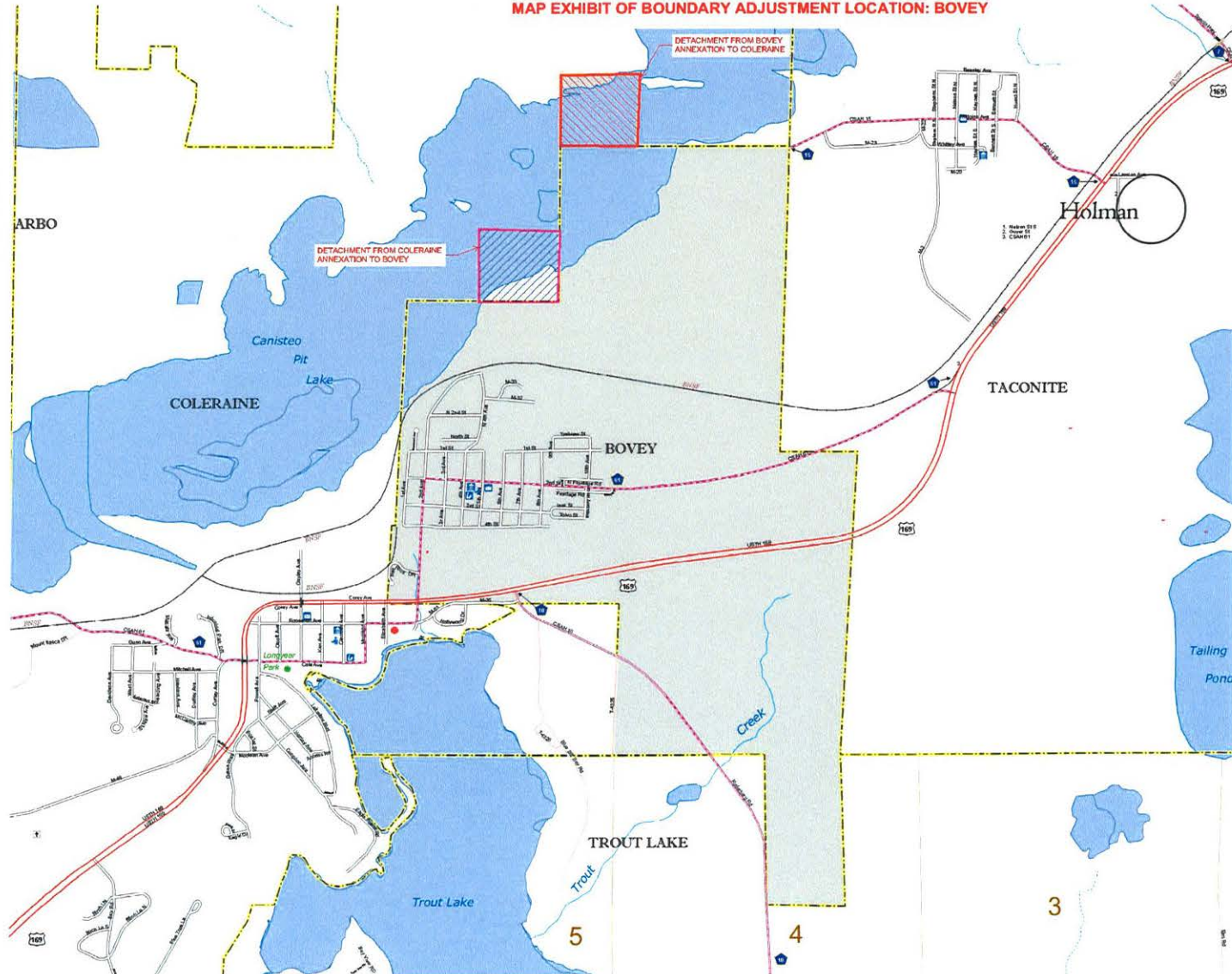

Projection:
Transverse Mercator
NAD 1983
UTM Zone 15

North American Datum
of 1988[illegible]

Population (U.S. Census 2010): 804

To request information from this document in an alternative format, call 651-966-4718 or 1-800-657-3774 (Greater Minnesota), 711 or 1-800-627-7529 (Minnesota Relay). You may also send an e-mail to ADArequest.dot@state.mn.us. Please request at least one week in advance.

