

**PROPERTY OWNER PETITION FOR DETACHMENT
OF PROPERTY FROM A CITY**

IN THE MATTER OF THE PETITION FOR DETACHMENT OF
CERTAIN LAND FROM THE CITY OF BLACKDUCK, MINNESOTA
PURSUANT TO MINNESOTA STATUTES § 414.06

TO: Office of Administrative Hearings
Municipal Boundary Adjustment Unit
P. O. Box 64620
St. Paul, MN 55164-0620

Pursuant to the 2012 amendment to Minn. Stat. § 414.06, the petitioner(s) shall also provide a copy of this petition to:

- 1) the city from which the land may be detached;*
- 2) all property owners who have not signed this petition;*
- 3) the clerk of the town to which the property may be attached if granted;*
- 4) the clerk of any other abutting town or city; and*
- 5) the county recorder in the county in which the land is located.*

PETITIONERS STATE: The number of petitioners required by Minnesota Statutes § 414.06, Subd. 1, to commence this proceeding is: all of the property owners if the area is less than 40 acres; or 75% or more of the property owners in number if the area is more than 40 acres.

It is hereby requested by:

All of the property owners:

To detach certain properties described herein from the City of Blackduck and make a part of the Township of Summit.

1. There are two property owners in the area proposed for detachment.
2. Both property owners have signed this petition. (If the land is owned by both the husband and wife, both must sign the petition to represent all owners.)
3. The property is situated within the City of Blackduck, does not abut the municipal boundary, and is located in the County of Beltrami.
The petitioned area does not abut on the city's N S E W (circle one) boundary(ies).

4. The property proposed for detachment is rural in character and not developed for urban residential, commercial, or industrial purposes.
5. The reason detachment is requested is: The property does not touch city boundaries, the city doesn't provide services that were once foreshadowed by previous councils to be provided.
6. Summarize what efforts were taken prior to filing this petition to resolve the issues: Nothing has been done.
7. The number of acres in the property proposed for detachment is 33.08 and is described as follows:

Sect-18 Twp-149 Range-030 33.08 AC NE1/4 OF NE1/4 LESS E495' THEREOF
& LESS N500' OF W467' OF E962' THEREOF & NW1/4 OF NE1/4 LESS
W990' THEREOF OLD # 44.00172.00
8. The number and character of buildings on said property is: Two buildings, one residence and one out building.
9. The number of residents in the area proposed for detachment is 4
(The number of residents is not necessarily the same as number of owners.)
10. Public improvements on said property are: There hasn't been any public improvements.

Date: 12/10/19

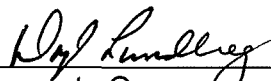
Property Owner

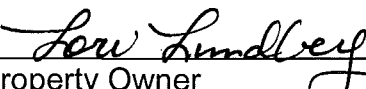
Property Owner

Municipal Boundary Adjustment Unit Contacts

Star Holman star.holman@state.mn.us 651-361-7909

Katie Lin katie.lin@state.mn.us 651-361-7911

(August 2012)

Lundberg

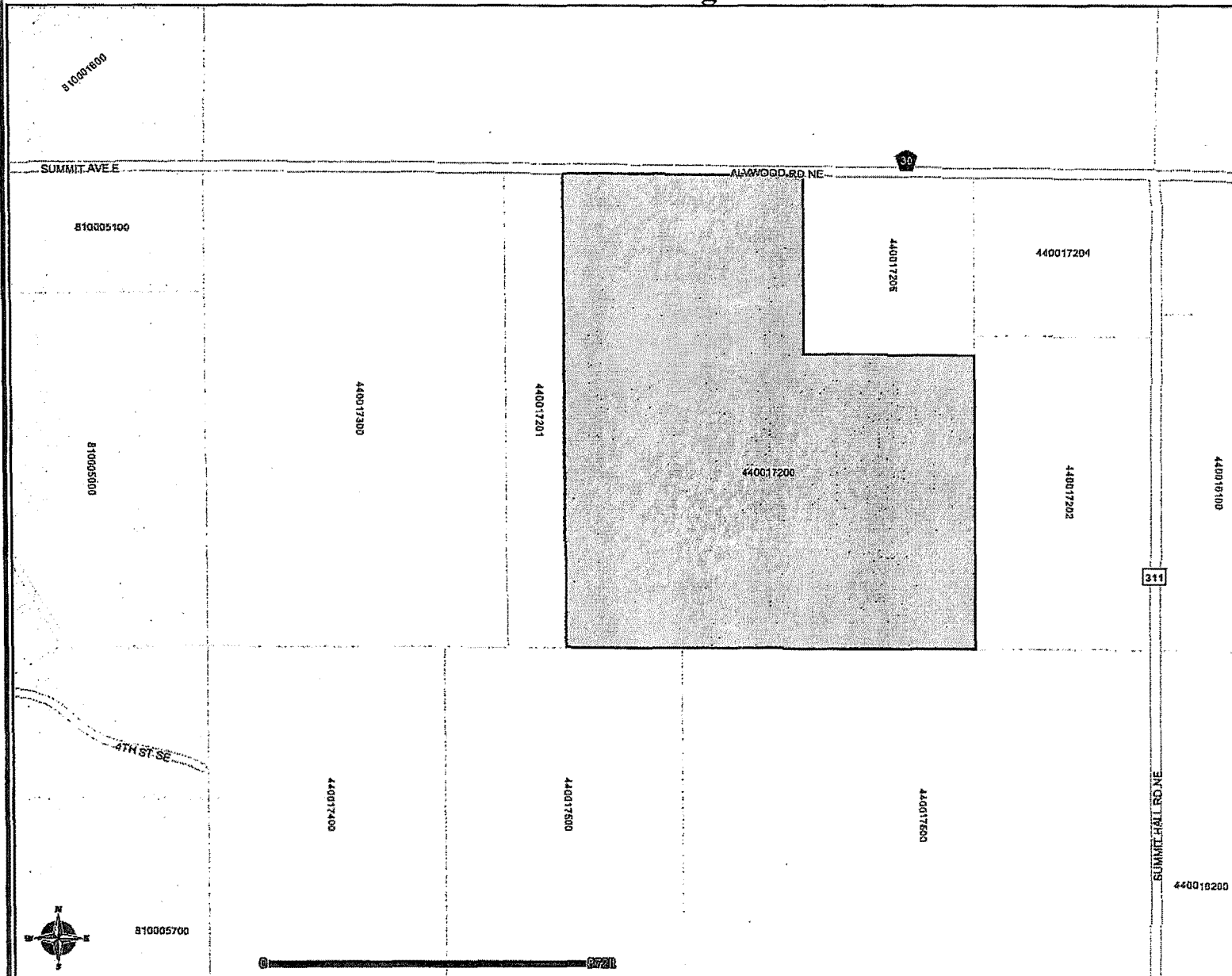

- Selected Features
- County Boundary
- Highways
- US Hwy
- State Hwy
- County Hwy
- Roads
- Roads
- Railroad
- Lakes and Rivers
- Parcels

DISCLAIMER: Beltrami County makes no representation or warranties expressed or implied, with respect to the reuse of data provided herewith, regardless of its format or the means of transmission. There is no guarantee or representation to the user as to the accuracy, currency, suitability, or reliability of this data for any purpose. The user accepts the data 'as is', and assumes all risks associated with its use.

SOURCES: Beltrami County, City of Bemidji, USGS, USDA, MNDNR, Plansight LLC; March 2007; Aerial Imagery as specified

BLACKDUCK

PREPARED BY THE
MINNESOTA DEPARTMENT OF TRANSPORTATION
OFFICE OF TRANSPORTATION SYSTEM MANAGEMENT

IN COOPERATION WITH
U.S. DEPARTMENT OF TRANSPORTATION
FEDERAL HIGHWAY ADMINISTRATION

2019

North American Datum
of 1983

Population (U.S. Census 2010): 785