

REC'D. BY MAR 10 1989  
MMB

TO: Minnesota Municipal Board  
165 Metro Square Building  
St. Paul, Minnesota 55101

IN THE MATTER OF THE PETITION BY ALL OF THE PROPERTY  
OWNERS FOR THE CONCURRENT DETACHMENT AND ANNEXATION OF  
CERTAIN LAND PURSUANT TO MINNESOTA STATUTES  
SECTION 414.061, SUBDIVISION 5

We, the undersigned, being the property owners of the following described lands located in Section 32 and the West 1/2 of Section 33, Township 29 North, Range 21 West, in the County of Washington, State of Minnesota, do hereby request the Municipal Board of the State of Minnesota to detach said property from the City of Lake Elmo and annex it to the City of Oakdale, all pursuant to statute in such case made and provided.

That annexed hereto and incorporated by reference herein is the legal description of the undersigned petitioners together with a map of the area proposed for annexation.

This boundary adjustment and detachment annexation is being requested because of the need for installation of urban services, municipal water and sewer, and to provide for reasonable and prudent municipal planning for the subject area consistent with the plans of the City of Oakdale which abuts the subject property. Also annexation of these lands to the City of Oakdale will remove the need for pumping stations now servicing the area to the north of the subject land already contained within the City of Oakdale.

Name Address Washington County  
Property I.D. No.

Conditioned on the annexation  
of lands in both Section 32 and  
Section 33 T. 29 R 25 West, Washington  
County State of Minnesota

H. P. Englund

Marcelline A. Ingebrund

Marion P. Stevenson

Richard A. Schiltgen

Catherine A. Schiltgen

Jerome A. Hermann

Donna M. Hermann

Hwy Dept. Parcel 16 5.94 acres

37032-2000

37033-2800

37033-3470

37033-3460

37033-2750

37033-2600

37033-3450

Schiltgen  
Hermann

Name Address Washington County  
Property I.D. No.

William H. Schweigert 69 Ideal Ave N Lake Elmo

Connie Schweigert " "

Thomas J. Stutz 83 Ideal Ave N Lake Elmo

Bernard L. Hawkins 8031 1st St N Lake Elmo, Mn

Shirley C. Hawkins 8031 1st St N. Lake Elmo, Mn

Francis A. Stutz 83 Ideal Ave. No. Lake Elmo

Lais Hildebrandt 7703 N. 10th St. Lake Elmo

Ralph Hildebrandt " " "

Leonard J. Thuermer 7773 10th St N. Lake Elmo 37032-320

Gloria M. Thuermer 7773 10th St N. Lake Elmo.

Name Address Washington County  
Property I.D. No.

Auth Haase 7676 Hudson Blvd

Elmer Haase .. ..

Clarence R. Emright - 9420- 82 Ave N, Mpls

Adeline Rudeen 7718 Hudson Blvd Lake Elmo

Carl E Rudeen 7718 Hudson Blvd Lake Elmo

Al Stone 8015 1<sup>st</sup> St no. Lake Elmo

Barb Stone 8015 1<sup>st</sup> St no. Lake Elmo

Robert O. Fony 8018 Hudson Blvd Lake Elmo

Helen M. Fony 8018 Hudson Blvd Lake Elmo

37032 { Donna Hermann 7990 Hudson Blvd Lake Elmo

2550 { Jerome Hermann 7990 Hudson Blvd Lake Elmo

37032-3852 David Johnson for Conoco Store 7500 Hudson Blvd

37032-3850 Leonard Kunkle 7783-10<sup>th</sup> St. No., Lake Elmo, MN

Marian Stevenson 8002 Hudson Blvd.

Bob Dreher (7515-10th ST No 37032-3300)

Lair Dreher LAKE ELMO 37032-3305

55042 37032-3350

Geralline Emergall 8056 Hudson Blvd Lake Elmo, Mn.

Shirley A Pickar 7946 Hudson Blvd NO. LAKE ELMO. Mann

Elwin Pickar ( )

Judith O. Henderson 8090 HUDSON BLVD LAKE ELMO MN.

Name

Address

Washington County  
Property I.D. No.

Douglas M. DeLoster 1314 Hillcrest Ave  
St. Paul, Mn 55116 37032 - 3000

Douglas M. DeLoster 1314 Hillcrest Ave.  
St. Paul, Mn 55116 37033 - 2610

Douglas M. DeLoster 1314 Hillcrest Ave.  
St. Paul, Mn 55116 37033 - 3500

MAY 19 1989

ANNEXATION LEGAL DESCRIPTION

All of Section 32, Township 29, Range 21 located within the municipal limits of the City of Lake Elmo, Washington County, Minnesota except the following:

.79 acre, Parcel 11, State Project 8282 (94-392) 902 being Parcel 11 as shown on the plat designated as State Highway Right-of-Way Plat No. 3 of 12 of State Project (S P) S282 (94-392) 902 on file and of record in the office of the Registrar of Deeds in and for Washington County. Except 37032-2200.

1 acre. Part of the SE $\frac{1}{4}$  of the SE $\frac{1}{4}$ , Section 32, Township 29, Range 21, beginning at an iron monument set at the intersection of a line drawn parallel to and 1325.57 feet east of the west line thereof with the northerly right-of-way line of Minnesota State Highway 12 as now being travelled and run; thence north along said parallel line 330 feet to an iron monument; then east on a line parallel to said Highway right-of-way line 132 feet to an iron monument; thence south on a line parallel to said west line 330 feet to an iron monument set on said northerly right-of-way line of said Highway; thence west along said northerly right-of-way line of said Highway 132 feet to the point of beginning except that part taken for highway purposes.

.91 acre. Parcel 9, as shown on the plat designated as State Highway Right-of-Way Plat No. 3 of 12 of State Project 8382 94=392 on file and of record in the office of the Registrar of Deeds in and for Washington County.

1 acre. Part of the S $\frac{1}{2}$  of the SE $\frac{1}{4}$ , Section 32, Township 29, Range 21, beginning at an iron monument set at the intersection of a line drawn parallel to and 1589.57 feet east of the west line thereof with the northerly right-of-way line of Minnesota Highway 12 as now being travelled and running thence north along said parallel line 330 feet to an iron monument; thence east on a line parallel to said Highway right-of-way line 132 feet to an iron monument; thence south on a line parallel to said west line 330 feet to an iron monument set on said northerly right-of-way line of said Highway; thence west along said northerly right-of-way line of said Highway 132 feet to the point of beginning, except that part taken for highway purposes. Except that part taken for Highway purposes.

1.0 acre. Part of the S $\frac{1}{2}$  of the SE $\frac{1}{4}$ , Section 32, Township 29, Range 21, beginning at an iron monument set at the intersection of a line drawn parallel to and 1721.57 feet east of the west line thereof with the northerly right-of-way line of Minnesota State Highway 12 as now being travelled and running thence north along said parallel line 330 feet to an iron monument; thence east on a line parallel to said Highway right-of-way line 132 feet to an iron monument; thence south on a line parallel to said west line 330 feet to an iron monument set on said northerly right-of-way line of said Highway; thence west along said northerly right-of-way line of said Highway 132 feet to the point of beginning. Except to Highway.

20.80 acre. Part of the S $\frac{1}{2}$  of the SE $\frac{1}{4}$ , Section 32, Township 29, Range 21, parcel 16 acres of State Highway Right-of-Way, Plat No. 3 of 12 of 82-17.

.35 acre. Parcel No. 23 of State Highway Right-of-Way Map 3 of 12, subject to easement.

Parcel No. 22 of State Highway Right-of-Way Plat No. 3 of 12 of State Project (S.P.) 8282 (94=392) 902 on file and of record in the office of the Registrar of Deeds in and for Washington County containing .21 acre more or less, subject to easement.

Part of the SE $\frac{1}{4}$ , Section 32, Township 29, Range 21, and that part of the SW $\frac{1}{4}$ , Section 33, commencing at the southeast corner of said SE $\frac{1}{4}$ ; thence north along the east line of said SE $\frac{1}{4}$  72 feet to the northerly right-of-way line of Minnesota Trunk Highway 12; thence east along said north line 375 feet to the point of beginning; thence north on a line parallel to the west line of said Section 33 366.2 feet to point; thence west at a right angle 595 feet more or less to the east line of existing roadway; thence north 60 feet on a line parallel to the west line of said Section 33 to a point; thence east at a right angle 655 feet to a point; thence south on a line parallel to the west line of Section 33, 425.42 feet more or less to the north line of Highway 12; thence west along said north line 60 feet to the point of beginning. This description is a 60 foot strip which is 1st Avenue and Emanuel Avenue. No value.

AND

All of the West 1/2 of Section 33, Township 29, Range 21, located within the municipal limits of the City of Lake Elmo, Washington County, Minnesota, except as follows:

Part of the SW $\frac{1}{4}$  of the SW $\frac{1}{4}$ , Section 33, Township 29, Range 21, beginning at the southeast corner of the SW $\frac{1}{4}$  of the SW $\frac{1}{4}$ , Section 33; thence north along the east line of said SW $\frac{1}{4}$  for 13 rods or 214.5 feet; thence west for 24 rods or 396 feet; thence north for 869 feet; thence east for 721 feet; thence south for 1083.5 feet to the south line of said Section 33; thence west along said south line of said Section 33 for 325 feet to the point of beginning. Subject to easements except Highway Parcel 23A, MN DOT Right-of-Way Plat 82-30.

Part of the SE $\frac{1}{4}$  of the SW $\frac{1}{4}$ , Section 33, Township 29, Range 21, being parcels 23B and 23H MN DOT Right-of-Way Plat 82-30 Trunk Highway, State Project 8282 (94-392) 904 and I 094, 3 (304) 248.

Part of the SE $\frac{1}{4}$  of the SW $\frac{1}{4}$ , Section 33, Township 29, Range 21, being the westerly 62 feet of the following description. Commencing at a point on the south line of said  $\frac{1}{4}$  255 feet west of the southeast corner of said  $\frac{1}{4}$ , this being the point of beginning; thence west along the south line of said  $\frac{1}{4}$  181.85 feet to a point; thence running north on a line parallel with the east line of said  $\frac{1}{4}$  section to a point on a line connecting point on east line of said  $\frac{1}{4}$  section 40 rods north of said southeast corner of said  $\frac{1}{4}$  section and point on said south line of said  $\frac{1}{4}$  section 48 rods west of said southeast corner of said  $\frac{1}{4}$  section; thence running northeasterly along said connecting line to a point 255 feet west of the easterly line of said  $\frac{1}{4}$  section; thence running south parallel to the east line of said  $\frac{1}{4}$  section to a point of beginning. Subject to easement. Also known as SP 8282 Parcel 23C.

Part of the SE $\frac{1}{4}$  of the SW $\frac{1}{4}$  of Section 33, Township 29, Range 21, commencing at a point on the south line of said  $\frac{1}{4}$  section 255 feet west of the southeast corner said  $\frac{1}{4}$  section; this being the point of beginning of this description; thence running west along the south line of said  $\frac{1}{4}$  section 181.85 feet to a point; thence running north on a line parallel with the east line of said  $\frac{1}{4}$  section to a point on line connecting point on east line of said  $\frac{1}{4}$  section 40 rods north of said southeast corner of said  $\frac{1}{4}$  section and point on said south line of said  $\frac{1}{4}$  section, 48 rods west of said southeast corner of said  $\frac{1}{4}$  section; thence running northeasterly along said connecting line to a point distant 255 feet west of the easterly line of said  $\frac{1}{4}$  section; thence running south parallel to the east line of said  $\frac{1}{4}$  section to the point of beginning, except the westerly 62 feet thereof. Subject to rights of the public in public roads abutting thereon. Also known as Highway Parcel 23D State Project 8282 (94=392), 904 Lake Elmo.

.717 acre. Part of the SE $\frac{1}{4}$  of the SW $\frac{1}{4}$ , Section 33, Township 29, Range 21, commencing at a point on the south line of Section 33, 185 feet west of the southeast corner of the SW $\frac{1}{4}$  of said section; thence north parallel with the east line of said  $\frac{1}{4}$  section 506.2 feet to a point; thence south 50 degrees 12' west 91.3 feet to a point; thence south and parallel with the east line thereof 448 feet to the south line of said  $\frac{1}{4}$  section; thence east along said south line 70 feet to the place of beginning. Except to Highway.

Part of the SE $\frac{1}{4}$  of the SW $\frac{1}{4}$ , Section 33, Township 29, Range 21, beginning at a point in the east line of said tract, 40 rods north of the southeast corner thereof; thence southwesterly along a line which intersects with the south line of said tract, 48 rods west of the southeast corner thereof to a point on said line which is 185 feet west of the east line of said tract; thence south on a line 185 feet distant and parallel with the east line of said tract to the south line thereof; thence east along the south line of said tract 185 feet to the southeast corner thereof; thence north along the east line of said tract to the point of beginning. Also known as Highway Parcel 23F, State Project 8282 (94=392) 904 Lake Elmo.



Part of the SW $\frac{1}{4}$  of Section 33, Township 29, Range 21, being the south 108.9 feet of the north 1733.2 feet of the east 200 feet. Also known as Highway Parcel 23G, State Project 8282 (94=392), 904 Lake Elmo.

Part of the SW $\frac{1}{4}$ , Section 33, Township 29, Range 21, being the south 108.9 feet of the north 1842.1 feet of the east 200 feet. Also known as Highway Parcel 23G, State Project 8282 (94=392) 904 Lake Elmo.

1 acre. Part of the SE $\frac{1}{4}$  of the SW $\frac{1}{4}$  of Section 33, Township 29, Range 21, beginning at an iron pipe monument set on the east line thereof at a point 1980 feet south of the center of said section and running thence north along said center line of said section 137.9 feet to an iron pipe monument; thence west by a deflection angle of 90 degrees 200 feet to an iron pipe monument; thence south on a line parallel to said center line of said section 297.7 feet to an iron monument; thence northeasterly on a straight line to the point of beginning. Also known as Parcel 23G State Project 8282 (94=392) 904 Lake Elmo.

REC'D. BY MAY 19 1989  
MMB

PROPERTY OWNERS OF SECTION 32 & 33

<u>Name/Address</u>	<u>Property I.D. #</u>
David W. Johnson Connco Shoes 7500 Hudson Blvd. Lake Elmo, MN 55042	37032-3852
Clarence R. Enright 9420 83rd Avenue No. Minneapolis, MN 55445	37033-2700 37032-3100 37032-3150 37032-2950
Ralph & Lois Hildebrandt 7703 10th Street N. Lake Elmo, MN 55042	37032-3400
Robert O. & Helen M. Henry 8018 Hudson Boulevard No. Lake Elmo, MN 55042	37033-3350
Carl E. Rudeen 7718 Hudson Boulevard Lake Elmo, MN 55042	37032-2400 37032-2200
Elmer and Ruth Haase 7676 Hudson Blvd. Lake Elmo, MN 55042	37032-2300 37032-2350
Leonard Kirvida 7783 10th Street No. Lake Elmo, MN 55042	37033-3550 37032-3200
Douglas M. DeCoster DeCoster Co. Realtors W-2074 1st National Bank Bldg. 332 Minnesota Street St. Paul, MN 55101	37033-3500 37032-3000
Robert J. & Lois Dreher 7515 10th Street No. Lake Elmo, MN 55042	37032-3300 37032-3305 37032-3350
Leonard J. (Jr.) and Yvonne Thurnes 7773 10th Street No. Lake Elmo, MN 55042	37032-3250
Wm. H. & Connie Schweigert 69 Ideal Avenue No. Lake Elmo, MN 55042	37032-2450

**SCHILTGEN ESTATES**

Richard and Catherine Schiltgen 37033-2800  
2899 Manning Ave. So. 37033-3450  
Afton, MN 55001 37033-3460  
37033-3470  
Marcelline Ingebrand 37033-2750  
~~Pine Ridge Road~~ *Route 5, Box 14* 37033-2600  
Mora, MN ~~37032-2000~~ *55051*

Marian Stevenson  
8002 Hudson Blvd.  
Lake Elmo, MN 55042

Jerome and Donna Hermann  
7990 Hudson Blvd.  
Lake Elmo, MN 55042

Shirley A. Pickar 37032-2075  
7946 Hudson Blvd.  
Lake Elmo, MN 55042

Marian Stevenson 37032-2502  
8002 Hudson Blvd. 37032-2500  
Lake Elmo, MN 55042

Jerome A. & Donna M. Hermann 37032-2550  
7990 Hudson Blvd. No.  
Lake Elmo, MN 55042

Alfred and Barbara G. Stene 37032-2650  
8015 1st Street No.  
Lake Elmo, MN 55042

Thomas J. & Francine A. Skoug 37032-2800  
83 Ideal Avenue No. 37032-2850  
Lake Elmo, MN 55042

Future Development Co. 37032-3850  
SLP Partnership (David Johnson)  
7500 Hudson Blvd.  
Lake Elmo, MN 55042

Judy Vincent 37033-3000  
8090 Hudson Blvd.  
Lake Elmo, MN 55042

Raymond R. & Gerald E. Emerfoll 37033-3050  
8056 Hudson Blvd. No.  
Lake Elmo, MN 55042

Bernard L. & Shirley Hawkins 37033-3200  
8031 1st Street No.  
Lake Elmo, MN 55042

26 LAKE ELMO CITY

REAL PROPERTY

REC'D BY  
MMB

MAR 10 1989

TAXES-PAYABLE 1989

PAGE 192

4810

PLT-PARCEL	LIN	DIST	(H C W)	MARKET	TC-TOT/FO	TAX-GR/FO	**MISC. TAX CREDITS**	HMST-TC/CR	SP ASMT	NET TAX
37032-2000	1	834	0 250	100	5	4.42		0	.00	
MP#		TC/R .883840	FD/R .000000		0	.00		.00		4.42
F/O SCHILTGEN RICHARD A & INGEBRAN M A & STEVENSON M & HERMANN D M										
LAKE ELMO MN 7990 HUDSON BLVD 55042										
C/P										
TOTAL NET TAX =										4.42
WASTE MANAGEMENT FEE =										.00
AMOUNT DUE =										4.42
STATE PAID TAX RELIEF =										2.14
*DESCRIPTION = SE1/4 OF SE1/4 322921 EXC THOSE PORTIONS DESCRIBED ON 37032-2050 THRU 2200 EXC E 25 FT OF S 186.4 FT										
37032-2010	1	622	0 952	19,200	0	.00		0	.00	
MP#		TC/R .000000	FD/R .000000		0	.00		.00		.00
F/O STATE OF MINN MINN DEPT OF TRANSPORTATION										
ST PAUL MN TRANSPORTATION BLDG 55155										
C/P										
TOTAL NET TAX =										.00
WASTE MANAGEMENT FEE =										.00
AMOUNT DUE =										.00
STATE PAID TAX RELIEF =										.00
*DESCRIPTION = 4.78A PT SE PARC 16 S32T29R21 STATE OF MN HWY R/W PLAT 3 OF 12 SP 8282 (94-392) 902										
37032-2050	1	622	0 966	0	0	.00		0	.00	
MP#		TC/R .000000	FD/R .000000		0	.00		.00		.00
F/O STATE OF MINN MINN DEPT OF TRANSPORTATION										
ST PAUL MN TRANSPORTATION BLDG 55155										
C/P										
TOTAL NET TAX =										.00
WASTE MANAGEMENT FEE =										.00
AMOUNT DUE =										.00
STATE PAID TAX RELIEF =										.00
*DESCRIPTION = 1.5A PT S1/2 OF SE1/4 322921 BEG AT AN IRON MONUMENT SET AT INTERSECTION OF A LINE DRAWN PAR TO & 2167.57 FT E OF THE										
37032-2075	1	622	1 201	61,300	1,330	1,208.68		1,330	.00	
MP#		TC/R .908770	FD/R .000000		0	.00		652.68		556.00
F/O PICKAR EDWIN J & SHIRLEY A 7946 HUDSON BLVD										
LAKE ELMO MN 55042										
C/P										
TOTAL NET TAX =										556.00
WASTE MANAGEMENT FEE =										23.70
AMOUNT DUE =										579.70
STATE PAID TAX RELIEF =										412.18
*DESCRIPTION = PT SE1/4-SE1/4 SEC32T29R21 DESC AS FOLL COMM AT SE CORN SD SEC THN RUN WLY ALONG SO LINE SEC32 ON AZIMUTH 268DEG31'21"(AZIMUTH ORIENTED TO MN										

PLT-PARCEL	LIN	DIST	(H C W)	MARKET	TC-TOT/FD	TAX-GR/FD	**MISC. TAX CREDITS**	HMST-TC/CR	SP ASMT	NET TAX
37032-2100	1	622	0 952	60,000	0	.00		0	.00	
MP#			TC/R .000000	FD/R .000000	0	.00		.00		.00

F/D STATE OF MINN  
ST PAUL MN  
C/P

MINN DEPT OF TRANSPORTATION  
TRANSPORTATION BLDG 55155

TOTAL NET TAX = .00  
WASTE MANAGEMENT FEE = 23.70  
=====

T/P STATE OF MINN  
ST PAUL MN

MINN DEPT OF TRANSPORTATION  
TRANSPORTATION BLDG 55155

AMOUNT DUE = 23.70  
STATE PAID TAX RELIEF = .00

\*DESCRIPTION = 1.0A PT S1/2 O F SE1/4 322921 BEG AT AN IRON MONUMENT  
SET AT INTERSECTION OF A LINE DRAWN PAR TO & 1721.57 FT E OF THE

7032-2150	1	622	0 952	10,000	0	.00		0	.00	
MP#			TC/R .000000	FD/R .000000	0	.00		.00		.00

F/D STATE OF MINN  
ST PAUL MN  
C/P

MINN DEPT OF TRANSPORTATION  
TRANSPORTATION BLDG 55155

TOTAL NET TAX = .00  
WASTE MANAGEMENT FEE = .00  
=====

T/P STATE OF MINN  
ST PAUL MN

MINN DEPT OF TRANSPORTATION  
TRANSPORTATION BLDG 55155

AMOUNT DUE = .00  
STATE PAID TAX RELIEF = .00

\*DESCRIPTION = 1A PT SE1/4 OF SE1/4 322921 BEG AT AN IRON MONUMENT  
SET AT THE INTERSECTION OF A LINE DRAWN PAR TO & 1325.57 FT EAST OF

37032-2200	1	622	1 201 3	78,900	1,748	1,591.58		1,475	.00	
MP#37032-2200			TC/R .910520	FD/R .000000	0	.00		725.00		866.58

F/D RUDEEN CARL E & ADELINE V  
C/P

07718 HUDSON BLVD  
LAKE ELMO MN 55042

TOTAL NET TAX = 866.58  
WASTE MANAGEMENT FEE = 23.70  
=====

T/P RUDEEN CARL E & ADELINE V

07718 HUDSON BLVD  
LAKE ELMO MN 55042

AMOUNT DUE = 890.28  
STATE PAID TAX RELIEF = 541.72

\*DESCRIPTION = PT OF S1/2 OF SE1/4 322921 BEG AT AN IRON MON  
SET AT INTERSECTION OF A LINE DRAWN PAR TO & 1011.57 FT EAST OF WEST

7032-2210	1	622	0 952	2,000	0	.00		0	.00	
MP#			TC/R .000000	FD/R .000000	0	.00		.00		.00

F/D STATE OF MINN  
ST PAUL MN  
C/P

MINN DEPT OF TRANSPORTATION  
TRANSPORTATION BLDG 55155

TOTAL NET TAX = .00  
WASTE MANAGEMENT FEE = .00  
=====

T/P STATE OF MINN  
ST PAUL MN

MINN DEPT OF TRANSPORTATION  
TRANSPORTATION BLDG 55155

AMOUNT DUE = .00  
STATE PAID TAX RELIEF = .00

\*DESCRIPTION = .79A PARCEL 11 SP 8282 (94-392) 902 BEING PARCEL 11  
AS SHOWN ON PLAT DESIGNATED AS STATE HWY R/W PLAT #3 OF 12 OF

26 LAKE ELMO CITY

REAL PROPERTY

1988 TAXES-PAYABLE 1989

PAGE 194

4812

FLT-PARCEL	LIN	DIST	(H C W)	MARKET	TC-TOT/FD	TAX-GR/FD	**MISC. TAX CREDITS**	HMST-TC/CR	SP ASMT	NET TAX
37032-2250	1	622	0 952	10,000	0	.00		0	.00	
MP#			TC/R .000000	FD/R .000000	0	.00		.00		.00

F/O STATE OF MINN  
ST PAUL MN  
C/P

MINN DEPT OF TRANSPORTATION  
TRANSPORTATION BLDG 55155

TOTAL NET TAX = .00  
WASTE MANAGEMENT FEE = .00  
AMOUNT DUE = .00  
STATE PAID TAX RELIEF = .00

T/P STATE OF MINN  
ST PAUL MN

MINN DEPT OF TRANSPORTATION  
TRANSPORTATION BLDG 55155

\*DESCRIPTION = 1A FT S1/2 OF SE1/4 322921 BEG AT AN IRON MON  
SET AT INTERSECTION OF A LINE DRAWN PAR TO & 1589.57 FT E OF W

37032-2300	1	622	0 20131	59,200	2,072	1,886.60		0	.00	
MP#			TC/R .910520	FD/R .000000	0	.00		.00	66.90BC	1,953.50

F/O HAASE ELMER  
C/P

6604 29TH ST N  
OAKDALE MN 55119

TOTAL NET TAX = 1,953.50  
WASTE MANAGEMENT FEE = 23.70  
AMOUNT DUE = 1,977.20  
STATE PAID TAX RELIEF = 642.13

T/P HAASE ELMER

6604 29TH ST N  
OAKDALE MN 55119

\*DESCRIPTION = PT OF S1/2 OF SE1/4 322921 BEG AT SW COR OF SE1/4  
OF SD SEC & THENCE RUN EAST ON SD SEC LINE 747.57 FT TO A PT THENCE

37032-2350	1	622	0 20131	37,900	1,327	1,208.26		0	.00	
MP#			TC/R .910520	FD/R .000000	0	.00		.00	203.00BC	1,411.26

F/O HAASE ELMER  
C/P

6604 29TH ST N  
OAKDALE MN 55119

TOTAL NET TAX = 1,411.26  
WASTE MANAGEMENT FEE = .00  
AMOUNT DUE = 1,411.26  
STATE PAID TAX RELIEF = 411.58

T/P HAASE ELMER

6604 29TH ST N  
OAKDALE MN 55119

\*DESCRIPTION = PT OF S1/2 OF SE1/4 322921 BEG AT SW COR OF SE1/4 OF SD SEC &  
THENCE RUN EAST ON SD SEC LINE 351.57 FT TO A PT THENCE NORTH &

37032-2351	1	622	0 96631	0	0	.00		0	.00	.00
MP#			TC/R .000000	FD/R .000000	0	.00		.00		

F/O STATE OF MINN  
ST PAUL MN  
C/P

MINN DEPT OF TRANSPORTATION  
TRANSPORTATION BLDG 55155

TOTAL NET TAX = .00  
WASTE MANAGEMENT FEE = .00  
AMOUNT DUE = .00  
STATE PAID TAX RELIEF = .00

T/P STATE OF MINN  
ST PAUL MN

MINN DEPT OF TRANSPORTATION  
TRANSPORTATION BLDG 55155

\*DESCRIPTION = .25A PART SW1/4-SE1/4 322921 BEING PARCEL 6B MN DOT R/W  
PLAT #82-29 ALSO .06A HWY PARCEL 214 S.P.8282

PLT-PARCEL LIN DIST (H C W)	MARKET	TC-TOT/FD	TAX-GR/FD	**MISC. TAX CREDITS**	HMST-TC/CR	SP ASMT	NET TAX
37032-2400 1 622 1 201 3	3,200	80	72.84		0	.00	
MP#37032-2200TC/R .910520 FD/R .000000		0	.00		.00		72.84
F/O RUDEEN CARL E & ADELINE V 07718 HUDSON BLVD							
C/P LAKE ELMO MN 55042							
TOTAL NET TAX =							72.84
WASTE MANAGEMENT FEE =							.00
AMOUNT DUE =							72.84
STATE PAID TAX RELIEF =							24.79
*DESCRIPTION = PT S1/2 OF SE1/4 322921 BEG AT SW COR OF SE1/4							
OF SD SEC & THENCE RUN EAST ON SD SEC LINE 879.57 FT TO A PT THENCE							
37032-2450 1 622 1 201	60,700	1,317	1,196.86		1,317	.00	
MP# TC/R .908770 FD/R .000000		0	.00		646.30		550.56
F/O SCHWEIGERT WILLIAM H & CONNIE 69 IDEAL AVE N							
C/P LAKE ELMO MN 55042							
TOTAL NET TAX =							550.56
WASTE MANAGEMENT FEE =							23.70
AMOUNT DUE =							574.26
STATE PAID TAX RELIEF =							408.15
*DESCRIPTION = PT SE1/4 322921 COM AT SE COR OF							
SD SE1/4 THEN N ALONG E LINE SD SE 1/4 72 FT TO N R/W LINE MINN HWY 12							
37032-2500 1 622 1 201	69,700	1,518	1,379.52		1,475	.00	
MP# TC/R .908770 FD/R .000000		0	.00		723.84		655.68
F/O STEVENSON MARIAN P 8002 HUDSON BLVD							
C/P LAKE ELMO MN 55042							
TOTAL NET TAX =							655.68
WASTE MANAGEMENT FEE =							23.70
AMOUNT DUE =							679.38
STATE PAID TAX RELIEF =							470.44
*DESCRIPTION = PART OF SE1/4 322921 COM AT SOUTH 1/4 COR OF							
SEC 32 THENCE EAST ALONG SOUTH LINE OF SD SEC 32 A DIST OF 2515.57 FT							
37032-2502 1 622 0 952	500	0	.00		0	.00	
MP# TC/R .000000 FD/R .000000		0	.00		.00		.00
F/O STATE OF MINN MINN DEPT OF TRANSPORTATION							
C/P ST PAUL MN TRANSPORTATION BLDG 55155							
TOTAL NET TAX =							.00
WASTE MANAGEMENT FEE =							.00
AMOUNT DUE =							.00
STATE PAID TAX RELIEF =							.00
*DESCRIPTION = .06A PARCEL '19' AS SHOWN ON THE PLAT DESIGNATED AS							
STATE HWY R/W PLAT NO 3 OF 12 OF STATE PROJ 8282 94=392 902 ON FILE &							

PLT-PARCEL LIN DIST (H C W)	MARKET	TC-TOT/FD	TAX-GR/FD	**MISC. TAX CREDITS**	HMST-TC/CR	SP ASMT	NET TAX
37032-2702 1 622 0 952	10,000	0	.00		0	.00	
MP# TC/R .000000 FD/R .000000		0	.00		.00		.00
F/D STATE OF MINN MINN DEPT OF TRANSPORTATION							
ST PAUL MN TRANSPORTATION BLDG 55155							
C/P							
T/P STATE OF MINN MINN DEPT OF TRANSPORTATION							
ST PAUL MN TRANSPORTATION BLDG 55155							
*DESCRIPTION = 0.35A PARCEL #23 OF STATE HWY R/W MAP 3 OF 12							
SUB TO EASE.							
TOTAL NET TAX = .00							
WASTE MANAGEMENT FEE = .00							
AMOUNT DUE = .00							
STATE PAID TAX RELIEF = .00							
37032-2750 1 622 0 952	3,000	0	.00		0	.00	
MP# TC/R .000000 FD/R .000000		0	.00		.00		.00
F/D STATE OF MINN MINN DEPT OF TRANSPORTATION							
ST PAUL MN TRANSPORTATION BLDG 55155							
C/P							
T/P STATE OF MINN MINN DEPT OF TRANSPORTATION							
ST PAUL MN TRANSPORTATION BLDG 55155							
*DESCRIPTION = PT SE1/4 322921 COM AT SE COR							
SE1/4 THEN N ALONG E LINE SD SE1/4 72 FT TO N LINE OF STATE HWY 12 THEN							
TOTAL NET TAX = .00							
WASTE MANAGEMENT FEE = .00							
AMOUNT DUE = .00							
STATE PAID TAX RELIEF = .00							
37032-2752 1 622 0 952	5,000	0	.00		0	.00	
MP# TC/R .000000 FD/R .000000		0	.00		.00		.00
F/D STATE OF MINN MINN DEPT OF TRANSPORTATION							
ST PAUL MN TRANSPORTATION BLDG 55155							
C/P							
T/P STATE OF MINN MINN DEPT OF TRANSPORTATION							
ST PAUL MN TRANSPORTATION BLDG 55155							
*DESCRIPTION = PARCEL #22 OF STATE HWY R/W PLAT NO 3 OF 12 OF STATE PROJ (S.P.)							
8282 (94=392) 902 ON FILE & OF REC IN OFF OF REG OF DEEDS IN & FOR WASH							
TOTAL NET TAX = .00							
WASTE MANAGEMENT FEE = .00							
AMOUNT DUE = .00							
STATE PAID TAX RELIEF = .00							
37032-2800 1 622 1 201	63,300	1,373	1,247.74		1,373	.00	
MP#37032-2800TC/R .908770 FD/R .000000		0	.00		673.78		573.96
F/D SKOUG THOMAS J & FRANCINE A 00083 IDEAL AVE N							
LAKE ELMO MN 55042							
C/P							
T/P SKOUG THOMAS J & FRANCINE A 00083 IDEAL AVE N							
LAKE ELMO MN 55042							
*DESCRIPTION = PT D F SE1/4 322921 COM AT A PT ON E							
LINE OF SD SEC 32 443.3 FT N OF S LINE THEREOF THEN W AT A RIGHT ANGLE							
TOTAL NET TAX = 573.96							
WASTE MANAGEMENT FEE = 23.70							
AMOUNT DUE = 597.66							
STATE PAID TAX RELIEF = 425.50							



FLT-PARCEL LIN DIST (H C W)	MARKET	TC-TOT/FD	TAX-GR/FD	**MISC. TAX CREDIT**	HMST-TC/CR	SP ASMT	NET TAX
37032-2802 1 622 0 966	0	0	.00		0	.00	
MP# TC/R .000000 FD/R .000000	0	.00			.00		.00
F/O STATE OF MINN ST PAUL MN C/P							
MINN DEPT OF TRANSPORTATION TRANSPORTATION BLDG 55155							
T/P STATE OF MINN ST PAUL MN C/P							
MINN DEPT OF TRANSPORTATION TRANSPORTATION BLDG 55155							
*DESCRIPTION = .01A PARCEL '21' AS SHOWN ON THE PLAT DESIGNATED A; STATE HWY R/W PLAT NO 3 OF 12 OF STATE PROJ 8282 94=392 902 ON FILE							
37032-2820 1 622 0 966	0	0	.00		0	.00	
MP# TC/R .000000 FD/R .000000	0	.00			.00		.00
F/O CITY OF LAKE ELMO LAKE ELMO MN C/P							
C/O ADMINISTRATOR 3880 LAVERNE AVE N 55042							
***** DELINQUENT *****							
T/P CITY OF LAKE ELMO LAKE ELMO MN C/P							
C/O ADMINISTRATOR 3880 LAVERNE AVE N 55042							
*DESCRIPTION = PT SE1/4 322921 PT SW1/4 SEC 33 COM AT SE COR OF SD SE1/4 THEN N ALONG E LINE OF SD							
37032-2850 1 622 1 201	200	4	3.64		4	.00	
MP#37032-2800TC/R .908770 FD/R .000000	0	.00			1.96		1.68
F/O SKOUG THOMAS J & FRANCINE A 00083 IDEAL AVE LAKE ELMO MN 55042							
C/P							
T/P SKOUG THOMAS J & FRANCINE A 00083 IDEAL AVE LAKE ELMO MN 55042							
*DESCRIPTION = PT OF SE1/4 322921 COM AT A PT ON E LINE SD SEC 32 358.4 FT N OF S LINE THEREOF THEN W AT A RIGHT							
37032-2950 1 622 0 101 3	19,400	437	397.90		0	.00	
MP#37032-2950TC/R .910520 FD/R .000000	0	.00			.00		294.44
F/O ENRIGHT JAMES E ETAL							
C/P							
T/P ENRIGHT CLARENCE 9420-83RD AVE N MPLS MN 55445							
*DESCRIPTION = NE1/4-SE1/4 322921 EXC 2951 LAKE ELMO							
TOTAL NET TAX = 294.44							
WASTE MANAGEMENT FEE = .00							
AMOUNT DUE = 294.44							
STATE PAID TAX RELIEF = 135.43							

PLT-PARCEL	LIN	DIST	(H C W)	MARKET	TC-TOT/FD	TAX-GR/FD	**MISC. TAX CREDITS**	HMST-TC/CR	SP ASMT	NET TAX
37032-2951	1	622	0 96631	0	0	.00		0	.00	
MP#			TC/R .000000	FD/R .000000	0	.00		.00		.00

F/O STATE OF MINN  
ST PAUL MN  
C/P

MINN DEPT OF TRANSPORTATION  
TRANSPORTATION BLDG 55155

TOTAL NET TAX = .00  
WASTE MANAGEMENT FEE = .00

T/P STATE OF MINN  
ST PAUL MN

MINN DEPT OF TRANSPORTATION  
TRANSPORTATION BLDG 55155

AMOUNT DUE = .00  
STATE PAID TAX RELIEF = .00

\*DESCRIPTION = 4.03A PART N1/2-SE1/4 322921 & PART NW1/4-SW1/4 S33T29R21  
BEING PARCEL #7 MN DOT FLAT #82-29 & 82-30

37032-3000	1	622	0 25031	72,900	3,827	3,484.58		0	491.44	
MP#			TC/R .910520	FD/R .000000	0	.00		.00	1,809.44BC	5,785.46

F/O DE COSTER DOUGLAS M ETAL  
C/P

201 DEGREE OF HONOR BLDG  
ST PAUL MN 55101

TOTAL NET TAX = 5,785.46  
WASTE MANAGEMENT FEE = .00

T/P DE COSTER DOUGLAS M  
ST PAUL MN

W 2074 1ST BANK BLDG  
332 MINNESOTA ST 55101

AMOUNT DUE = 5,785.46  
STATE PAID TAX RELIEF = 1,186.02

\*DESCRIPTION = PT OF THE S1/2 OF SE1/4 322921 DESC AS FOLLOWS BEG AT THE NW COR OF  
THE S1/2 OF SE1/4 OF SEC32 T29 R21 WASHINGTON CO MN THN S ALONG THE W

37032-3002	1	622	0 96631	0	0	.00		0	.00	
MP#			TC/R .000000	FD/R .000000	0	.00		.00		.00

F/O STATE OF MINN  
ST PAUL MN  
C/P

MINN DEPT OF TRANSPORTATION  
TRANSPORTATION BLDG 55155

TOTAL NET TAX = .00  
WASTE MANAGEMENT FEE = .00

T/P STATE OF MINN  
ST PAUL MN

MINN DEPT OF TRANSPORTATION  
TRANSPORTATION BLDG 55155

AMOUNT DUE = .00  
STATE PAID TAX RELIEF = .00

\*DESCRIPTION = 1.57A PT S1/2-SE1/4 S32T29R21 BEING PARCEL 8-MN DOT R/W FLAT#82-29  
TRUNK HWY S.P.8282(94-392) & I094-3 (304)248 TOG WITH ALL RTS OF ACCESS

37032-3005	1	622	0 95231	83,200	0	.00		0	.00	
MP#			TC/R .000000	FD/R .000000	0	.00		.00		.00

F/O STATE OF MINN  
ST PAUL MN  
C/P

MINN DEPT OF TRANSPORTATION  
TRANSPORTATION BLDG 55155

TOTAL NET TAX = .00  
WASTE MANAGEMENT FEE = .00

T/P STATE OF MINN  
ST PAUL MN

MINN DEPT OF TRANSPORTATION  
TRANSPORTATION BLDG 55155

AMOUNT DUE = .00  
STATE PAID TAX RELIEF = .00

\*DESCRIPTION = 20.80A PART S1/2-SE1/4 322921 PARCEL 16A STATE HWY R/W  
PLAT #3 OF 12 OF 82-17

26 LAKE ELMO CITY

REAL PROPERTY

1988 TAXES-PAYABLE 1989

PAGE 200

4818

PLT-PARCEL LIN	DIST (H C W)	MARKET	TC-TOT/FO	TAX-GR/FO	**MISC. TAX CREDITS**	HMST-TC/CR	SP ASMT	NET TAX
37032-3100 1 622 0 10131	14,700	331	301.38	78.36	0	.00		
MP#37032-2950TC/R .910520	FD/R .000000	0	.00		.00			223.02

F/O ENRIGHT JAMES E ETAL

C/P

TOTAL NET TAX =	223.02
WASTE MANAGEMENT FEE =	.00
AMOUNT DUE =	223.02
STATE PAID TAX RELIEF =	102.58

T/P ENRIGHT CLARENCE

9420-83RD AVE N  
MPLS MN

55445

\*DESCRIPTION = NW1/4-SE1/4  
LAKE ELMO 322921 EXC 2951

37032-3150 1 622 0 10131	43,800	986	897.78	233.42	0	.00		
MP# TC/R .910520	FD/R .000000	0	.00		.00			664.36

F/O ENRIGHT JAMES E ETAL

C/P

TOTAL NET TAX =	664.36
WASTE MANAGEMENT FEE =	.00
AMOUNT DUE =	664.36
STATE PAID TAX RELIEF =	305.57

T/P ENRIGHT CLARENCE

9420-83RD AVE N  
MPLS MN

55445

\*DESCRIPTION = S1/2-OF NE1/4 322921

37032-3200 1 622 1 101	80,400	1,477	1,342.24		1,477	.00		
MP#37032-3200TC/R .908770	FD/R .000000	0	.00		724.82			617.42

37032-3200 2 622 1 101	15,400	347	315.34	113.52	347	.00		
MP#37032-3200TC/R .908770	FD/R .000000	0	.00		.18			201.64

F/O KIRVIDA LEONARD

7783-10TH ST NO  
LAKE ELMO MN

55042

C/P

TOTAL NET TAX =	819.06
WASTE MANAGEMENT FEE =	23.70
AMOUNT DUE =	842.76
STATE PAID TAX RELIEF =	565.27

T/P KIRVIDA LEONARD

7783-10TH ST NO  
LAKE ELMO MN

55042

\*DESCRIPTION = NE1/4-NE1/4 322921 EXC THE FOLLOWING  
BEG AT NW COR THEREOF & RUN THENCE SOUTH ALONG

37032-3250 1 622 1 201	74,100	1,628	1,479.48		1,475	.00		
MP# TC/R .908770	FD/R .000000	0	.00		723.84			755.64

F/O THURNES LEONARD J JR & YVONNE 07773 10TH ST  
LAKE ELMO MNN  
MN 55042

C/P

TOTAL NET TAX =	755.64
WASTE MANAGEMENT FEE =	23.70
AMOUNT DUE =	779.34
STATE PAID TAX RELIEF =	504.53

T/P THURNES LEONARD SR

7773 10TH ST N  
LAKE ELMO MN

55042

\*DESCRIPTION = PT OF NE1/4 OF NE1/4 322921 BEG AT THE NW CORNER  
THEREOF & RUN THENCE SOUTH ALONG THE WEST LINE THEREOF 272.42 FT TO

PLT-PARCEL LIN	DIST (H C W)	MARKET	TC-TOT/FD	TAX-GR/FD	**MISC. TAX CREDITS**	HMST-TC/CR	SP ASMT	NET TAX
37032-3300 1 622 0 101		32,200	725	658.86	171.30	0	89.38	
MP# TC/R .908770	FD/R .000000		0	.00		.00		576.94
F/O DREHER ROBERT J & LOIS		07515 10TH ST		N				
C/P		LAKE ELMO		MN 55042				
T/P DREHER ROBERT J & LOIS		07515 10TH ST		N				
		LAKE ELMO		MN 55042				
*DESCRIPTION = PART OF NW1/4-NE1/4 322921 BEING THAT PART WHICH LIES TO E OF C/L OF R/W & DESC EASE OF HELMO AVE WHICH DESC IS CONT								
37032-3305 1 622 0 201		65,700	2,300	2,090.18		0	145.62	
MP# TC/R .908770	FD/R .000000		0	.00		.00		2,235.80
F/O DREHER ROBERT J & LOIS		07515 10TH ST		N				
C/P		LAKE ELMO		MN 55042				
T/P DREHER ROBERT J & LOIS		07515 10TH ST		N				
		LAKE ELMO		MN 55042				
*DESCRIPTION = PT OF NW1/4-NE1/4 322921 DESC AS FOLLOWS N 670.15FT OF PT WHICH LIES TO E OF C/L OF R/W & DESC EASE OF HELMO AVE WHICH DESC								
37032-3310 1 622 0 966		0	0	.00		0	.00	
MP# TC/R .000000	FD/R .000000		0	.00		.00		.00
F/O CITY OF LAKE ELMO		C/O ADMINISTRATOR						
C/P		LAKE ELMO MN 3880 LAVERNE AVE N		55042				
T/P CITY OF LAKE ELMO		C/O ADMINISTRATOR						
		LAKE ELMO MN 3880 LAVERNE AVE N		55042				
*DESCRIPTION = PT NW1/4-NE1/4 S32T27R21 BEING THAT PT WHICH LIES NLY OF A LINE RUN PAR WITH & 75FT SLY OF LINE 1 DESC BELOW: LINE 1.BEG AT N1/4								
37032-3350 1 622 1 201		101,300	2,318	2,106.54		1,475	47.00	
MP# TC/R .908770	FD/R .000000		0	.00		723.84		1,429.70
F/O DREHER ROBERT J & LOIS		07515 10TH ST		N				
C/P		LAKE ELMO		MN 55042				
T/P DREHER ROBERT J & LOIS		07515 10TH ST		N				
		LAKE ELMO		MN 55042				
*DESCRIPTION = PT NW1/4 OF NE1/4 322921 BEG AT A PT ON W LINE OF SD1/4 1/4 THAT IS 853.31 FT N OF SW COR SD1/4 1/4 RUN THEN N ON								

TOTAL NET TAX = 576.94  
WASTE MANAGEMENT FEE = .00  
AMOUNT DUE = 576.94  
STATE PAID TAX RELIEF = 224.68

TOTAL NET TAX = 2,235.80  
WASTE MANAGEMENT FEE = 23.70  
AMOUNT DUE = 2,259.50  
STATE PAID TAX RELIEF = 712.79

TOTAL NET TAX = .00  
WASTE MANAGEMENT FEE = .00  
AMOUNT DUE = .00  
STATE PAID TAX RELIEF = .00

TOTAL NET TAX = 1,429.70  
WASTE MANAGEMENT FEE = 23.70  
AMOUNT DUE = 1,453.40  
STATE PAID TAX RELIEF = 718.37

26 LAKE ELMO CITY		REAL PROPERTY		1988 TAXES-PAYABLE 1989		4820	
PLT-PARCEL LIN	DIST (H C W)	MARKET	TC-TOT/FO	TAX-GR/FO	**MISC. TAX CREDITS**	HMS	NET TAX
37032-3400	1 622 1 201	102,100	2,344	2,130.16			1,406.32
MP#	TC/R .908770	FD/R .000000	0	.00			
F/O HILDEBRANDT RALPH E & LOIS L 07703		10TH ST	N				
C/P		LAKE ELMO	MN 55042				
T/P HILDEBRANDT RALPH E & LOIS L 07703		10TH ST	N				
C/P		LAKE ELMO	MN 55042				
*DESCRIPTION = PT OF NW1/4-NE1/4 322921 BEING N 670.15FT OF E 390FT							
37032-3503	1 622 0 96631	0	0	.00			.00
MP#	TC/R .000000	FD/R .000000	0	.00			
F/O STATE OF MINN		MINN DEPT OF TRANSPORTATION					
ST PAUL MN		TRANSPORTATION BLDG	55155				
C/P							
T/P STATE OF MINN		MINN DEPT OF TRANSPORTATION					
ST PAUL MN		TRANSPORTATION BLDG	55155				
*DESCRIPTION = .84A PART SE1/4-SW1/4 322921 & PART SW1/4-SE1/4 S32T29R21							
BEING PARCEL 6A MN DOT R/W PLAT #82-29							
37032-3600	1 622 0 966 3	0	0	.00			.00
MP#	TC/R .000000	FD/R .000000	0	.00			
F/O STATE OF MINN		MINN DEPT OF TRANSPORTATION					
ST PAUL MN		TRANSPORTATION BLDG	55155				
C/P							
T/P STATE OF MINN		MINN DEPT OF TRANSPORTATION					
ST PAUL MN		TRANSPORTATION BLDG	55155				
*DESCRIPTION = 1.42A SE1/4 OF SW1/4 322921 ALL THAT PT OF FOLLOWING							
DESC TRACT W 211.35 FT OF E 633.23 FT OF S 619.5 FT N OF N R/W LINE OF							
37032-3750	1 622 0 966 3	0	0	.00			3.38
MP#	TC/R .000000	FD/R .000000	0	.00			
F/O STATE OF MINN		MINN DEPT OF TRANSPORTATION					
ST PAUL MN		TRANSPORTATION BLDG	55155				
C/P							
T/P STATE OF MINN		MINN DEPT OF TRANSPORTATION					
ST PAUL MN		TRANSPORTATION BLDG	55155				
*DESCRIPTION = PT SE1/4 OF SW1/4 322921 COM AT S1/4 COR							
SEC 32 THEN W ALONG S LINE SD SEC 32 FOR 633.23 FT THEN N & PAR WITH							

SP ASMT	NET TAX
.00	1,406.32
TOTAL NET TAX =	1,406.32
MANAGEMENT FEE =	23.70
AMOUNT DUE =	1,430.02
TAX RELIEF =	726.42
.00	.00
TOTAL NET TAX =	.00
MANAGEMENT FEE =	.00
AMOUNT DUE =	.00
TAX RELIEF =	.00
.00	.00
TOTAL NET TAX =	.00
MANAGEMENT FEE =	.00
AMOUNT DUE =	.00
TAX RELIEF =	.00
3.38	3.38
TOTAL NET TAX =	3.38
MANAGEMENT FEE =	.00
AMOUNT DUE =	3.38
TAX RELIEF =	.00

PLT-PARCEL LIN	DIST	CH	CD	MARKET	TC-TOT/FD	TAX-GR/FD	**MISC. TAX CREDITS**	HMST-TC/CR	SP ASMT	NET TAX
37032-3800	1	622	0	966 3	0	0	.00	0	.00	
MP#		TC/R	.000000	FD/R	.000000	0	.00	.00		.00
F/O STATE OF MINN					MINN DEPT OF TRANSPORTATION					
ST PAUL MN					TRANSPORTATION BLDG	55155				
C/P									TOTAL NET TAX =	.00
									WASTE MANAGEMENT FEE =	.00
T/P STATE OF MINN					MINN DEPT OF TRANSPORTATION				AMOUNT DUE =	.00
ST PAUL MN					TRANSPORTATION BLDG	55155			STATE PAID TAX RELIEF =	.00
*DESCRIPTION =					4A PT SE1/4 OF SW1/4	322921				
					MON SET ON THE NORTH R/W LINE OF	MINN HWY 12 SD MON BEING 844.58 FT				
37032-3850	1	622	0	20131	249,200	8,722	7,941.56	0	.00	
MP#		TC/R	.910520	FD/R	.000000	0	.00	.00	72.78BC	8,014.34
F/O CONN-CO SHORES INC					7414 HUDSON BOULEVARD					
C/P					LAKE ELMO MN	55042			TOTAL NET TAX =	8,014.34
									WASTE MANAGEMENT FEE =	23.70
T/P CONN-CO SHORES INC					7414 HUDSON BOULEVARD				AMOUNT DUE =	8,038.04
					LAKE ELMO MN	55042			STATE PAID TAX RELIEF =	2,703.03
*DESCRIPTION =					PART SE1/4-SW1/4	322921				
					SE1/4-SW1/4 THN S88DEG44'30''W	(BEARINGS ARE BASED ON WASH CO				
37032-3852	1	622	0	23631	1,326,000	48,557	44,211.88	0	73.04	
MP#		TC/R	.910520	FD/R	.995460	19,108	19,021.52	.00	1,196.36BC	64,502.80
37032-3852	2	622	0	20131	183,000	6,405	5,831.88	0	.00	
MP#		TC/R	.910520	FD/R	.000000	0	.00	.00		5,831.88
F/O CONN CO SHOES INC					7500 HUDSON BLVD					
C/P					LAKE ELMO MN	55042			TOTAL NET TAX =	70,334.68
									WASTE MANAGEMENT FEE =	23.70
T/P CONN CO SHOES INC					7500 HUDSON BLVD				AMOUNT DUE =	70,358.38
					LAKE ELMO MN	55042			STATE PAID TAX RELIEF =	22,955.03
*DESCRIPTION =					PART OF SW1/4-SE1/4 & THAT	322921				
					COR OF SD SW1/4-SE1/4 THN	N88DEG31'21''E (BEARINGS ARE				

26 LAKE ELMO CITY

REAL PROPERTY

1988 TAXES-PAYABLE 1989

PAGE 213

4832

PLT-PARCEL LIN	DIST (H C W)	MARKET	TC-TOT/FD	TAX-GR/FD	**MISC. TAX CREDITS**	HMST-TC/CR	SP ASMT	NET TAX
37033-3000	1 622 1 201	81,500	1,813	1,647.60		1,475	.00	
MP#	TC/R .908770 FD/R .000000		0	.00		723.84		923.76
F/D FRANSSEN KENNETH E JR&VINCENT JUDITH D								
LAKE ELMO MN 8090 HUDSON BLVD 55042								
C/P								
T/P FRANSSEN KENNETH E JR&VINCENT JUDITH D								
LAKE ELMO MN 8090 HUDSON BLVD 55042								
*DESCRIPTION = PT OF SW1/4 OF SW1/4 332921 COM AT PT OF INTERSECT								
N LINE MINN HWY 12 & W LINE SD SEC 33 THEN E ALONG N LINE SD HWY 12 275								
37033-3050	1 622 1 201	61,500	1,334	1,212.30		1,334	.00	
MP#	TC/R .908770 FD/R .000000		0	.00		654.64		557.66
F/D EMERFOLL RAYMOND R & GERALDI 08056 HUDSON BLV N								
LAKE ELMO MN 55042								
C/P								
T/P EMERFOLL RAYMOND R & GERALDI 08056 HUDSON BLV N								
LAKE ELMO MN 55042								
*DESCRIPTION = PT SW1/4 OF SW1/4 332921 COM AT PT OF								
INTSEC OF N LINE OF HWY 12 & W LINE OF SD SEC 33 THEN E ALONG N LINE OF								
37033-3100	1 622 0 915	2,023,000	0	.00		0	.00	
MP#	TC/R .000000 FD/R .000000		0	.00		.00		.00
F/D CHURCH OF GUARDIAN ANGELS 8260 HUDSON BLVD								
LAKE ELMO MN 55042								
C/P								
T/P GUARDIAN ANGELS CH 3825 HUDSON RD								
LAKE ELMO MN 55042								
*DESCRIPTION = PT OF SW1/4 OF SW1/4 332921 BEG AT SE COR OF								
SW1/4 OF SW1/4 SEC 33 THENCE N ALONG THE E LINE OF SD SW1/4 FOR 13 ROIS								
37033-3101	1 622 0 966	0	0	.00		0	.00	
MP#	TC/R .000000 FD/R .000000		0	.00		.00		.00
F/D STATE OF MINN MINN DEPT OF TRANSPORTATION								
ST PAUL MN TRANSPORTATION BLDG 55155								
C/P								
T/P STATE OF MINN MINN DEPT OF TRANSPORTATION								
ST PAUL MN TRANSPORTATION BLDG 55155								
*DESCRIPTION = .42A PART S1/2-SW1/4 332921 BEING PARCEL 23A MN DOT R/W PLAT								
82-30 TRK HWY SP 9282(94=392)904 TOG WITH ALL RTS OF ACCESS AS SHOWN								

TOTAL NET TAX = 923.76  
WASTE MANAGEMENT FEE = 23.70  
AMOUNT DUE = 947.46  
STATE PAID TAX RELIEF = 561.86

TOTAL NET TAX = 557.66  
WASTE MANAGEMENT FEE = 23.70  
AMOUNT DUE = 581.36  
STATE PAID TAX RELIEF = 413.41

TOTAL NET TAX = .00  
WASTE MANAGEMENT FEE = 23.70  
AMOUNT DUE = 23.70  
STATE PAID TAX RELIEF = .00

TOTAL NET TAX = .00  
WASTE MANAGEMENT FEE = .00  
AMOUNT DUE = .00  
STATE PAID TAX RELIEF = .00

26 LAKE ELMO CITY

REAL PROPERTY

1988 TAXES-PAYABLE 1989

PAGE 196

4814

PLT-PARCEL	LIN	DIST	(H C W)	MARKET	TC-TOT/FD	TAX-GR/FD	**MISC. TAX CREDITS**	HMST-TC/CR	SP ASMT	NET TAX
------------	-----	------	---------	--------	-----------	-----------	-----------------------	------------	---------	---------

37032-2550	1	622	1 201	80,000	1,775	1,613.08		1,475	.00	
MP#			TC/R .908770	FD/R .000000	0	.00		723.84		889.24

F/O HERMANN JEROME A & DONNA M  
C/P  
07990 HUDSON BLV  
LAKE ELMO MN 55042

TOTAL NET TAX = 889.24  
WASTE MANAGEMENT FEE = 23.70

T/P HERMANN JEROME A & DONNA M  
07990 HUDSON BLV  
LAKE ELMO MN 55042

AMOUNT DUE = 912.94  
STATE PAID TAX RELIEF = 550.09

\*DESCRIPTION = PT OF SE1/4 322921 COM AT S1/4 COR  
THENCE EAST ALONG SOUTH LINE OF SD SEC 32 A DIS OF 2415.57 FT THENCE

37032-2602	1	622	0 952	10,000	0	.00		0	.00	
MP#			TC/R .000000	FD/R .000000	0	.00		.00		.00

F/O STATE OF MINN  
ST PAUL MN  
C/P  
MINN DEPT OF TRANSPORTATION  
TRANSPORTATION BLDG 55155

TOTAL NET TAX = .00  
WASTE MANAGEMENT FEE = .00

T/P STATE OF MINN  
ST PAUL MN  
MINN DEPT OF TRANSPORTATION  
TRANSPORTATION BLDG 55155

AMOUNT DUE = .00  
STATE PAID TAX RELIEF = .00

\*DESCRIPTION = .91A PARCEL '9' AS SHOWN ON THE PLAT DESIGNATED AS  
STATE HWY R/W FLAT NO 3 OF 12 OF STATE PROJ 8382 94=392 ON FILE & OF

37032-2650	1	622	1 201	64,100	1,391	1,264.12		1,391	303.02	
MP#			TC/R .908770	FD/R .000000	0	.00		682.62		884.52

F/O STENE ALFRED JR & BARBARA G  
C/P  
08015 1ST ST  
LAKE ELMO MN 55042 \*\*\*\*\* DELINQUENT \*\*\*\*\*

TOTAL NET TAX = 884.52  
WASTE MANAGEMENT FEE = 23.70

T/P STENE ALFRED JR & BARBARA G  
08015 1ST ST  
LAKE ELMO MN 55042

AMOUNT DUE = 908.22  
STATE PAID TAX RELIEF = 431.08

\*DESCRIPTION = PT OF SE1/4 322921 PT OF SW1/4 SEC 33 T29 R21  
COM AT SE COR SB SE1/4 THEN N ALONG E LINE SD SE1/4

37032-2700	1	622	0 952	2,000	0	.00		0	.00	
MP#			TC/R .000000	FD/R .000000	0	.00		.00		.00

F/O STATE OF MINN  
ST PAUL MN  
C/P  
MINN DEPT OF TRANSPORTATION  
TRANSPORTATION BLDG 55155

TOTAL NET TAX = .00  
WASTE MANAGEMENT FEE = .00

T/P STATE OF MINN  
ST PAUL MN  
MINN DEPT OF TRANSPORTATION  
TRANSPORTATION BLDG 55155

AMOUNT DUE = .00  
STATE PAID TAX RELIEF = .00

\*DESCRIPTION = PT OF SE1/4 322921 COM AT SE COR OF  
SD SE1/4 THEN N ALONG E LINE OF SD SE1/4 72 FT TO N LINE OF HWY 12 THEN



FLT-PARCEL	LIN	DIST	(H C W)	MARKET	TC-TOT/FD	TAX-GR/FD	**MISC. TAX CREDITS**	HMST-TC/CR	SP ASMT	NET TAX
37033-2000	1	622	0 101	155,700	3,503	3,183.42	827.68	0	.00	
MP#		TC/R	.908770	FD/R	.000000	0	.00	.00		2,355.74
F/O NORTHLAND LAND COMPANY				3500 W 80TH ST -SUITE#100						
C/P				BLOOMINGTON MN		55431				
T/P UNITED PROP INC				3500 W 80TH ST						
				BLOOMINGTON MN		55431				
*DESCRIPTION = PT E1/2 OF SE1/4 332921 CONT 80 ACRES EXC THEREFROM THAT PT THEREOF DESC AS FOLLOWS TO-WIT THE W 175.0 FT OF E 568.52 FT OF S 373.37										
TOTAL NET TAX =										2,355.74
WASTE MANAGEMENT FEE =										.00
AMOUNT DUE =										2,355.74
STATE PAID TAX RELIEF =										1,085.61
37033-2001	1	622	0 966	0	0	.00		0	.00	
MP#		TC/R	.000000	FD/R	.000000	0	.00	.00		.00
F/O STATE OF MINN				MINN DEPT OF TRANSPORTATION						
ST PAUL MN				TRANSPORTATION BLDG		55155				
C/P										
TOTAL NET TAX =										.00
WASTE MANAGEMENT FEE =										.00
AMOUNT DUE =										.00
STATE PAID TAX RELIEF =										.00
*DESCRIPTION = 7.02A PART SE1/4-SE1/4 332921 BEING PARCEL 29 MN DOT R/W PLAT #82-31										
37033-2025	1	622	0 236	88,900	2,105	1,912.72		0	.00	
MP#		TC/R	.908770	FD/R	.995460	828	824.50	.00		2,737.22
F/O PIERRE CLARENCE R & JUDITH A				08910 HUDSON BLVD						
C/P SCHUMANN DAVID J & CAROL J				LAKE ELMO		MN 55042				
T/P CRSRD COLLISION CT				7630 137TH ST						
				HUGO MN		55038				
T/P CRSRD COLLISION CT				8910 HUDSON BLVD						
				LAKE ELMO MN		55042				
*DESCRIPTION = PT OF E1/2 OF SE1/4 332921 THE W 175.0 FT OF E 568.52 FT OF S 373.37 FT OF E 1/2 OF SE1/4 OF SEC 33 SUB TO EASE										
TOTAL NET TAX =										2,737.22
WASTE MANAGEMENT FEE =										23.70
AMOUNT DUE =										2,760.92
STATE PAID TAX RELIEF =										908.96
37033-2026	1	622	0 966	0	0	.00		0	.00	
MP#		TC/R	.000000	FD/R	.000000	0	.00	.00		.00
F/O STATE OF MINN				MINN DEPT OF TRANSPORTATION						
ST PAUL MN				TRANSPORTATION BLDG		55155				
C/P										
TOTAL NET TAX =										.00
WASTE MANAGEMENT FEE =										.00
AMOUNT DUE =										.00
STATE PAID TAX RELIEF =										.00
*DESCRIPTION = .40A PT SE1/4-SE1/4 S33T29R21 BEING PARCEL 29A MN DOT R/W PLAT #82-31 TRUNK HWY S P 8282 (94=392) 904 & I 094-3 (304) 248										

26 LAKE ELMO CITY										REAL PROPERTY	1988 TAXES-PAYABLE 1989	PAGE 205	4824
PLT-PARCEL	LIN	DIST	(H C W)	MARKET	TC-TOT/FD	TAX-GR/FD	**MISC. TAX CREDITS**	HMST-TC/CR	SP ASMT	NET TAX			
37033-2050	1	622	0 236	119,500	3,103	2,819.84		0	.00				
MP#		TC/R .908770	FD/R .995460		1,221	1,215.54		.00		4,035.38			
F/O PIERRE ELEANOR M				B 183 APT 205									
ST PAUL MN				177 N MC KNIGHT RD		55119							
C/P													
T/P KOPESKY STEVEN H & MURIEL E				00122 PUMA LN									
				NO ST PAUL		MN 55115							
*DESCRIPTION = PT E1/2 OF SE1/4 332921 BEING THE E 200.0FT OF S 435.6FT OF													
E1/2-SE1/4 SEC 33 ALSO THAT PORTION BEING TAKEN FOR R/W FOR TRUNK													
37033-2051	1	622	0 966	0	0	.00		0	.00				
MP#		TC/R .000000	FD/R .000000		0	.00		.00		.00			
F/O STATE OF MINN				MINN DEPT OF TRANSPORTATION									
ST PAUL MN				TRANSPORTATION BLDG		55155							
C/P													
T/P STATE OF MINN				MINN DEPT OF TRANSPORTATION									
ST PAUL MN				TRANSPORTATION BLDG		55155							
*DESCRIPTION = .24A PT SE1/4-SE1/4 S33T29R21 BEING PARCEL 29K MN DOT R/W PLAT													
+ 82-31 TRUNK HWY SP 8282(94=392) 904 & I094-3(304)248													
37033-2055	1	622	0 101	17,300	389	353.52	91.92	0	.00				
MP#		TC/R .908770	FD/R .000000		0	.00		.00		261.60			
F/O NORTHLAND COMPANY				3500 W 80TH ST									
C/P				BLOOMINGTON MN		55431							
T/P NORTHLAND COMPANY				3500 W 80TH ST									
				BLOOMINGTON MN		55431							
*DESCRIPTION = PT E1/2-SE1/4 S33T29R21 PREVIOUSLY INTENDED TO BE TAKEN BY													
THE STATE OF MINN FOR R/W FOR TRK HWY #94 AS MORE SPECIFICALLY SET													
37033-2200	1	622	0 101	171,300	3,854	3,502.40	910.62	0	.00				
MP#		TC/R .908770	FD/R .000000		0	.00		.00		2,591.78			
F/O NORTHLAND COMPANY				3500 W 80TH ST									
C/P				BLOOMINGTON MN		55431							
T/P UNITED PROP INC				3500 W 80TH ST									
				BLOOMINGTON MN		55431							
*DESCRIPTION = W1/2-SE1/4 332921 EXC S 240 FT OF W 200 FT													
EXC 37033-2210 EXC 37033-2205													

26 LAKE ELMO CITY

REAL PROPERTY

1988 TAXES-PAYABLE 1989

PAGE 205

4824

PLT-PARCEL	LIN	DIST	(H C W)	MARKET	TC-TOT/FD	TAX-GR/FD	**MISC. TAX CREDITS**	HMST-TC/CR	SP ASMT	NET TAX
37033-2050	1	622	0 236	119,500	3,103	2,819.84		0	.00	
MP#		TC/R	.908770	FD/R	.995460	1,221	1,215.54	.00		4,035.38

F/O PIERRE ELEANOR M  
ST PAUL MN  
C/P

B 183 APT 205  
177 N MC KNIGHT RD

55119

TOTAL NET TAX = 4,035.38  
WASTE MANAGEMENT FEE = 23.70  
AMOUNT DUE = 4,059.08  
STATE PAID TAX RELIEF = 1,340.05

T/P KOFESKY STEVEN H & MURIEL E 00122 PUMA LN  
NO ST PAUL

MN 55115

\*DESCRIPTION = PT E1/2 OF SE1/4 332921 BEING THE E 200.0FT OF S 435.6FT OF  
E1/2-SE1/4 SEC 33 ALSO THAT PORTION BEING TAKEN FOR R/W FOR TRUNK

37033-2051	1	622	0 966	0	0	.00		0	.00	
MP#		TC/R	.000000	FD/R	.000000	0	.00	.00		.00

F/O STATE OF MINN  
ST PAUL MN  
C/P

MINN DEPT OF TRANSPORTATION  
TRANSPORTATION BLDG

55155

TOTAL NET TAX = .00  
WASTE MANAGEMENT FEE = .00  
AMOUNT DUE = .00  
STATE PAID TAX RELIEF = .00

T/P STATE OF MINN  
ST PAUL MN

MINN DEPT OF TRANSPORTATION  
TRANSPORTATION BLDG

55155

\*DESCRIPTION = .24A PT SE1/4-SE1/4 S33T29R21 BEING PARCEL 29K MN DOT R/W PLAT  
# 82-31 TRUNK HWY SP 8282(94=392) 904 & 1094-3(304)248

37033-2055	1	622	0 101	17,300	389	353.52	91.92	0	.00	
MP#		TC/R	.908770	FD/R	.000000	0	.00	.00		261.60

F/O NORTHLAND COMPANY  
C/P

3500 W 80TH ST  
BLOOMINGTON MN

55431

TOTAL NET TAX = 261.60  
WASTE MANAGEMENT FEE = .00  
AMOUNT DUE = 261.60  
STATE PAID TAX RELIEF = 120.55

T/P NORTHLAND COMPANY

3500 W 80TH ST  
BLOOMINGTON MN

55431

\*DESCRIPTION = PT E1/2-SE1/4 S33T29R21 PREVIOUSLY INTENDED TO BE TAKEN BY  
THE STATE OF MINN FOR R/W FOR TRK HWY #94 AS MORE SPECIFICALLY SET

37033-2200	1	622	0 101	171,300	3,854	3,502.40	910.62	0	.00	
MP#		TC/R	.908770	FD/R	.000000	0	.00	.00		2,591.78

F/O NORTHLAND COMPANY  
C/P

3500 W 80TH ST  
BLOOMINGTON MN

55431

TOTAL NET TAX = 2,591.78  
WASTE MANAGEMENT FEE = .00  
AMOUNT DUE = 2,591.78  
STATE PAID TAX RELIEF = 1,194.39

T/P UNITED PROP INC

3500 W 80TH ST  
BLOOMINGTON MN

55431

\*DESCRIPTION = W1/2-SE1/4 332921 EXC S 240 FT OF W 200 FT  
EXC 37033-2210 EXC 37033-2205

PLT-PARCEL LIN DIST (H C W)	MARKET	TC-TOT/FD	TAX-GR/FD	**MISC. TAX CREDITS**	HMST-TC/CR	SP ASMT	NET TAX
37033-2201 1 622 0 966	0	0	.00		0	.00	
MP# TC/R .000000 FD/R .000000		0	.00		.00		.00

F/D STATE OF MINN  
ST PAUL MN  
C/P

MINN DEPT OF TRANSPORTATION  
TRANSPORTATION BLDG 55155

TOTAL NET TAX = .00  
WASTE MANAGEMENT FEE = .00  
=====

T/P STATE OF MINN  
ST PAUL MN

MINN DEPT OF TRANSPORTATION  
TRANSPORTATION BLDG 55155

AMOUNT DUE = .00  
STATE PAID TAX RELIEF = .00

\*DESCRIPTION = 17.34 PART W1/2-SE1/4 332921 BEING PARCEL 28 MN DOT R/W  
FLAT #82-31

37033-2205 1 622 0 101	4,000	90	81.80	21.26	0	.00	
MP#37033-2205TC/R .908770 FD/R .000000		0	.00		.00		60.54

F/D NORTH SUBURBAN COMPANY  
C/P

2125 DESOTO ST  
ST PAUL MN 55117

TOTAL NET TAX = 60.54  
WASTE MANAGEMENT FEE = .00  
=====

T/P NORTH SUBURBAN COMPANY

2125 DESOTO ST  
ST PAUL MN 55117

AMOUNT DUE = 60.54  
STATE PAID TAX RELIEF = 27.89

\*DESCRIPTION = PT W1/2-SE1/4 332921 BEING PT LYING NLY OF R/W OF INTER  
HWY #94 & LYING W OF W LINE OF E 1920FT OF NE1/4 OF SD SEC 33 EXT

37033-2210 1 622 0 101	3,500	79	71.80	18.66	0	.00	
MP#37033-2205TC/R .908770 FD/R .000000		0	.00		.00		53.14

F/D NORTH SUBURBAN COMPANY  
C/P

2125 DESOTO ST  
ST PAUL MN 55117

TOTAL NET TAX = 53.14  
WASTE MANAGEMENT FEE = .00  
=====

T/P NORTH SUBURBAN COMPANY

2125 DESOTO ST  
ST PAUL MN 55117

AMOUNT DUE = 53.14  
STATE PAID TAX RELIEF = 24.48

\*DESCRIPTION = PT OF W1/2-SE1/4 332921 BEG THAT PT LYING NLY OF R/W OF  
INTERS HWY 94 & LYING ELY OF W LINE OF E 1920FT OF NE1/4 EXTEN SLY TO

37033-2250 1 622 0 101	52,500	1,181	1,073.26	279.04	0	.00	
MP#37033-2205TC/R .908770 FD/R .000000		0	.00		.00		794.22

F/D NORTH SUBURBAN COMPANY  
C/P

2125 DESOTO ST  
ST PAUL MN 55117

TOTAL NET TAX = 794.22  
WASTE MANAGEMENT FEE = .00  
=====

T/P NORTH SUBURBAN COMPANY

2125 DESOTO ST  
ST PAUL MN 55117

AMOUNT DUE = 794.22  
STATE PAID TAX RELIEF = 366.00

\*DESCRIPTION = ENTIRE NE1/4 332921 EXC 37033-2260-2270 & 2280  
EXC 37033-2251 EXC 37033-2252 BEING PARCEL#4

26 LAKE ELMO CITY

REAL PROPERTY

1988 TAXES-PAYABLE 1989

PAGE 207

4826

PLT-PARCEL LIN	DIST	(H C W)	MARKET	TC-TOT/FD	TAX-GR/FD	**MISC. TAX CREDITS**	HMST-TC/CR	SP ASMT	NET TAX
37033-2251	1	622 0 966	0	0	.00		0	.00	
MP#		TC/R .000000	FD/R .000000	0	.00		.00		.00
F/O STATE OF MINN			MINN DEPT OF TRANSPORTATION				TOTAL NET TAX = .00		
ST PAUL MN			TRANSPORTATION BLDG			55155	WASTE MANAGEMENT FEE = .00		
C/P							=====		
T/P STATE OF MINN			MINN DEPT OF TRANSPORTATION				AMOUNT DUE = .00		
ST PAUL MN			TRANSPORTATION BLDG			55155	STATE PAID TAX RELIEF = .00		
*DESCRIPTION = .12A PT SW1/4-NE1/4 SEC33T29R21 BEING PARCEL 29C MN DOT R/W 82-31									
TRUNK HWY SP8282(94=392)904 & I094- 3(304)248									
37033-2252	1	622 0 966	0	0	.00		0	.00	
MP#		TC/R .000000	FD/R .000000	0	.00		.00		.00
F/O WASHINGTON COUNTY			C/O PUBLIC WORKS DIRECTOR				TOTAL NET TAX = .00		
STILLWATER MN			11660 N MYERON RD			55082	WASTE MANAGEMENT FEE = .00		
C/P WASHINGTON COUNTY HGHWY DEPT			C/O PUBLIC WORKS DIRECTOR				=====		
STILLWATER MN			11660 N MYERON RD			55082	AMOUNT DUE = .00		
T/P WASHINGTON COUNTY			C/O PUBLIC WORKS DIRECTOR				STATE PAID TAX RELIEF = .00		
STILLWATER MN			11660 N MYERON RD			55082			
*DESCRIPTION = 2.15A PT SW1/4-NE1/4 SEC33T29R21 BEING PARCEL #4 OF WASH CO HWY R/W									
PLAT #41 LAKE ELMO									
37033-2253	1	622 0 966	0	0	.00		0	.00	
MP#		TC/R .000000	FD/R .000000	0	.00		.00		.00
F/O WASHINGTON COUNTY			C/O PUBLIC WORKS DIRECTOR				TOTAL NET TAX = .00		
STILLWATER MN			11660 N MYERON RD			55082	WASTE MANAGEMENT FEE = .00		
C/P WASHINGTON COUNTY HGHWY DEPT			C/O PUBLIC WORKS DIRECTOR				=====		
STILLWATER MN			11660 N MYERON RD			55082	AMOUNT DUE = .00		
T/P WASHINGTON COUNTY			C/O PUBLIC WORKS DIRECTOR				STATE PAID TAX RELIEF = .00		
STILLWATER MN			11660 N MYERON RD			55082			
*DESCRIPTION = 2.12A PT NW1/4-NE1/4 SEC33T29R21 BEING PARCEL #3 OF WASH CO HWY R/W									
PLAT #42 LAKE ELMO									
37033-2260	1	622 0 101	49,400	1,112	1,010.56	262.74	0	.00	
MP#37033-2205TC/R		.908770	FD/R .000000	0	.00		.00		747.82
F/O NORTH SUBURBAN COMPANY			2125 DESOTO ST				TOTAL NET TAX = 747.82		
ST PAUL MN						55117	WASTE MANAGEMENT FEE = .00		
C/P							=====		
T/P NORTH SUBURBAN COMPANY			2125 DESOTO ST				AMOUNT DUE = 747.82		
ST PAUL MN						55117	STATE PAID TAX RELIEF = 344.61		
*DESCRIPTION = PT OF NE1/4 332921 BEING EAST 640 FT THEREOF									
SUBJ TO EASEMENTS									

PT-ARCEL	LIN	DIST	(H C W)	MARKET	TC-TOT/FD	TAX-GR/FD	**MISC. TAX CREDITS**	HMST-TC/CR	SP ASMT	NET TAX
37033-2270	1	622	0 101	49,500	1,114	1,012.36	263.22	0	.00	749.14
F/D NORTH SUBURBAN COMPANY				2125 DESOTO ST						
C/P				ST PAUL MN	55117					
TOTAL NET TAX =										749.14
WASTE MANAGEMENT FEE =										.00
AMOUNT DUE =										749.14
STATE PAID TAX RELIEF =										345.23
*DESCRIPTION = PT NE1/4 332921 BEING WEST 640 FT OF EAST 1280 FT										
SUBJ TO MINNEHABA AVE										
37033-2280	1	622	0 101	49,500	1,114	1,012.36	263.22	0	.00	749.14
F/D NORTH SUBURBAN COMPANY				2125 DESOTO ST						
C/P				ST PAUL MN	55117					
TOTAL NET TAX =										749.14
WASTE MANAGEMENT FEE =										.00
AMOUNT DUE =										749.14
STATE PAID TAX RELIEF =										345.23
*DESCRIPTION = PT NE1/4 332921 BEG W 640FT OF E 1920FT THEREOF										
SUB TO EASE										
37033-2300	1	622	0 966	0	0	.00		0	.00	.00
F/D STATE OF MINN				MINN DEPT OF TRANSPORTATION						
C/P				ST PAUL MN	55155					
TOTAL NET TAX =										.00
WASTE MANAGEMENT FEE =										.00
AMOUNT DUE =										.00
STATE PAID TAX RELIEF =										.00
*DESCRIPTION = PT OF SE1/4 OF SW1/4 332921 BEG AT A POINT										
IN THE EAST LINE OF SAID TRACT 40 RODS NORTH OF THE SE COR THEREOF										
37033-2350	1	622	0 966	0	0	.00		0	.00	.00
F/D STATE OF MINN				MINN DEPT OF TRANSPORTATION						
C/P				ST PAUL MN	55155					
TOTAL NET TAX =										.00
WASTE MANAGEMENT FEE =										.00
AMOUNT DUE =										.00
STATE PAID TAX RELIEF =										.00
*DESCRIPTION = PT SE1/4 OF SW1/4 332921 COM AT PT ON S LINE OF SD 1/4 SEC										
255FT W OF SE COR OF SD 1/4 SEC THIS BEING PT OF BEG OF THIS DESC										

26 LAKE ELMO CITY

REAL PROPERTY

1988 TAXES-PAYABLE 1989

PAGE 209

4828

PLT-PARCEL	LIN	DIST	(H C W)	MARKET	TC-TOT/FD	TAX-GR/FD	**MISC. TAX CREDITS**	HMST-TC/CR	SP ASMT	NET TAX
37033-2400	1	622	0 966	0	0	.00		0	.00	
MP#		TC/R	.000000	FD/R	.000000	0		.00		.00
F/D STATE OF MINN ST PAUL MN C/P				MINN DEPT OF TRANSPORTATION TRANSPORTATION BLDG 55155				TOTAL NET TAX = .00 WASTE MANAGEMENT FEE = .00 AMOUNT DUE = .00 STATE PAID TAX RELIEF = .00		
T/P STATE OF MINN ST PAUL MN				MINN DEPT OF TRANSPORTATION TRANSPORTATION BLDG 55155						
*DESCRIPTION = PT SE1/4 OF SW1/4 332921 BEING WLY 62 FT OF FOLLOWING DES COM AT PT ON S LINE OF SD 1/4 255FT W OF SE COR SD1/4 THIS										
37033-2500	1	622	0 966	0	0	.00		0	.00	
MP#		TC/R	.000000	FD/R	.000000	0		.00		.00
F/D STATE OF MINN ST PAUL MN C/P				MINN DEPT OF TRANSPORTATION TRANSPORTATION BLDG 55155				TOTAL NET TAX = .00 WASTE MANAGEMENT FEE = .00 AMOUNT DUE = .00 STATE PAID TAX RELIEF = .00		
T/P STATE OF MINN ST PAUL MN				MINN DEPT OF TRANSPORTATION TRANSPORTATION BLDG 55155						
*DESCRIPTION = .717A PT SE1/4 OF SW1/4 332921 COM AT A POINT ON THE SOUTH LINE OF SEC 33-185 FT WEST OF THE SE COR OF THE SW1/4 OF										
37033-2550	1	622	0 966	0	0	.00		0	.00	
MP#		TC/R	.000000	FD/R	.000000	0		.00		.00
F/D STATE OF MINN ST PAUL MN C/P				MINN DEPT OF TRANSPORTATION TRANSPORTATION BLDG 55155				TOTAL NET TAX = .00 WASTE MANAGEMENT FEE = .00 AMOUNT DUE = .00 STATE PAID TAX RELIEF = .00		
T/P STATE OF MINN ST PAUL MN				MINN DEPT OF TRANSPORTATION TRANSPORTATION BLDG 55155						
*DESCRIPTION = PT SE1/4 OF SW1/4 332921 BEING PARCELS 23B & 23H MN DOT R/W FLAT 82-30 TRUNK HWY S P 8282 (94-392) 904 & I 094										
37033-2600	1	622	0 101	33,900	763	693.40	180.28	0	.00	
MP#37033-2800		TC/R	.908770	FD/R	.000000	0		.00		513.12
F/D SCHILTGEN RICHARD A&INGEBRAN M A&STEVENSON M&HERMANN D M LAKE ELMO MN C/P				7990 HUDSON BLVD 55042				TOTAL NET TAX = 513.12 WASTE MANAGEMENT FEE = .00 AMOUNT DUE = 513.12 STATE PAID TAX RELIEF = 236.46		
T/P SCHILTGEN RICHARD A&INGEBRAN M A&STEVENSON M&HERMANN D M LAKE ELMO MN				7990 HUDSON BLVD 55042						
*DESCRIPTION = PT E1/2-SW1/4 SEC33T29R21 BEG AT NE COR THENCE W TO NW COR THENCE S TO SW COR THENCE E 32 RODS THENCE NELY TO A										

FLT-PARCEL	LIN	DIST	(H C W)	MARKET	TC-TOT/FD	TAX-GR/FD	**MISC. TAX CREDITS**	HMST-TC/CR	SP ASMT	NET TAX
37033-2601	1	622	0 952	41,400	0	.00		0	.00	
MF#			TC/R .000000	FD/R .000000	0	.00		.00		.00
F/O STATE OF MINN ST PAUL MN C/P				MINN DEPT OF TRANSPORTATION TRANSPORTATION BLDG 55155				TOTAL NET TAX = .00 WASTE MANAGEMENT FEE = .00 =====		
T/P STATE OF MINN ST PAUL MN				MINN DEPT OF TRANSPORTATION TRANSPORTATION BLDG 55155				AMOUNT DUE = .00 STATE PAID TAX RELIEF = .00		
*DESCRIPTION = 20.72A PT SW OF S33T29R21 SEC 33 BEING PARCEL 16 AS SHOWN ON STATE R/W FLAT 4 OF 12 CHANGE CODE 6										
37033-2610	1	622	0 101	22,500	506	459.84	119.56	0	.00	
MF#			TC/R .908770	FD/R .000000	0	.00		.00		340.28
F/O DE COSTER DOUGLAS M ST PAUL MN C/P				W 2074 1ST BANK BLDG 332 MINNESOTA ST 55101				TOTAL NET TAX = 340.28 WASTE MANAGEMENT FEE = .00 =====		
T/P DE COSTER DOUGLAS M ST PAUL MN				W 2074 1ST BANK BLDG 332 MINNESOTA ST 55101				AMOUNT DUE = 340.28 STATE PAID TAX RELIEF = 156.81		
*DESCRIPTION = PART OF E1/2-SW1/4 332921 LYING S & W OF R/W OF PROPOSED HWY #94 EXC W 325FT THEREOF & ALSO EXC THAT PROPERTY LYING										
37033-2611	1	622	0 966	0	0	.00		0	.00	
MF#			TC/R .000000	FD/R .000000	0	.00		.00		.00
F/O STATE OF MINN ST PAUL MN C/P				MINN DEPT OF TRANSPORTATION TRANSPORTATION BLDG 55155				TOTAL NET TAX = .00 WASTE MANAGEMENT FEE = .00 =====		
T/P STATE OF MINN ST PAUL MN				MINN DEPT OF TRANSPORTATION TRANSPORTATION BLDG 55155				AMOUNT DUE = .00 STATE PAID TAX RELIEF = .00		
*DESCRIPTION = 6.14A PART E1/2-SW1/4 BEING PARCEL 23 MN DOT R/W FLAT 82-30 TRK HWY SP8282(94=392)904 & 1094-3(304)248 TOG WITH ALL RIGHT OF ACCESS AS SHOWN										
37033-2650	1	622	0 966	0	0	.00		0	.00	
MF#			TC/R .000000	FD/R .000000	0	.00		.00		.00
F/O STATE OF MINN ST PAUL MN C/P				MINN DEPT OF TRANSPORTATION TRANSPORTATION BLDG 55155				TOTAL NET TAX = .00 WASTE MANAGEMENT FEE = .00 =====		
T/P STATE OF MINN ST PAUL MN				MINN DEPT OF TRANSPORTATION TRANSPORTATION BLDG 55155				AMOUNT DUE = .00 STATE PAID TAX RELIEF = .00		
*DESCRIPTION = 1A PT SE1/4 OF SW1/4 332921 BEG AT AN IRON PIPE MON SET ON THE EAST LINE THEREOF AT A PT 1980 FT SOUTH OF THE CENTER										



26 LAKE ELMO CITY		REAL PROPERTY		1988 TAXES-PAYABLE 1989		PAGE 211	4830
PLT-PARCEL LIN DIST (H C W)	MARKET	TC-TOT/FD	TAX-GR/FD	**MISC. TAX CREDITS**	HMST-TC/CR	SP ASMT	NET TAX
37033-2700 1 622 0 101	14,300	322	292.64	76.08	0	.00	216.56
MP# TC/R .908770 FD/R .000000		0	.00		.00		
F/O ENRIGHT CLARENCE R ETAL		9420 83RD AVE N		55445	TOTAL NET TAX =		216.56
C/P		MINNEAPOLIS MN			WASTE MANAGEMENT FEE =		.00
T/P ENRIGHT CLARENCE		9420-83RD AVE N		55445	AMOUNT DUE =		216.56
		MPLS MN			STATE PAID TAX RELIEF =		99.79
*DESCRIPTION = PT OF NW1/4 OF SW1/4		332921 THE WEST 60 RODS					
EXC 2701		EXC 37032-2951					
37033-2701 1 622 0 952	15,600	0	.00		0	.00	.00
MP# TC/R .000000 FD/R .000000		0	.00		.00		
F/O STATE OF MINN		MINN DEPT OF TRANSPORTATION			TOTAL NET TAX =		.00
ST PAUL MN		TRANSPORTATION BLDG		55155	WASTE MANAGEMENT FEE =		.00
C/P					AMOUNT DUE =		.00
T/P STATE OF MINN		MINN DEPT OF TRANSPORTATION		55155	STATE PAID TAX RELIEF =		.00
ST PAUL MN		TRANSPORTATION BLDG					
*DESCRIPTION = 9.46A PART NW1/4-SW1/4		332921 PARCEL 17 STATE HWY R/W PLAT #4					
OF 12 (S.P.) 8282 (94-392) 902 &		STATE HWY R/W PLAT 82-17					
37033-2750 1 622 0 101	28,800	648	588.88	153.10	0	.00	435.78
MP#37033-2800TC/R .908770 FD/R .000000		0	.00		.00		
F/O SCHILTGEN RICHARD A&INGEBRAN M A&STEVENSON M&HERMANN D M		7990 HUDSON BLVD		55042	TOTAL NET TAX =		435.78
LAKE ELMO MN					WASTE MANAGEMENT FEE =		.00
C/P					AMOUNT DUE =		435.78
T/P SCHILTGEN RICHARD A&INGEBRAN M A&STEVENSON MAHERMANN D M		7990 HUDSON BLVD		55042	STATE PAID TAX RELIEF =		200.82
LAKE ELMO MN							
*DESCRIPTION = PT OF NW1/4 OF SW1/4		332921 THE EAST 20 RODS					
EXC 2751							
37033-2751 1 622 0 966	0	0	.00		0	.00	.00
MP# TC/R .000000 FD/R .000000		0	.00		.00		
F/O STATE OF MINN		MINN DEPT OF TRANSPORTATION			TOTAL NET TAX =		.00
ST PAUL MN		TRANSPORTATION BLDG		55155	WASTE MANAGEMENT FEE =		.00
C/P					AMOUNT DUE =		.00
T/P STATE OF MINN		MINN DEPT OF TRANSPORTATION		55155	STATE PAID TAX RELIEF =		.00
ST PAUL MN		TRANSPORTATION BLDG					
*DESCRIPTION = 2.33A PART SW1/4		332921 BEING PARCEL 23J MN DOT R/W					
PLAT #82-30							

PLT-PARCEL	LIN	DIST	(H C W)	MARKET	TC-TOT/FD	TAX-GR/FD	**MISC. TAX CREDITS**	HMST-TC/CR	SP ASMT	TOTAL TAX
37033-2800	1	622	0 201	106,200	3,717	3,377.90		0	.00	3,377.90
MP#37033-2800	TC/R	.908770	FD/R	.000000	0	.00		.00		
37033-2800	2	622	0 101	56,400	1,269	1,153.24	299.84	0	.00	853.40
MP#37033-2800	TC/R	.908770	FD/R	.000000	0	.00		.00		
F/O SCHILTGEN RICHARD A&INGEBRAN M A&STEVENSON M&HERMANN D M										
LAKE ELMO MN 7990 HUDSON BLVD 55042										
C/P										
T/P SCHILTGEN RICHARD A&INGEBRAN M A&STEVENSON M&HERMANN D M										
LAKE ELMO MN 7990 HUDSON BLVD 55042										
*DESCRIPTION = SW1/4-SW1/4 332921 EXC THE SOUTH 13										
RODS OF THE EAST 24 RODS & EXC FOL- LOWING--COM AT SE COR OF SW1/4 OF										
37033-2850	1	622	1 201	57,400	1,245	1,131.42		1,245	.00	520.46
MP#	TC/R	.908770	FD/R	.000000	0	.00		610.96		
F/O VEIGEL EUGENE J & PHYLLIS M 08174 HUDSON BLV N ***** DELINQUENT *****										
LAKE ELMO MN 55042										
C/P										
T/P VEIGEL EUGENE J & PHYLLIS M 08174 HUDSON BLV N										
LAKE ELMO MN 55042										
*DESCRIPTION = PT OF SW1/4 OF SW1/4 332921 COM AT SE COR TO SW1/4										
OF SW1/4 SEC 33 T29 R21 THENCE WEST ALONG SOUTH LINE OF SD SEC 33 A										
37033-2900	1	622	0 966	0	0	.00		0	.00	.00
MP#	TC/R	.000000	FD/R	.000000	0	.00		.00		
F/O STATE OF MINN MINN DEPT OF TRANSPORTATION										
ST PAUL MN TRANSPORTATION BLDG 55155										
C/P										
T/P STATE OF MINN MINN DEPT OF TRANSPORTATION										
ST PAUL MN TRANSPORTATION BLDG 55155										
*DESCRIPTION = PART OF SW1/4 332921 BEING THE SOUTH 108.9										
FT OF NORTH 1733.2 FT OF EAST 200FT AKA HWY PARCEL 23G SP8282(94=392)										
37033-2950	1	622	0 966	0	0	.00		0	.00	.00
MP#	TC/R	.000000	FD/R	.000000	0	.00		.00		
F/O STATE OF MINN MINN DEPT OF TRANSPORTATION										
ST PAUL MN TRANSPORTATION BLDG 55155										
C/P										
T/P STATE OF MINN MINN DEPT OF TRANSPORTATION										
ST PAUL MN TRANSPORTATION BLDG 55155										
*DESCRIPTION = PT OF SW1/4 332921 BEING THE SOUTH										
108.9 FT OF NORTH 1842.1 FT OF THE EAST 200 FT										

TOTAL NET TAX = 4,231.30  
WASTE MANAGEMENT FEE = 23.70  
=====

AMOUNT DUE = 4,255.00  
STATE PAID TAX RELIEF = 1,545.21

TOTAL NET TAX = 520.46  
WASTE MANAGEMENT FEE = 23.70  
=====

AMOUNT DUE = 544.16  
STATE PAID TAX RELIEF = 385.83

TOTAL NET TAX = .00  
WASTE MANAGEMENT FEE = .00  
=====

AMOUNT DUE = .00  
STATE PAID TAX RELIEF = .00

TOTAL NET TAX = .00  
WASTE MANAGEMENT FEE = .00  
=====

AMOUNT DUE = .00  
STATE PAID TAX RELIEF = .00

26 LAKE ELMO CITY

REAL PROPERTY

1988 TAXES-PAYABLE 1989

PAGE 215

4834

26 LAKE ELMO CITY

REAL PROPERTY

1988 TAXES-PAYABLE 1989

PAGE 217

4835

PLT-PARCEL	LIN	DIST	(H C W)	MARKET	TC-TOT/FD	TAX-GR/FD	**MISC. TAX CREDITS**	HMST-TC/CR	SP ASST	NET TAX
37033-3500	1	622	0 101	5,500	124	112.70	29.30	0		
MP#37028-2650TC/R			.908770	FD/R .000000	0	.00		.00		53.40
<p>F/D DE COSTER DOUGLAS M W 2074 1ST BANK BLDG ST PAUL MN 332 MINNESOTA ST 55101</p> <p>C/P</p> <p>T/P DE COSTER DOUGLAS M W 2074 1ST BANK BLDG ST PAUL MN 332 MINNESOTA ST 55101</p> <p>*DESCRIPTION = PT OF THE NE1/4 OF NW1/4 332921 BEG AT NE COR THENCE S 50 RDS THENCE NWLY TO A PT IN W LINE 20 RDS S OF NW COR THENCE N</p>										
37033-3550	1	622	1 101	40,800	919	835.16	300.66	919		
MP#37032-3200TC/R			.908770	FD/R .000000	0	.00		.00		554.50
<p>F/D KIRVIDA LEONARD 7783-10TH ST NO LAKE ELMO MN 55042</p> <p>C/P</p> <p>T/P KIRVIDA LEONARD 7783-10TH ST NO LAKE ELMO MN 55042</p> <p>*DESCRIPTION = W1/2-NW1/4 332921</p>										

TOTAL NET TAX = 53.40  
WASTE MANAGEMENT FEE = .00  
AMOUNT DUE = 53.40  
STATE PAID TAX RELIEF = 53.40

TOTAL NET TAX = 554.50  
WASTE MANAGEMENT FEE = .00  
AMOUNT DUE = 554.50  
STATE PAID TAX RELIEF = 554.50

PLT-PARCEL	LIN	DIST	(H C W)	MARKET	TC-TOT/FD	TAX-GR/FD	**MISC. TAX CREDITS**	HMST-TC/CR	SP ASMT	NET TAX
37033-3460	1	622	0 101	32,300	727	660.68	171.78	0	.00	
MP#		TC/R .908770	FD/R .000000		0	.00		.00		488.90
F/O INGEBRAND M A & STEVENSON M & HERMANN D & SCHILTGEN R A										
LAKE ELMO MN 7990 HUDSON BLVD 55042										
C/P										
TOTAL NET TAX =										488.90
WASTE MANAGEMENT FEE =										.00
AMOUNT DUE =										488.90
STATE PAID TAX RELIEF =										225.30
*DESCRIPTION = NE1/4-NW1/4 332921 EXC THAT PT DESC AS FOLLOWS COM										
AT NE COR OF SD 1/4-1/4 & RUNNING THN S ALONG E LINE OF SD										
37033-3461	1	622	0 966	0	0	.00		0	.00	
MP#		TC/R .000000	FD/R .000000		0	.00		.00		.00
F/O WASHINGTON COUNTY HIGHWAY DEPT C/O PUBLIC WORKS DIRECTOR										
STILLWATER MN 11660 N MYERON RD 55082										
C/P										
TOTAL NET TAX =										.00
WASTE MANAGEMENT FEE =										.00
AMOUNT DUE =										.00
STATE PAID TAX RELIEF =										.00
*DESCRIPTION = NE1/4-NW1/4 533T29R21 BEING PARCEL #2 OF WASH CO R/W PLAT										
42 IN THE NE1/4-NW1/4 OF SEC33T29R21 LAKE ELMO										
37033-3470	1	622	0 101	26,000	585	531.64	138.22	0	.00	
MP#		TC/R .908770	FD/R .000000		0	.00		.00		393.42
F/O INGEBRAND M A & STEVENSON M & HERMANN D & SCHILTGEN R A										
LAKE ELMO MN 7990 HUDSON BLVD 55042										
C/P										
TOTAL NET TAX =										393.42
WASTE MANAGEMENT FEE =										.00
AMOUNT DUE =										393.42
STATE PAID TAX RELIEF =										181.29
*DESCRIPTION = PT OF SE1/4-NW1/4 332921 BEING N 20 ACRES THEREOF										
EXCEPT 37033-3471 LAKE ELMO										
37033-3471	1	622	0 955	0	0	.00		0	.00	
MP#		TC/R .000000	FD/R .000000		0	.00		.00		.00
F/O WASHINGTON COUNTY HIGHWAY DEPT C/O PUBLIC WORKS DIRECTOR										
STILLWATER MN 11660 N MYERON RD 55082										
C/P										
TOTAL NET TAX =										.00
WASTE MANAGEMENT FEE =										.00
AMOUNT DUE =										.00
STATE PAID TAX RELIEF =										.00
*DESCRIPTION = SE1/4-NW1/4 533T29R21 BEING PARCEL 1-WASH CO HWY R/W PLAT										
#41 WASH COUNTY-WHICH LIES WITHIN TH NORTH 20 ACRES OF SE1/4-NW1/4 OF SEC										

26 LAKE ELMO CITY

REAL PROPERTY

1988 TAXES-PAYABLE 1989

PAGE 215

4834

PLT-PARCEL LIN DIST (H C W)	MARKET	TC-TOT/FD	TAX-GR/FD	**MISC. TAX CREDITS**	HMST-TC/CR	SP ASMT	NET TAX
37033-3300 1 622 1 201	70,200	1,530	1,390.42		1,475	.00	
MP# TC/R .908770 FD/R .000000		0	.00		723.84		666.58
F/O GRAVINK WARREN W & PHYLLIS M 08071 1ST ST							
LAKE ELMO MN 55042							
C/P							
T/P GRAVINK WARREN W & PHYLLIS M 08071 1ST ST							
LAKE ELMO MN 55042							
*DESCRIPTION = PT SW1/4 OF SW1/4 332921 COM AT A PT ON W							
LINE SD SEC 33 443.3 FT N OF S LINE THEREOF THEN E AT A RIGHT ANGLE A							
37033-3350 1 622 1 201	62,600	1,358	1,234.12		1,358	.00	
MP# TC/R .908770 FD/R .000000		0	.00		666.42		567.70
F/O HENRY ROBERT D & HELEN M 08018 HUDSON BLV							
LAKE ELMO MN 55042							
C/P							
T/P HENRY ROBERT D & HELEN M 08018 HUDSON BLV							
LAKE ELMO MN 55042							
*DESCRIPTION = PT SE1/4 332921 PT SW1/4 SEC 33 T29 R21							
COM AT SE COR OF SD SE1/4 THEN N ALONG E LINE OF SD							
37033-3400 1 622 1 201	114,700	2,760	2,508.22		1,475	.00	
MP# TC/R .908770 FD/R .000000		0	.00		723.84		1,784.38
F/O SWANSON ROBERT L & INGRID E 6087 46TH ST N							
NO ST PAUL MN 55109							
C/P MEYER RAYMOND H R#1 BOX #67							
DALBO MN 55017							
T/P MEYER RAYMOND H R#1 BOX #67							
DALBO MN 55017							
*DESCRIPTION = PT OF THE SE1/4-SE1/4 322921 & PT OF SW1/4 OF SW1/4 SEC33 T29 R21							
COM AT SE COR SEC 32 THEN N ALONG E LINE SEC 32 FOR							
37033-3450 1 622 0 101	28,500	641	582.52	151.46	0	.00	
MP# 37033-2800 TC/R .908770 FD/R .000000		0	.00		.00		431.06
F/O SCHILTGEN RICHARD A&INGEBRAN M A&STEVENSON MAHERMANN D M							
LAKE ELMO MN 7990 HUDSON BLVD 55042							
C/P							
T/P SCHILTGEN RICHARD A&INGEBRAN M A&STEVENSON MAHERMANN D M							
LAKE ELMO MN 7990 HUDSON BLVD 55042							
*DESCRIPTION = PT OF THE E1/2 OF NW1/4 332921 BEG ON E LINE 50 RDS							
S OF NE COR THENCE NWLY TO A PT IN W LINE THEREOF 20 RDS S OF NW COR							

TOTAL NET TAX = 666.58  
WASTE MANAGEMENT FEE = 23.70

AMOUNT DUE = 690.28  
STATE PAID TAX RELIEF = 474.16

TOTAL NET TAX = 567.70  
WASTE MANAGEMENT FEE = 23.70

AMOUNT DUE = 591.40  
STATE PAID TAX RELIEF = 420.85

TOTAL NET TAX = 1,784.38  
WASTE MANAGEMENT FEE = 23.70

AMOUNT DUE = 1,808.08  
STATE PAID TAX RELIEF = 855.35

TOTAL NET TAX = 431.06  
WASTE MANAGEMENT FEE = .00

AMOUNT DUE = 431.06  
STATE PAID TAX RELIEF = 198.65

PLT-PARCEL	LIN	DIST	(H C W)	MARKET	TC-TOT/FD	TAX-GR/FD	**MISC. TAX CREDITS**	HMST-TC/CR	SP ASMT	NET TAX	
37033-3110	1	622	0 918	20,000	0	.00		0	.00		
MP#			TC/R .000000	FD/R .000000	0	.00		.00		.00	
F/D CHURCH OF GUARDIAN ANGELS				8260 HUDSON BLVD							
C/P				LAKE ELMO MN	55042						
										TOTAL NET TAX =	.00
										WASTE MANAGEMENT FEE =	.00
										AMOUNT DUE =	.00
										STATE PAID TAX RELIEF =	.00
*DESCRIPTION = PT OF SW1/4 OF SW1/4 332921 COM AT SE COR OF SD 1/4-1/4 THN											
WLY ON SEC LINE 24 RODS THN NLY PAR WITH W LINE OF SD SEC 13 RODS											
37033-3150	1	622	1 201	62,300	1,352	1,228.66		1,352	.00		
MP#			TC/R .908770	FD/R .000000	0	.00		663.48		565.18	
F/D DRAZ DAVID M & APRILE A				08036 HUDSON BLV							
C/P				LAKE ELMO	MN 55042						
										TOTAL NET TAX =	565.18
										WASTE MANAGEMENT FEE =	23.70
										AMOUNT DUE =	588.88
										STATE PAID TAX RELIEF =	418.99
*DESCRIPTION = PT SW1/4 OF SW1/4 332921 COM AT SW COR OF											
SD SEC 33 THENCE N ALONG W LINE OF SD SEC 72 FT TO N R/W LINE OF MINN											
37033-3200	1	622	1 201	81,800	1,820	1,653.96		1,475	303.02		
MP#			TC/R .908770	FD/R .000000	0	.00		723.84		1,233.14	
F/D HAWKINS BERNARD L & SHIRLEY				08031 1ST ST							
C/P				LAKE ELMO	MN 55042						
										TOTAL NET TAX =	1,233.14
										WASTE MANAGEMENT FEE =	23.70
										AMOUNT DUE =	1,256.84
										STATE PAID TAX RELIEF =	564.03
*DESCRIPTION = PT SW1/4 OF SW1/4 332921 COM AT A PT ON W											
LINE OF SD SEC 33 443.4 FT N OF S LINE THEREOF THEN E AT A RIGHT ANGLE											
37033-3250	1	622	1 201	69,800	1,520	1,381.34		1,475	.00		
MP#			TC/R .908770	FD/R .000000	0	.00		723.84		657.50	
F/D LUND NORMAN S & JODI M				8051 1ST ST N							
C/P				LAKE ELMO MN	55042						
										TOTAL NET TAX =	657.50
										WASTE MANAGEMENT FEE =	23.70
										AMOUNT DUE =	681.20
										STATE PAID TAX RELIEF =	471.06
*DESCRIPTION = PT SW1/4 OF SW1/4 332921 COM AT A PT ON W											
LINE SD SEC 33 443.4 FT N OF S LINE THEREOF THEN E AT A RIGHT ANGLE A											

FILED BY MAR 30 1989  
CME

**City of Oakdale  
RESOLUTION NO. 89-14**

**RESOLUTION CONCERNING THE DETACHMENT OF THE BALANCE OF SECTION 32  
(NINETY ACRES PREVIOUSLY ANNEXED) AND THE WESTERN PORTION OF  
SECTION 33, FROM LAKE ELMO AND ANNEXATION TO OAKDALE.**

At a regular meeting of the City Council of the City of Oakdale held on Tuesday, March 21, 1989 at the Municipal Building, 1584 Hadley Avenue North, Oakdale, Minnesota, with the following members present: Mayor Leo Hudalla, Councilmembers Ted Bearth, Bill Lee, and Pat Morris, and the following absent: Councilmember Bev Peterson, the Oakdale City Council resolved:

WHEREAS, an initial petition was considered and approved by the Minnesota Municipal Board for ninety acres in the western portion of Section 32; and

WHEREAS, the Municipal Board decision was appealed to District Court and remanded back to the Board for further study; and

WHEREAS, a second petition, signed by a majority of the remaining property owners in Section 32, including the west portion of Section 33 was presented to the City Council at a regular meeting held on February 14, 1989; and

WHEREAS, the issue was referred to staff for review as to the City's ability to provide municipal services to the affected area; and

WHEREAS, study from the planning and engineering consultants both concluded that the City of Oakdale could provide the necessary municipal services to the property.

WHEREAS, the Planning Commission reviewed and recommended approval of the study at a regular meeting held on March 9, 1989.

NOW, THEREFORE, BE IT RESOLVED, by the City Council of the City of Oakdale that the City's position is as follows:

1. This petition should be considered in the context of other pending annexation/detachment matters affecting the City of Oakdale and the City of Lake Elmo; and
2. The City desires to enter into discussions with the City of Lake Elmo to discuss planning issues related to all pending annexation/detachment matters; and
3. The City of Oakdale would not oppose the annexation of land being the balance of Section 32 and the western portion of Section 33 as petitioned for by the subject property owners, should the property be allowed by the Minnesota Municipal Board to be detached from the City of Lake Elmo pursuant to Statute in such case made and provided.

Resolution No. 89-14  
Page Two

RECEIVED BY  
MAR 30 1989

Voting in Favor: Mayor Hudalla, Councilmembers Ted  
Bearth, Bill Lee and Pat Morris;

Voting Against: None.

Resolution duly seconded and passed this 21st day of March, 1989.

  
\_\_\_\_\_  
Leo A. Hudalla, Mayor

Attest:

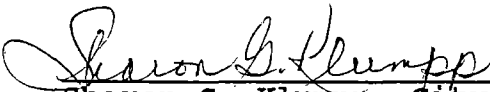
  
\_\_\_\_\_  
Sharon G. Klumpp, City Administrator



VILLAGE OF OAKDALE  
VILLAGE OF LAKE ELMO

REC'D BY MAY 19 1989  
MMB

T. 29N. - R. 21W.

GRANT-MAHTOMEDI PG.32

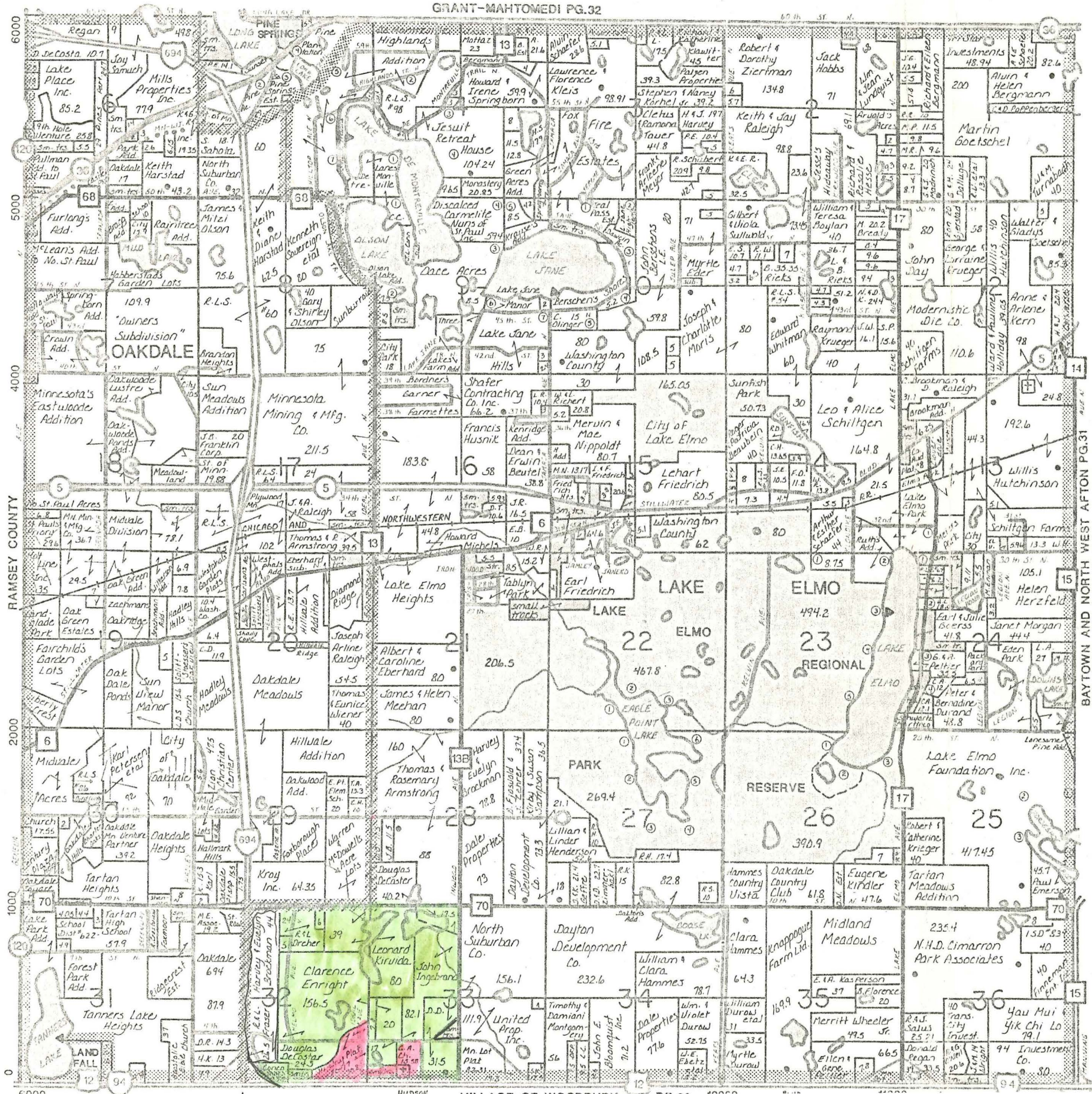

BRAYTOWN AND NORTH WEST AFTON PG.31