

REC'D. BY JAN 7 1985
M M C

RESOLUTION 84- 37

A RESOLUTION APPROVING THE CONCURRENT DETACHMENT AND ANNEXATION OF THAT PORTION OF OAKDALE LOCATED NORTH OF I-694, ABUTTING THE CITY OF MAHTOMEDI TO THE EAST FROM OAKDALE TO MAHTOMEDI

WHEREAS, there are certain parcels situated in the City of Oakdale, State of Minnesota, County of Washington, described in Exhibit A, and

WHEREAS, the City Council finds that the above-described property now located in the City of Oakdale abuts the City of Mahtomedi and is properly subject to concurrent detachment and annexation by concurrent resolutions of the two Councils of the two municipalities pursuant to Minnesota Statutes 414.061, and

WHEREAS, the City Council finds that municipal services can more effectively be provided to the above-described property, and

WHEREAS, it is the desire of the City of Mahtomedi that the above-described property be concurrently detached from the City of Oakdale and annexed to the City of Mahtomedi, and

WHEREAS, this resolution is being adopted concurrently with a similar resolution by the City Council of the City of Oakdale approving such detachment and annexation as provided above.

NOW, THEREFORE, BE IT RESOLVED by the City Council of the City of Mahtomedi that the above-described concurrent detachment and annexation be approved by the City of Mahtomedi and be effective upon issuance of the State Municipal Board's order.

Resolution duly seconded and passed this 28th day of November, 1984.

HENRY DEWUSKE, MAYOR

ATTESTED:

MARK D. LENZ, CITY ADMINISTRATOR

MOVED: Becker
SECONDED: Hinderaker
VOTE: 5-0

A B C D E F G H

EXHIBIT A

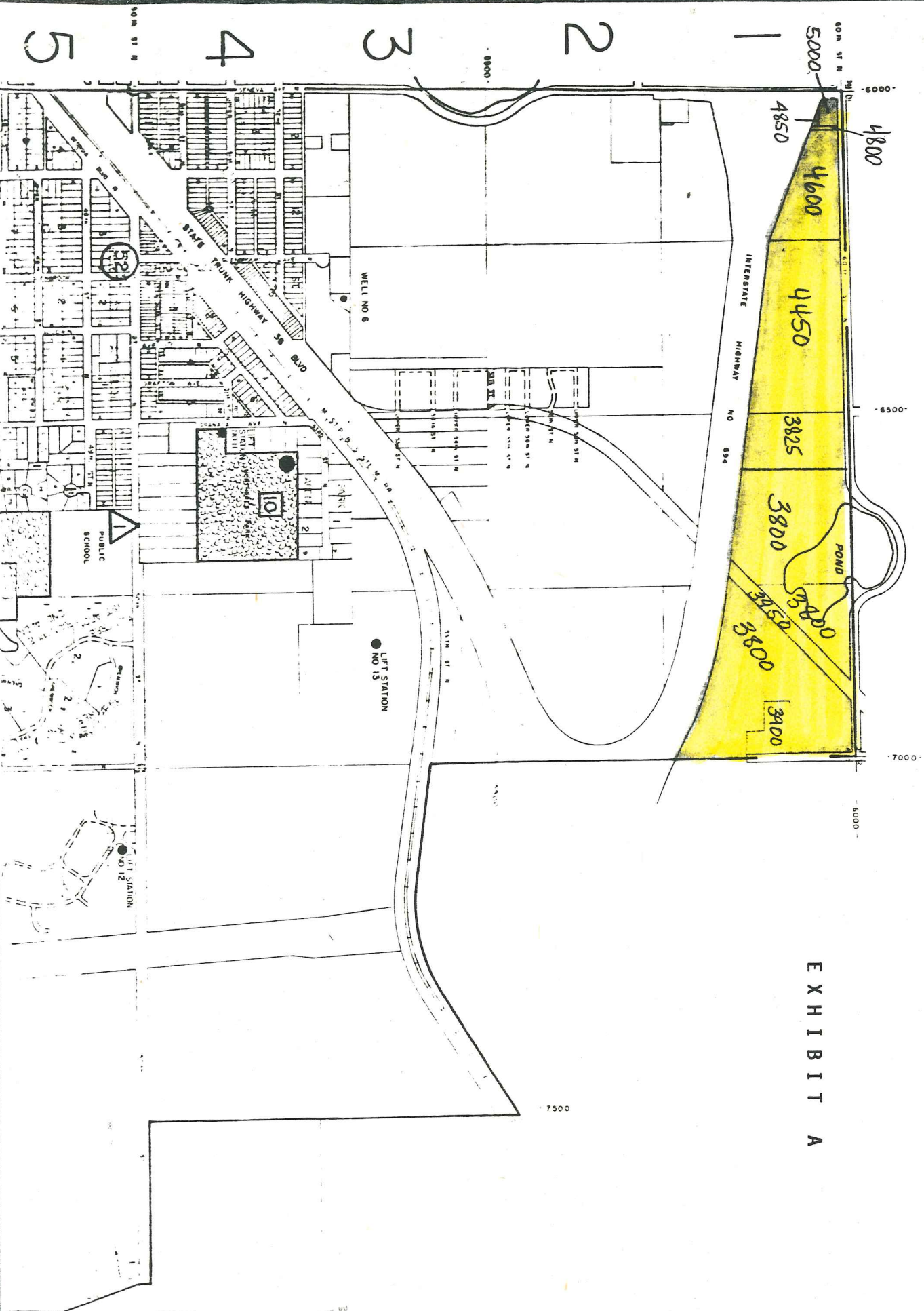

REC'D. BY 10 APR 1985
REC'D. BY 7 JAN 1985

I, Deborah J. Schultz, Administrative Secretary for the City of Oakdale, do hereby certify that this is a true and correct copy of the Resolution No. 1984-38 which is on file in the office of the City Clerk of the City of Oakdale.

Dec. 12, 1984

Date

City of Oakdale

Deborah J. Schultz
Deborah J. Schultz

RESOLUTION NO. 1984-38

A RESOLUTION APPROVING THE CONCURRENT DETACHMENT AND ANNEXATION OF THAT PORTION OF OAKDALE LOCATED NORTH OF I-694, ABUTTING THE CITY OF MAHTOMEDI TO THE EAST FROM OAKDALE TO MAHTOMEDI.

At a regular City Council meeting of the City of Oakdale held on June 26, 1984, at the Oakdale City Hall, 1584 Hadley Avenue North, Oakdale, Minnesota, with the following members present: Mayor Leo Hudalla, Council Members Bev Peterson, Ted Bearth, Len Utecht, and Jan Hill, and the following members absent: None, the Oakdale City Council resolved:

WHEREAS, there are certain parcels situated in the City of Oakdale, State of Minnesota, County of Washington, described in Exhibit A, and

WHEREAS, the City Council finds that the above-described property now located in the City of Oakdale abuts the City of Mahtomedi and is properly subject to concurrent detachment and annexation by concurrent resolutions of the two Councils of the two municipalities pursuant to Minnesota Statutes 414.061, and

WHEREAS, the City Council finds that municipal services can more effectively be provided to the above-described property, and

WHEREAS, it is the desire of the City of Oakdale that the above-described property be concurrently detached from the City of Oakdale and annexed to the City of Mahtomedi, and

WHEREAS, this resolution is being adopted concurrently with a similar resolution by the City Council of the City of Mahtomedi approving such detachment and annexation as provided above.

NOW, THEREFORE, BE IT RESOLVED by the City Council of the City of Oakdale that the above-described concurrent detachment and annexation be approved by the City of Oakdale and be effective upon issuance of the State Municipal Board's order.

Voting in favor: Mayor Leo Hudalla, Council Members Bev Peterson, Ted Bearth, Len Utecht, Jan Hill;

Voting against: None.

Resolution duly seconded and passed this 26th day of June, 1984.

Attest:

Leo A. Hudalla
Leo A. Hudalla, Mayor

Craig J. Mattson
Craig J. Mattson, City Administrator

A B C D E F G H

EXHIBIT A

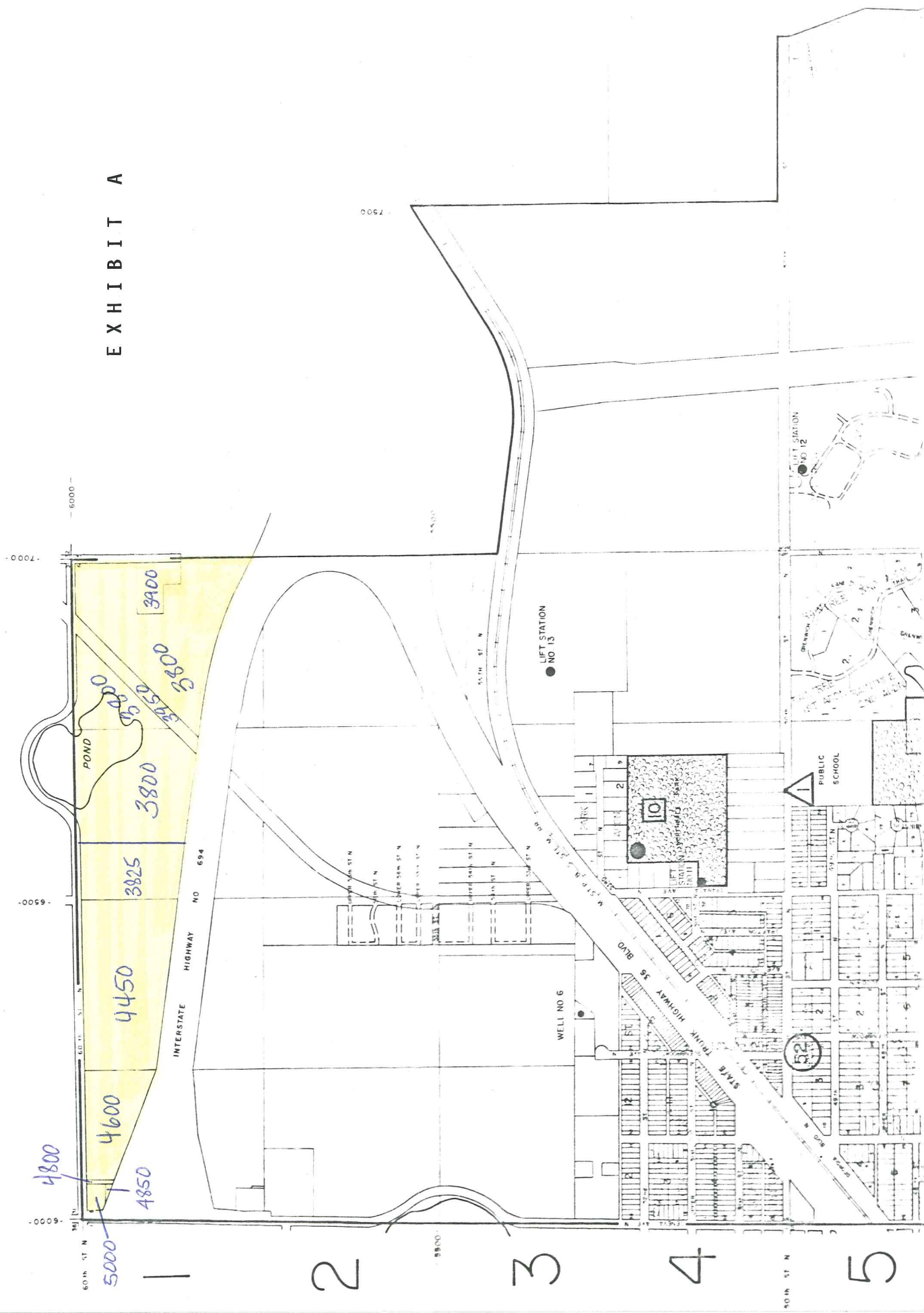

REC'D. BY IAN 7/1985

MAHTOMEDI-OAKDALE
CONCURRENT ANNEXATION
DETACHMENT REQUEST

