

RECEIVED

By: OAH on October 27, 2023

City of Delano
County of Wright
State of Minnesota

Ordinance O-23-11

An ordinance annexing certain property abutting the City of Delano

- Section 1.** The City of Delano owns the property legally described in Exhibit A, (the "Property").
- Section 2.** The Property is owned by the City of Delano.
- Section 3.** The Property abuts the City of Delano boundaries and is 79.35 acres in area.
- Section 4.** The Property is deemed to be urban or suburban in character or about to become so. The Property falls within Delano's Extraterritorial Land Use Plan and within the Transitional Land Use Area of the Wright County/Franklin Township Comprehensive Plan.
- Section 5.** The Property is appropriate for annexation to the City of Delano pursuant to Minnesota Statutes 414.033 Subd. 2(1).
- Section 6.** The Property is hereby annexed to the City of Delano.
- Section 7.** Property taxes and special assessments payable on the Property shall continue to be paid to Franklin Township for two years in which this annexation becomes effective.
- Section 8.** The City Clerk shall file this Ordinance with the chief administrative law judge of the State of Minnesota; Franklin Township; the Wright County Auditor; and the Minnesota Secretary of State; and a copy of this Ordinance shall be delivered immediately to the Wright County Auditor.
- Section 9.** This Annexation Ordinance shall be final on the date the Ordinance is approved by the chief administrative law judge.
- Section 10.** This Ordinance shall be published in accordance with law.

Adopted by the Mayor and City Council of the City of Delano, Minnesota on this 17th day of April, 2023.

Signed:

Holly Schrupp, Mayor

Attest: Paula Bauman, Administrative Services Director

City of Delano
County of Wright
State of Minnesota

Ordinance O-23-11

EXHIBIT A
LEGAL DESCRIPTION OF THE PROPERTY

PID: 208-200-133300

The South Half of the Southwest Quarter of Section 13, Township 118, Range 25, Wright County
Minnesota

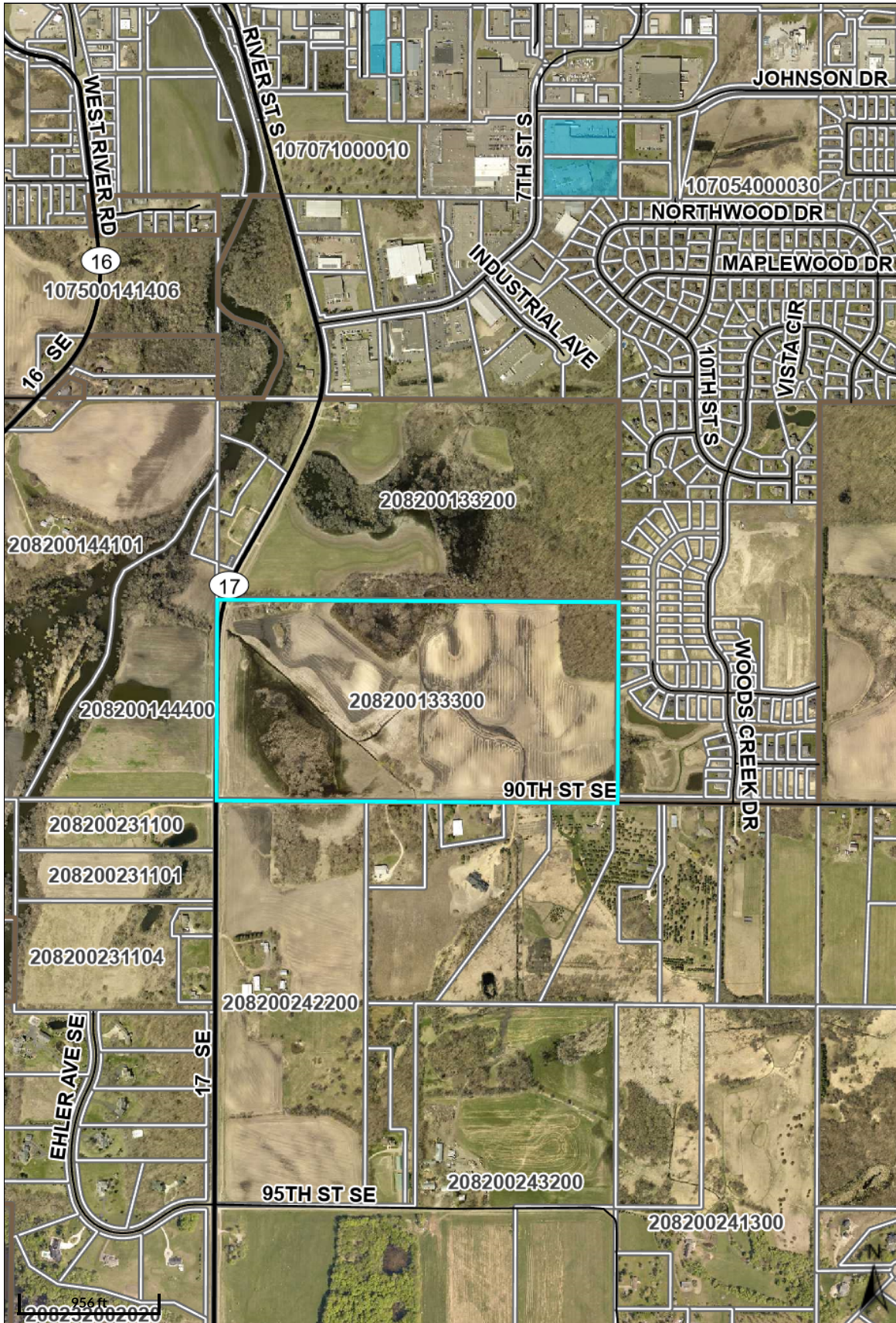

Overview

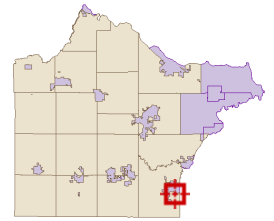

Legend

- Roads**
 - CSAHCL
 - CTYCL
 - MUNICL
 - PRIVATECL
 - TWPCL
- Highways**
 - Interstate
 - State Hwy
 - US Hwy
- City/Township Limits**
 - c
 - t
 - Parcels
 - Torrens



Beacon™

Wright County, MN

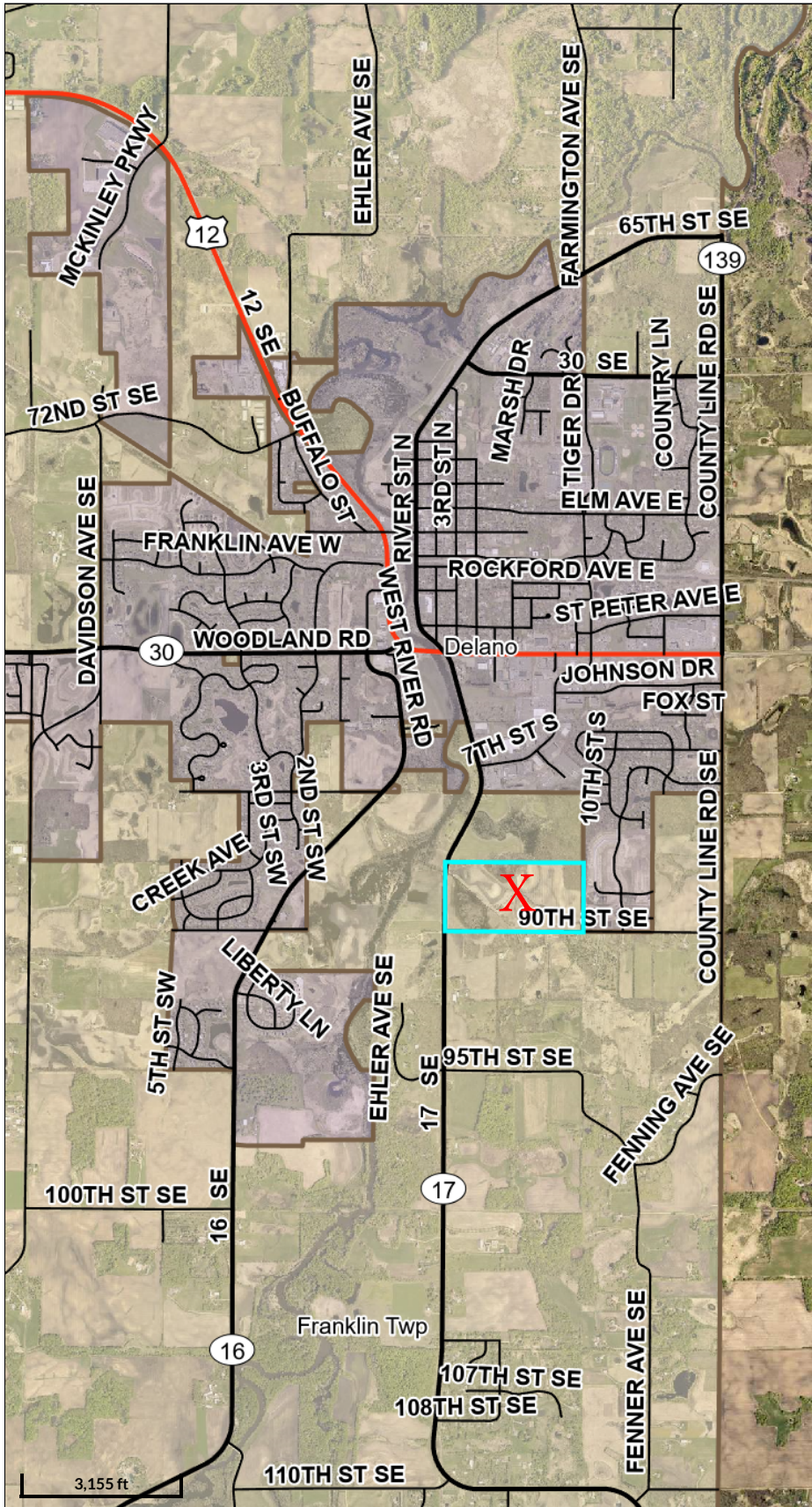

Overview

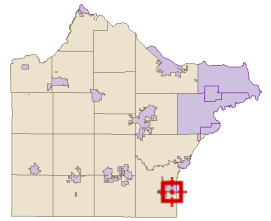

Legend

Roads

- CSAHL
- CTYCL
- MUNICL
- PRIVATECL
- TWPCL

Highways

- Interstate
- State Hwy
- US Hwy

City/Township Limits

- c
- t

City/Township

Background

- c
- t

