

AN ORDINANCE EXTENDING THE CORPORATE LIMITS OF THE CITY OF BENA

WHEREAS, a certain petition dated March 19th, 2022, requesting annexation of the territory hereinafter described was duly presented to the council on the 20th day of June, 2022; and

WHEREAS, the petition was signed by all owners of the property; and

WHEREAS, a hearing was duly held by the governing body of the City of Bena, Minnesota on the proposed annexation after least 30 days written notice by certified mail to the landowners within and contiguous area being annexed; and

WHEREAS, the land described in the petition is in Unorganized territory of North Cass, abuts upon the city limits, is less than 120 acres, and is not presently served by public waste water facilities and none are available; and

WHEREAS, the land qualifies for annexation ordinance pursuant to Minn. Stat. Sec. 414.033 Subd. 2(3),

WHEREAS, the land is 1.2 acres, and qualifies for annexation ordinance pursuant to Minn. Stat. Sec. 414.033 Subd. 2(3),

NOW, THEREFORE, The Council of the City of Bena, Minnesota ordains:

Section 1: The city council hereby determines (1) that the territory described herein abuts upon the city limits and is not presently served by public wastewater facilities; and (2) that none of the territory is now included within the limits of any city.

Section 2: Territory annexed. The corporate limits of the city are hereby extended to include the unbridled land described in Exhibit A attached hereto and the same is hereby annexed to and included within the city as effectually as if it had originally been a part thereof.

Section 3: The city clerk is hereby directed to file certified copies of this ordinance with the chief administrative law judge, the Secretary of State, the county auditor.

Section 4: Effective date. This ordinance takes effect upon its passage and publication and the filing of the certified copies as directed above, and approval of the ordinance by the chief administrative law judge.

Adopted by the council this 20th day of June, 2022

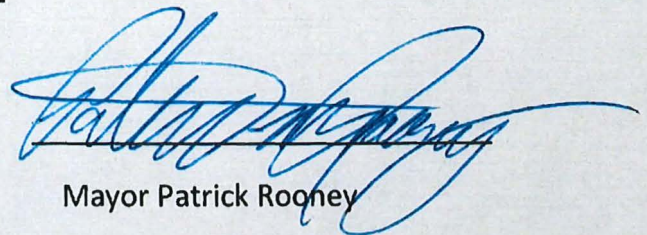
Mayor Patrick Rooney

ATTEST: 

City Clerk

Exhibit A

Tract 1:

That part of the east half of the southeast quarter of the northeast quarter(E 1/2 SE ¼ NE ¼), Section twenty seven(27), Township one hundred forty five(145) North, range twenty eight(28) West, Cass County, Minnesota, described as follows: Commencing at the southwest corner of said east half of the southeast quarter of the northeast quarter(E ½ SE ¼ NE ¼); thence north 89 degrees 27 minute 33 seconds east 222.76 feet to the centerline of County Road Number 140; thence North 15 degrees 47 minute 28 seconds east along said centerline, 566.69 feet; thence north 07 degrees 33 minutes 49 seconds east, along said centerline, 40.40 feet to the intersection with the centerline of U.S. Government Dike Road and the point of beginning of the tract to be herein described; thence continue North 07 degrees 33 minutes 49 seconds east, along said centerline of County Road No. 140, a distance of 260.86 feet; thence north 89 degrees 51 minutes 17 seconds east 217.93 feet to the East line of said East half of the southeast quarter of the northeast quarter(E ½ SE ¼ NE ¼); thence south 00 degrees 08 minutes 43 seconds east, along said east line, 215.00 feet to said centerline of U.S. Government Dike Road; thence south 84 degrees 48 minutes 30 seconds west, along last said centerline, 175.15 feet; thence south 70 degrees 09 minutes 20 seconds west, along last said centerline, 83.33 feet to the point of beginning



83-338



Tract 2

1401

1.34 AC

0.19 ROW

S WINNIE RD NE

WINNIBOGOSHIB (GD)
1014700

SIXTEENTH AVE NE

Tract C

1406

1.2 AC+-

0.19 ROW

Tract 1

15037

GRACE LN GRACE LN NE

83-338-0010

GRACE LN

72-027-1402

9.29 AC+-

0.47 ROW

15036

15035

15034

15032

15030

15028

15026

15024

15022

15020

15018

15016

15014

15012

15010

15008

15006

15004

15002

15000

14998

14996

14994

14992

14990

14988

14986

14984

14982

14980

14978

14976

14974

14972

14970

14968

14966

14964

14962

14960

14958

14956

14954

14952

14950

14948

14946

14944

14942

14940

14938

14936

14934

14932

14930

14928

14926

14924

14922

14920

14918

14916

14914

14912

14910

14908

14906

14904

14902

14900

14898

14896

14894

14892

14890

14888

14886

14884

14882

14880

14878

14876

14874

14872

14870

14868

14866

14864

14862

14860

14858

14856

14854

14852

14850

14848

14846

14844

14842

14840

14838

14836

14834

14832

14830

14828

14826

14824

14822

14820

14818

14816

14814

14812

14810

14808

14806

14804

14802

14800

14798

14796

14794

14792

14790

14788

14786

14784

14782

14780

14778

14776

14774

14772

14770

14768

14766

14764

14762

14760

14758

14756

14754

14752

14750

14748

14746

14744

14742

14740

14738

14736

14734

14732

14730

14728

14726

14724

14722

14720

14718

14716

14714

14712

14710

14708

14706

14704

14702

14700

14698

14696

14694

14692

14690

14688

14686

14684

14682

14680

14678

14676

14674

14672

14670

14668

14666

14664

14662

14660

14658

14656

14654

14652

14650

14648

14646

14644

14642

14640

14638

14636

14634

14632

14630

14628

14626

14624

14622

14620

14618

14616

14614

14612

14610

14608

14606

14604

14602

14600

14598

14596

14594

14592

14590

14588

14586

14584

14582

14580

14578

14576

14574

14572

14570

14568

14566

14564

14562

14560

14558

14556

14554

14552

14550

14548

14546

14544

14542

14540

14538

14536

14534

14532

14530

14528

14526

14524

14522

14520

14518

14516

14514

14512

14510

14508

14506

14504

14502

14500

14498

14496

14494

14492

14490

14488

14486

14484

14482

14480

14478

WINNIBIGOSHISH

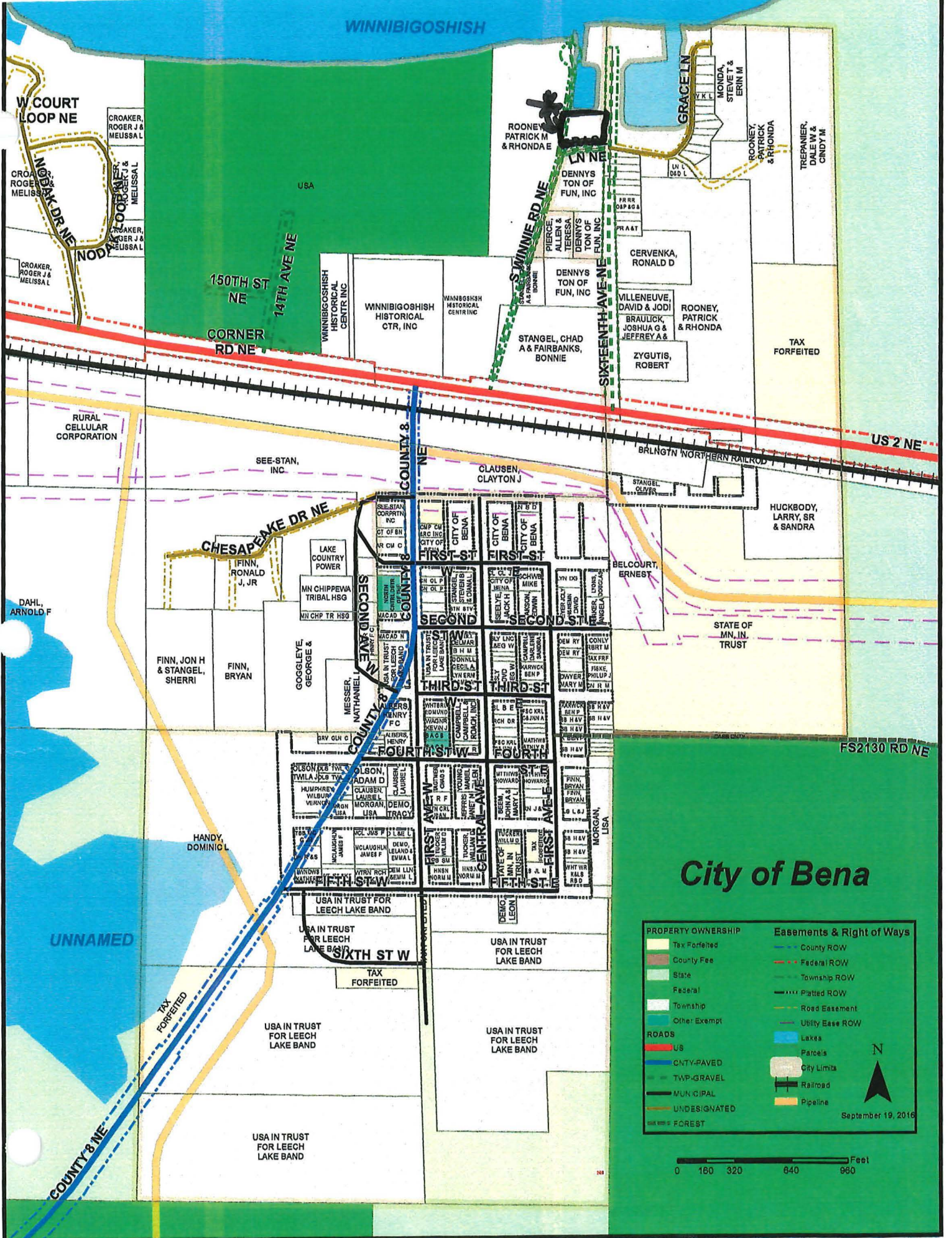

City of Bena

PROPERTY OWNERSHIP	Easements & Right of Ways
Tax Forfeited	County ROW
County Fee	Federal ROW
State	Township ROW
Federal	Platted ROW
Township	Road Easement
Other Exempt	Utility Base ROW
ROADS	Lakes
US	Parcels
CNTY-PAVED	City Limits
TWP-GRAVEL	Railroad
MUNICIPAL	Pipeline
UNDESIGNATED	
FOREST	



September 19, 2016

