



705 SECOND STREET NORTH  
PRINCETON, MINNESOTA 55371  
E-MAIL: city@princetonmn.org  
www.princetonmn.org

**NOTICE OF INTENT TO ANNEX**

**RECEIVED**

By: OAH on May 9, 2022

IN THE MATTER OF THE PETITION  
OF THE CITY OF PRINCETON  
FOR ANNEXATION PURSUANT TO  
MINNESOTA STATUTES SECTION 414.033, SUBDIVISION 3

-----  
**WHEREAS**, the area proposed for annexation described below is not presently within the corporate limits of any incorporated city; and

**WHEREAS**, the area proposed for annexation is 40 acres or less in size, is 60% or more bordered by land already within the corporate limits of the City of Princeton, as demonstrated on the attached exhibit; and

**WHEREAS**, the area proposed for annexation is not appropriate for annexation by ordinance pursuant to Minnesota Statutes 414.033, Subd.2(3); and

**WHEREAS**, the area proposed for annexation is outlined/highlighted on the attached map and is legally described as follows:

The North 660 feet of the East 658.09 feet of the Southwest Quarter of the Northwest Quarter; the Southeast Quarter of the Northwest Quarter, EXCEPT the East 300 feet thereof; and the North 500 feet of the Northeast Quarter of the Southwest Quarter, EXCEPT the East 300 feet thereof, all in Section 32, Township 36, Range 26, according to the United States Government Survey thereof and situate in Mille Lacs County, Minnesota.

Parcel Number 16-032-0600

*Said parcel being 9.97 acres, having a total perimeter of 2,632.23 feet with 1,974.06 perimeter feet bordering the City of Princeton. Percentage of perimeter bordering the City of Princeton is 74.9%*

Current use of property is residential

**NOTICE IS HEREBY GIVEN** that the City of Princeton intends to annex the area proposed for annexation by ordinance pursuant to Minnesota Statutes Section 414.033, Subdivision 3.

**THE UNDERSIGNED HEREBY CERTIFIES** that this Notice of Intent to Annex was served upon the Princeton Township Board on May 5<sup>th</sup>, 2022 by certified mail.

Princeton City Clerk

POLICE (763) 389-4879 CITY HALL (763) 389-2040 PUBLIC WORKS (763)-389-2042  
FIRE DEPT (763) 389-2040 FAX (763) 389-0993 MUNICIPAL LIQUOR (763) 389-3613

- The City of Princeton is an equal opportunity provider and employer -

Parcel #3



These data are provided on an "AS-IS" basis, without warranty of any type, expressed or implied, including but not limited to any warranty as to their performance, merchantability, or fitness for any particular purpose.

## Annexation Parcel 3

MILLE LACS  
COUNTY



Date: 4/26/2022

This map is not a substitute for accurate field surveys or for locating actual property lines and any adjacent features.



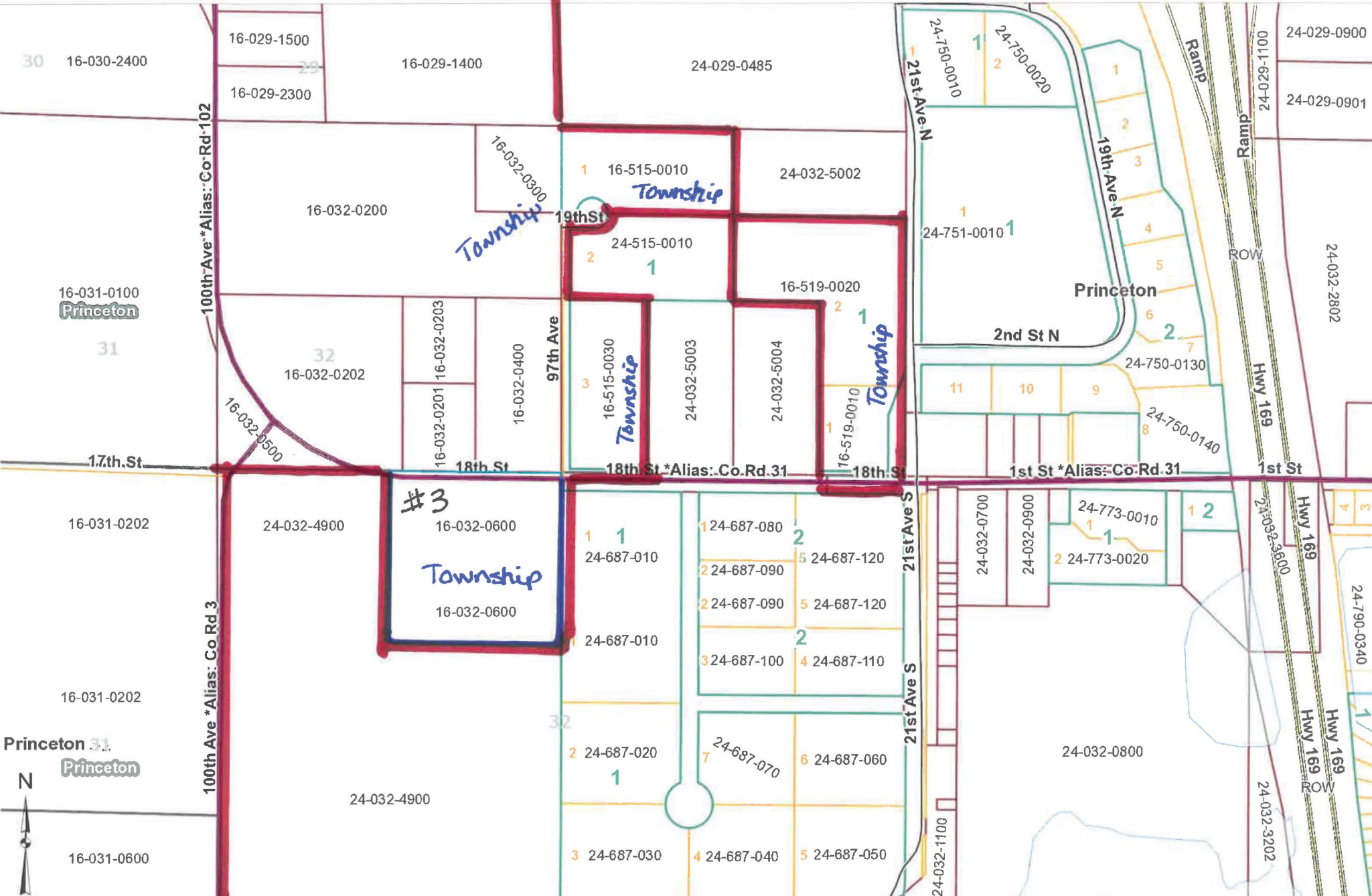

These data are provided on an "AS-IS" basis, without warranty of any type, expressed or implied, including but not limited to any warranty as to their performance, merchantability, or fitness for any particular purpose.

Parcel #3

Date: 5/9/2022



This map is not a substitute for accurate field surveys or for locating actual property lines and any adjacent features.

Notice to Annex Overview – Location of Parcels

