

ORDINANCE NO. 553**AN ORDINANCE OF THE CITY OF LA CRESCENT, MINNESOTA ANNEXING
LAND LOCATED IN LA CRESCENT TOWNSHIP, HOUSTON COUNTY,
MINNESOTA PURSUANT TO MINNESOTA STATUTES § 414.033 SUBDIVISION 2(2),
PERMITTING ANNEXATION BY ORDINANCE**

WHEREAS, said property is unincorporated and is completely surrounded by land within the municipal limits of the City of La Crescent;

WHEREAS, said property is urban or suburban in nature;

WHEREAS, the City of La Crescent held a public hearing pursuant to Minnesota Statutes § 414.033 Subd. 2b, on August 23, 2021, following thirty (30) days written notice by certified mail to the Town of La Crescent and to all landowners within and contiguous to the area legally described in attached Exhibit A, to be annexed; and

WHEREAS, provisions of Minnesota Statutes § 414.033 Subd. 13 are not applicable in that there will be no change in the electric utility service provider resulting from the annexation of the territory to the municipality.

NOW, THEREFORE, THE CITY COUNCIL OF THE CITY OF LA CRESCENT HEREBY ORDAINS AS FOLLOWS:

1. The City Council hereby determines that the property as hereinafter described is completely surrounded by the city limits and is urban or suburban in nature.
2. None of the property is now included within the limits of any city, or in any area that has already been designated for orderly annexation pursuant to Minnesota Statute § 414.0325.
3. The corporate limits of the City of La Crescent, Minnesota, are hereby extended to include the following described property, said land being completely surrounded by the municipal limits of the City of La Crescent. The land to be annexed is described on Exhibit A.

The described property on Exhibit A consists of a total of 6.055 acres, more or less. Copies of the corporate boundary map showing the property to be annexed and its relationship to the corporate boundaries and all appropriate plat maps are attached hereto as Exhibit B.

4. The City of La Crescent, pursuant to Minnesota Statutes § 414.036, that with respect to the property taxes payable on the area legally described on attached Exhibit A, hereby annexed, shall make a cash payment to the Town of La Crescent in accordance with the following schedule:

- a. In the first year following the year in which the City of La Crescent could first levy on the annexed area, an amount equal to \$5,030.49; and
- b. In the second and final year, an amount equal to \$5,030.49.

5. That pursuant to Minnesota Statutes § 414.036 with respect to any special assessments assigned by the Town to the annexed property and any portion of debt incurred by the Town prior to the annexation and attributable to the property to be annexed, but for which no special assessments are outstanding, for the area legally described on attached Exhibit A there are no special assessments or debt incurred by the Town on the subject are for which reimbursement is required.

6. The City will not require a mandatory connection to municipal sanitary sewer for a period of six (6) years after the adoption of this Ordinance, unless a public safety threat exists, or the property is sold or otherwise conveyed. In said event, the property owner will need to connect to municipal sanitary sewer within one (1) year of the date of sale or conveyance.

7. That the City Administrator of the City of La Crescent is hereby authorized and directed to file a copy of this Ordinance with the Municipal Boundary Adjustment Unit of the Office of Administrative Hearings, the Minnesota Secretary of State, the Houston County Auditor, and the La Crescent Township Clerk.

8. That this Ordinance shall be in full force and effect and final upon the date this Ordinance is approved by the Office of Administrative Hearings.

PASSED AND ADOPTED by the City Council of the City of La Crescent, Minnesota, this 23rd day of August, 2021.



Mayor

ATTEST:



City Administrator

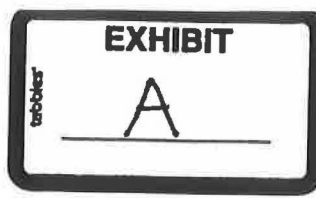

DeBoer/1603 West Ln/08.0460.000 and 08.0124.003:

PARCEL A

LOT TWELVE (12), BLOCK ONE (1) CRESCENT VALLEY SUBDIVISION TO THE TOWN OF LA CRESCENT, HOUSTON COUNTY, MINNESOTA; AND

PARCEL B

A PARCEL OF LAND LOCATED IN THE SOUTHEAST QUARTER OF THE SOUTHWEST QUARTER (SE $\frac{1}{4}$ SW $\frac{1}{4}$) OF SECTION NINE (9), TOWNSHIP ONE HUNDRED FOUR (104) NORTH, RANGE FOUR (4) WEST, LA CRESCENT TOWNSHIP, HOUSTON COUNTY, MINNESOTA, DESCRIBED AS FOLLOWS: COMMENCING AT THE SOUTH QUARTER CORNER OF SAID SECTION NINE (9), THENCE WEST 169.58 FEET; THENCE ALONG THE WEST LINE EXTENDED OF CRESCENT VALLEY SUBDIVISION NORTH 3 DEGREES 23'31" WEST 836.56 FEET TO THE SOUTHEAST CORNER OF LOT TEN (10), BLOCK ONE (1) OF SAID CRESCENT VALLEY SUBDIVISION; THENCE ALONG THE SOUTH LINE EXTENDED OF SAID LOT TEN (10) WEST 326.41 FEET TO THE POINT OF BEGINNING; THENCE CONTINUING WEST 180.09 FEET; THENCE ALONG THE WEST LINE EXTENDED OF LOT TWELVE (12), BLOCK ONE (1) NORTH 25 DEGREES 48'26" EAST 122.34 FEET TO THE SOUTHWEST CORNER OF SAID LOT TWELVE (12); THENCE ALONG THE SOUTH LINE OF SAID LOT TWELVE (12) NORTH 84 DEGREES 25'58" EAST 173.00 FEET TO THE SOUTHEAST CORNER OF SAID LOT TWELVE (12); THENCE ALONG THE EAST LINE EXTENDED OF SAID LOT TWELVE (12) SOUTH 19 DEGREES 40'26" WEST 134.74 FEET TO THE POINT OF BEGINNING.

Hottovy/1620 West Ln/08.0463.000:

LOT FIFTEEN (15), BLOCK ONE (1), CRESCENT VALLEY SUBDIVISION TO THE TOWN OF LA CRESCENT, ACCORDING TO THE PLAT THEREOF ON FILE AND OF RECORD IN THE OFFICE OF THE COUNTY RECORDER IN AND FOR HOUSTON COUNTY, MINNESOTA.

AND

THAT PART OF THE NORTHEAST QUARTER OF THE SOUTHWEST QUARTER (NE $\frac{1}{4}$ SW $\frac{1}{4}$) AND THE SOUTHEAST QUARTER OF THE SOUTHWEST QUARTER (SE $\frac{1}{4}$ SW $\frac{1}{4}$) OF SECTION NINE (9), TOWNSHIP ONE HUNDRED FOUR (104), RANGE FOUR (4), HOUSTON COUNTY, MINNESOTA, DESCRIBED AS FOLLOWS:

COMMENCING AT THE NORTHEAST CORNER OF LOT 15, BLOCK ONE, CRESCENT VALLEY SUBDIVISION, HOUSTON COUNTY, MINNESOTA; THENCE WESTERLY ALONG THE NORTH LINE OF SAID LOT 15 A DISTANCE OF 45.00 FEET TO THE POINT OF BEGINNING OF THE LAND TO BE DESCRIBED; THENCE NORTHWESTERLY DEFLECTING TO THE RIGHT 56 DEGREES 27 MINUTES 23 SECONDS, 344.68 FEET; THENCE SOUTHWESTERLY DEFLECTING TO THE LEFT 123 DEGREES 59 MINUTES 36 SECONDS, 281.02 FEET TO A POINT ON THE NORTHWESTERLY EXTENSION

OF THE LOT LINE BETWEEN SAID LOT 15 AND LOT 14, SAID BLOCK ONE, DISTANT 130.13 FEET NORTHWESTERLY OF THE MOST WESTERLY CORNER OF SAID LOT 15; THENCE SOUTHEASTERLY 130.13 FEET ALONG THE NORTHWESTERLY EXTENSION OF THE LOT LINE BETWEEN SAID LOTS 15 AND 14 TO THE MOST WESTERLY CORNER OF SAID LOT 15; THENCE EASTERLY ALONG THE NORTHERLY BOUNDARY OF SAID LOT 15, A DISTANCE OF 206.08 FEET TO THE POINT OF BEGINNING.

Becker/96 Crescent Ave/08.0452.000:

LOT FOUR (4), IN BLOCK ONE (1), OF CRESCENT VALLEY SUBDIVISION TO THE TOWN OF LA CRESCENT, HOUSTON COUNTY, MINNESOTA.

Botcher/125 Crescent Ave/08.0480.000:

LOT SIX (6), BLOCK TWO (2), IN CRESCENT VALLEY SUBDIVISION TO THE TOWNSHIP OF LA CRESCENT, HOUSTON COUNTY, MINNESOTA.

Dunlap/130 Crescent Ave/08.0454.000:

LOT SIX (6), BLOCK ONE (1), CRESCENT VALLEY SUBDIVISION TO THE TOWNSHIP OF LA CRESCENT, ACCORDING TO THE RECORDED PLAT THEREOF ON FILE AND OF RECORD IN THE OFFICE OF THE HOUSTON COUNTY RECORDER, HOUSTON COUNTY, MINNESOTA.

Clanin/1383 East Ln/08.0482.011:

LOT SIX (6), BLOCK TWO (2), CRESCENT VALLEY FIRST ADDITION, LA CRESCENT TOWNSHIP, HOUSTON COUNTY, MINNESOTA.

Thorsen/1337 Valley Ln/08.0482.016:

LOT ELEVEN (11), BLOCK TWO (2), OF CRESCENT VALLEY FIRST ADDITION, LA CRESCENT TOWNSHIP, HOUSTON COUNTY, MINNESOTA.

Gardner/1525 Valley Ln/08.0457.000:

LOT NINE (9), BLOCK ONE (1), CRESCENT VALLEY SUBDIVISION TO LA CRESCENT TOWNSHIP, HOUSTON COUNTY, MINNESOTA.

B

5/1/97

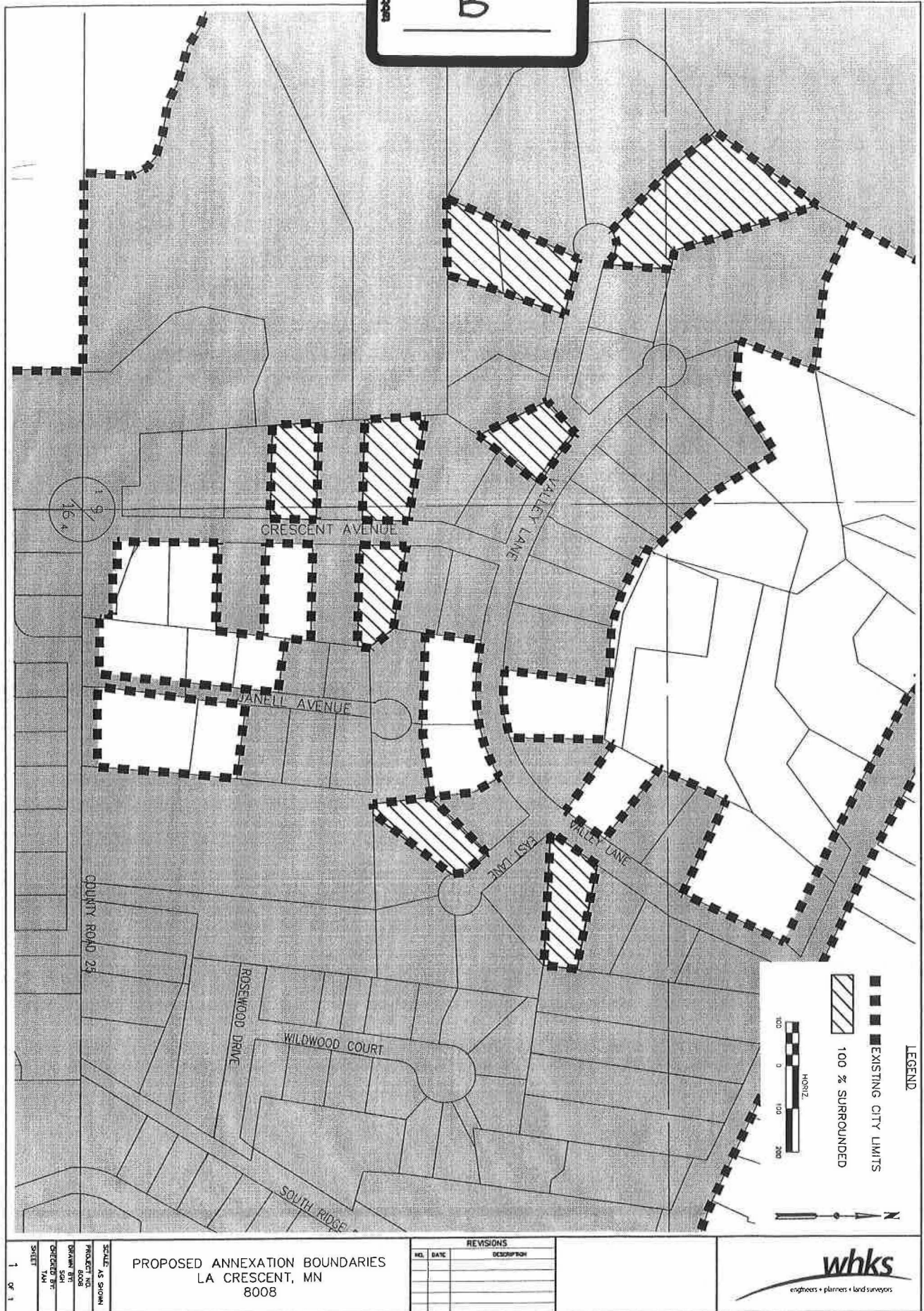

PROPOSED ANNEXATION BOUNDARIES
LA CRESCENT, MN
8008

REVISIONS		
NO.	DATE	DESCRIPTION

7 of 1

whks
+ planners + land surveyors

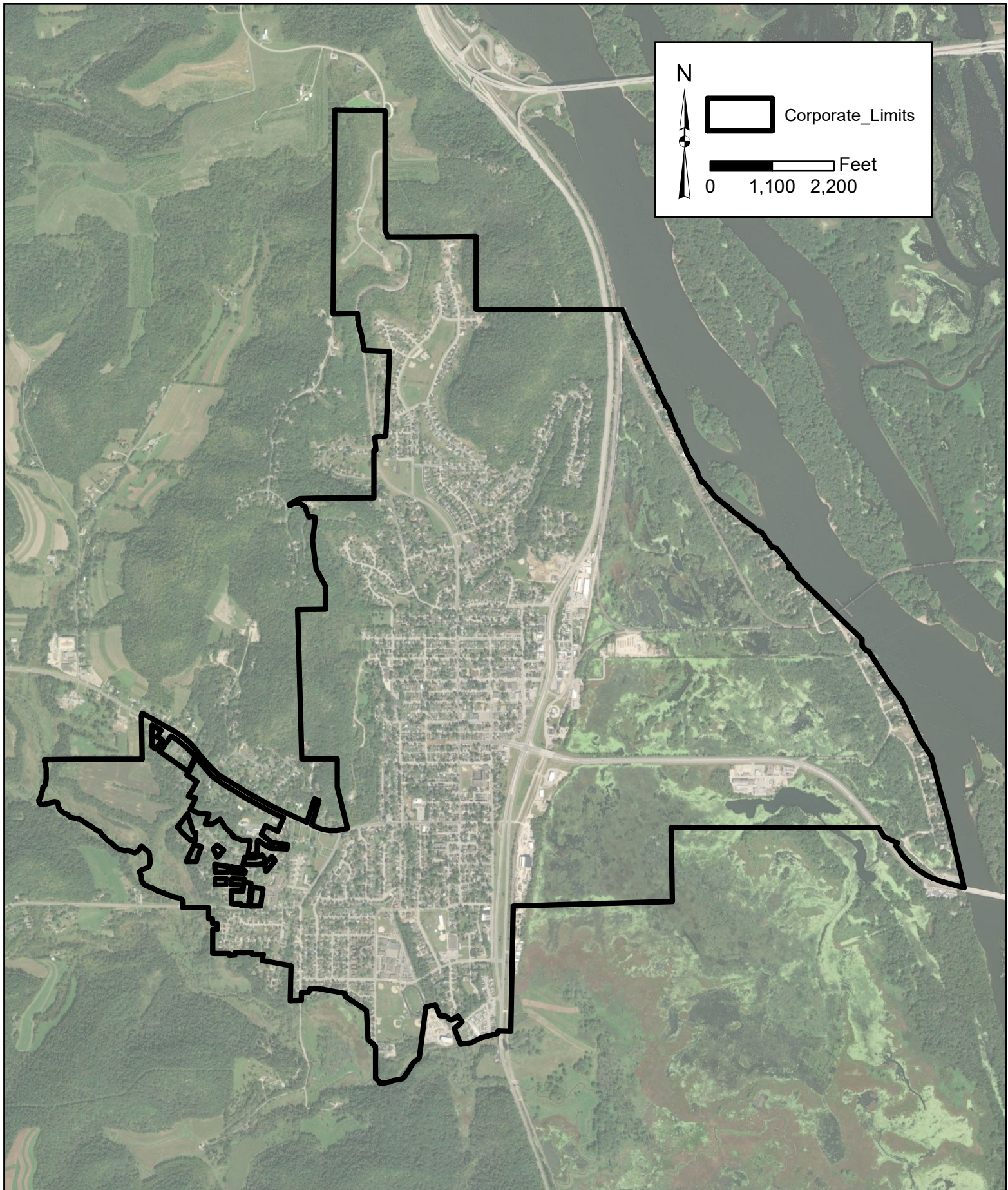

**LA CRESCENT
MINNESOTA**

CITY LIMITS