

CITY OF WATERVILLE**LE SUEUR COUNTY, MINNESOTA****ORDINANCE NO. 153.03 - 2020**

**AN ORDINANCE OF THE CITY OF WATERVILLE, MINNESOTA ANNEXING
LAND LOCATED IN WATERVILLE TOWNSHIP, LE SUEUR COUNTY,
MINNESOTA PURSUANT TO MINNESOTA STATUTES § 414.033 SUBDIVISION 2(1),
PERMITTING ANNEXATION BY ORDINANCE**

WHEREAS, the City of Waterville owns Parcel Identification No. 14.999.0130 located in Le Sueur County, Minnesota, legally described on Attached Exhibit A, and depicted by map on attached Exhibits B; and

WHEREAS, said property is not incorporated into the City's Corporate Limits and contains the City's Wastewater Treatment Plant, and

WHEREAS, said property is entirely owned in fee by the City of Waterville; and

WHEREAS, the City of Waterville held a public hearing pursuant on this annexation on this date after duly noticing the same; and

WHEREAS, provisions of Minnesota Statutes § 414.033 Subd. 13 are not applicable in that there will be no change in the electric utility service provider resulting from the annexation of the territory to the municipality.

NOW, THEREFORE, THE CITY COUNCIL OF THE CITY OF WATERVILLE HEREBY ORDAINS AS FOLLOWS:

1. The corporate limits of the City of Waterville, Minnesota, are hereby extended to include the property described on Attached Exhibit A, and as depicted by map on attached Exhibits B.
2. That the City Clerk of the City of Waterville is hereby authorized and directed to file a copy of this Ordinance with the Municipal Boundary Adjustment Unit of the Office of Administrative Hearings, the Minnesota Secretary of State, the Le Sueur County Auditor, and the Waterville Township Clerk.
3. That this Ordinance shall be in full force and effect and final upon the date this Ordinance is approved by the Office of Administrative Hearings.

PASSED AND ADOPTED by the City Council of the City of Waterville, Minnesota , this 7th day of July, 2020.

Alan Schmidtke Mayor

ATTEST:

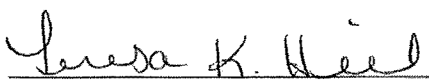
Teresa K. Hill – City Administrator

(City Seal)

Exhibit "A"

All that part and portion of the West Eleven Hundred (1100) Feet of Government Lot Numbered Five (5), of Section Numbered Twenty-six (26), in Township Numbered One Hundred Nine (109) North, of Range Numbered Twenty Three (23) West of the Fifth Principal Meridian, That is North of, and lying and being Northerly of, the North line of the Railroad Right of Way of the Chicago Great Western Railway Company, as such right of way now exists and is now used through and upon said Government Lot Five (5), excepting therefrom all right of such Railway Company to such Railroad right of way and subject to such railroad right of way as the same now exists and is now so used.

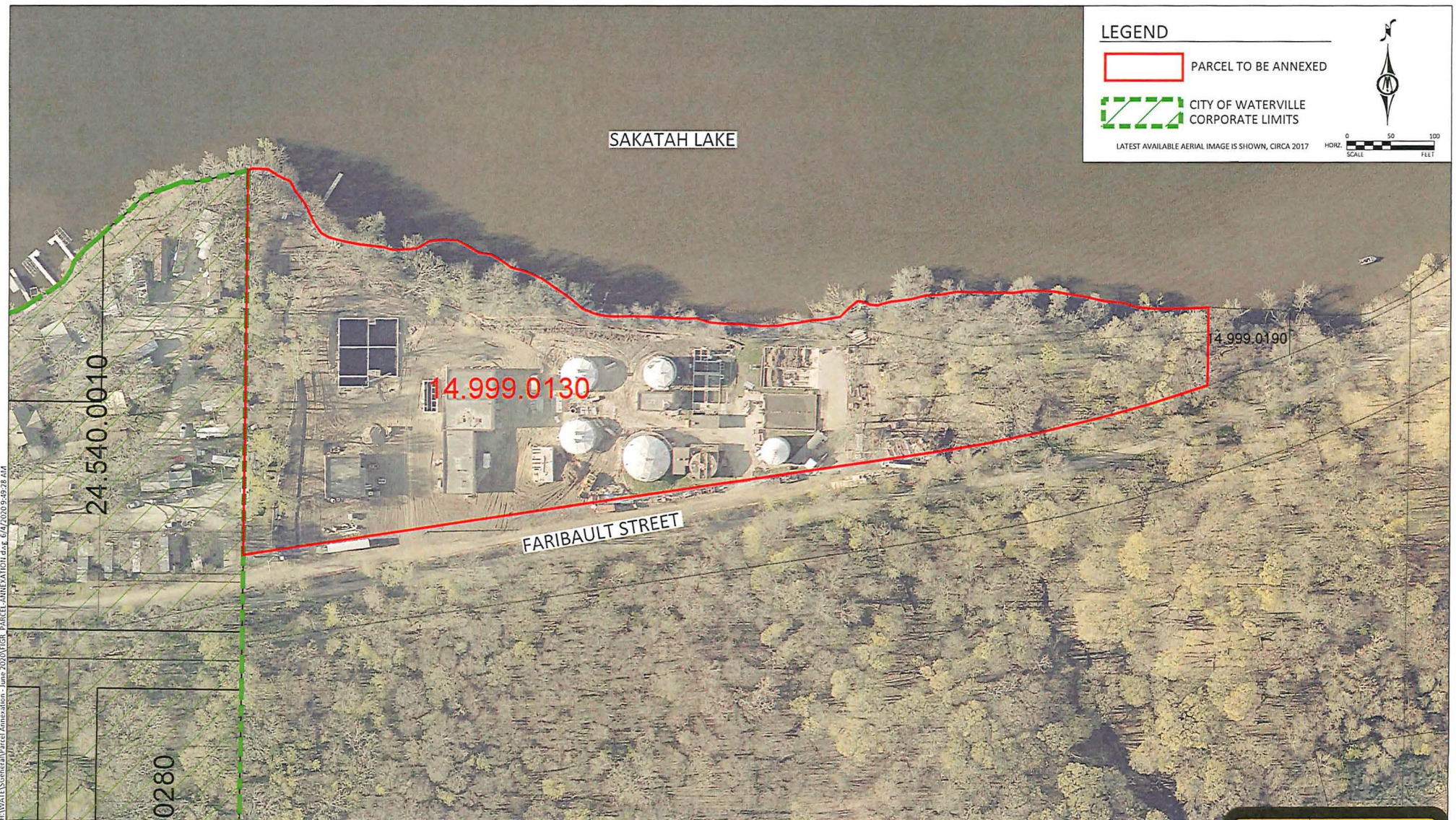

LEGEND

 PARCEL TO BE ANNEXED

 CITY OF WATERVILLE
CORPORATE LIMITS

LATEST AVAILABLE AERIAL IMAGE IS SHOWN, CIRCA 2017

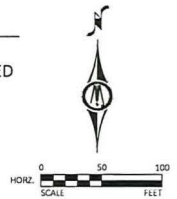

EXHIBIT

B

TABLES

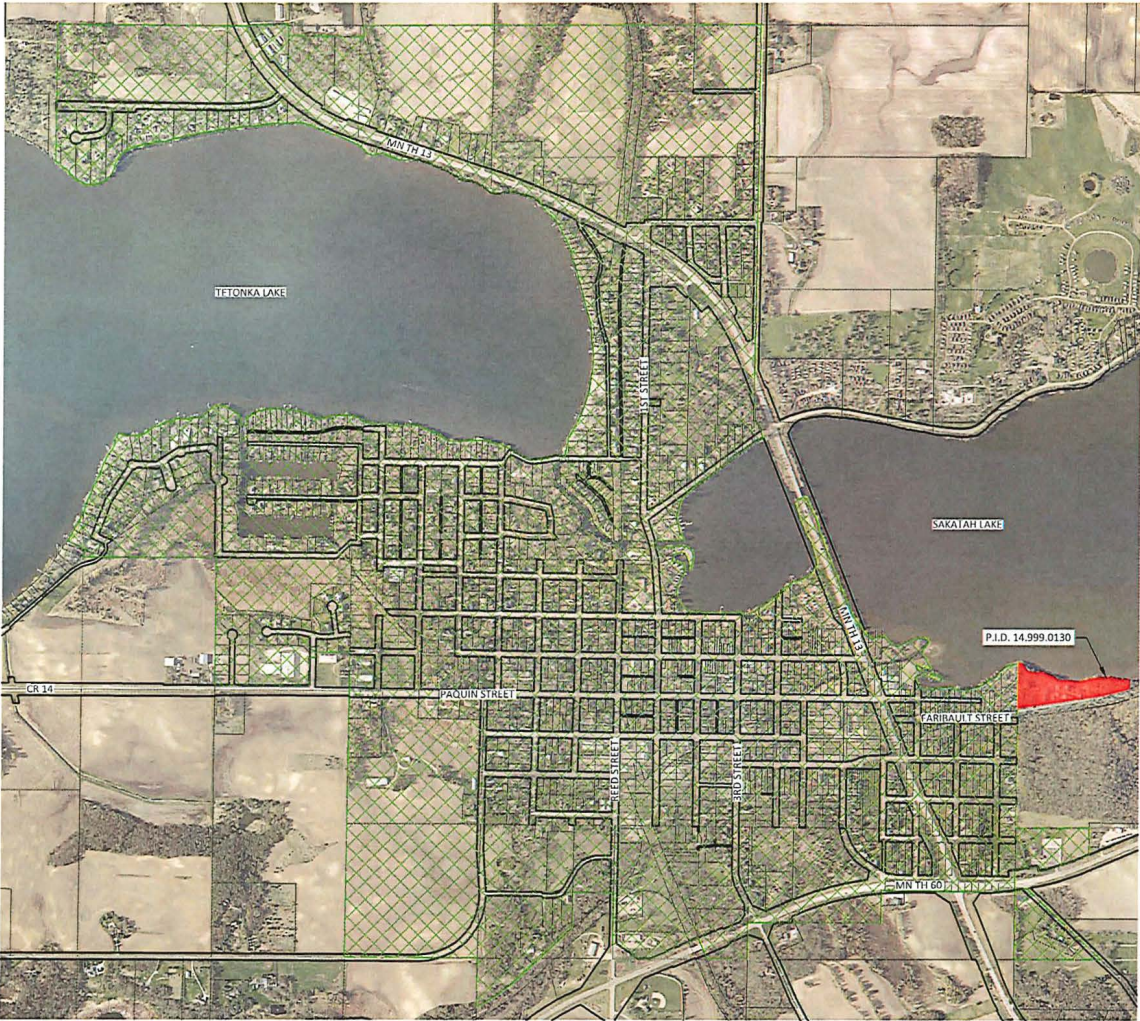

LEGEND



PARCEL TO BE ANNEXED



CITY OF WATERVILLE
CORPORATE LIMITS

LATEST AVAILABLE AERIAL IMAGE IS SHOWN, CIRCA 2017

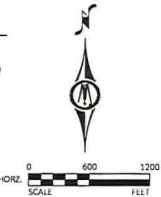

EXHIBIT

B

tabbies