

## ORDINANCE NO. 1074

### AN ORDINANCE ANNEXING CERTAIN LANDS INTO THE CITY OF WASECA, MINNESOTA AND ESTABLISHING ZONING THEREOF

**WHEREAS**, Edward C. Roesler and Barbara A. Roesler Revocable Trust, are the owners of the property, incorporated herein by this reference (the Property); and

**WHEREAS**, The Property is described in **Exhibit A** and depicted in **Exhibit B** attached hereto and incorporated herein by this reference; and

**WHEREAS**, the Waseca City Council finds that the Property abuts the limits of the City of Waseca; the Property is less than 60 acres; the above described party is the sole owner of the Property and has petitioned for annexation; and the Property is not included with any other municipality.

**NOW, THEREFORE**, The City Council of Waseca, Minnesota does hereby determine, find and ordain:

- Section 1. That the Property abuts the City of Waseca.
- Section 2. That the Property is less than 60 acres in size.
- Section 3. That the above described party is the sole owner of the Property and has petitioned for annexation.
- Section 4. The corporate limits of the City of Waseca area extended to include the Property.
- Section 5. Certified copies of this Ordinance shall be filed with Municipal Boundary Adjustments Office, the Minnesota Secretary of State, the Waseca County Auditor, the Waseca County Recorder, and the Clerk of the Woodville Township Board.
- Section 6. This Ordinance shall be effective: upon passage and legal publication and the filing of the certified copies as described in Section 5; and, upon approval of the Ordinance by the Municipal Boundary Adjustments Office.
- Section 7. Upon annexation this parcel will be zoned R-2, Urban Residential District.
- Section 8. The Waseca Zoning Map shall be amended as shown in the attached **EXHIBIT C**.

- Section 9. The City and Township have mutually agreed, pursuant to Minnesota Statutes 414.036, reimbursements from the City to the Town shall occur for the taxes collected on land annexed into the City according to the following conditions:
- a. All reimbursements will be based on the valuation of the tax capacity of the land as it exists in the town at the time of annexation.
  - b. The reimbursement of said land shall be based on a four (4) year schedule with the percentage of taxes reimbursed to the town as follows:

Year 1	100%
Year 2	75%
Year 3	50%
Year 4	25%
  - c. After the fourth year, and every year thereafter, all pertinent tax revenues will be the property of the City.

Adopted by the City Council of Waseca, Minnesota, this 21<sup>st</sup> day of January, 2020.

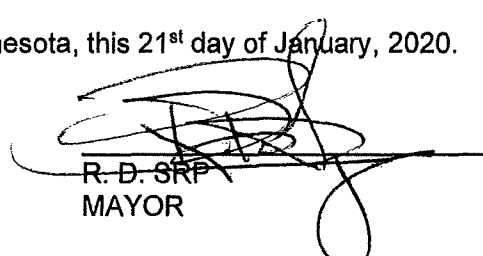
  
R. D. SRP  
MAYOR

ATTEST:

  
\_\_\_\_\_  
MIKE ANDERSON  
ASSISTANT TO THE CITY MANAGER

Introduced:  
Adopted:  
Published:  
Effective:

**Exhibit A**

LOT 1, BLOCK 1, WEST ACRE, WASECA COUNTY, MINNESOTA



Exhibit B

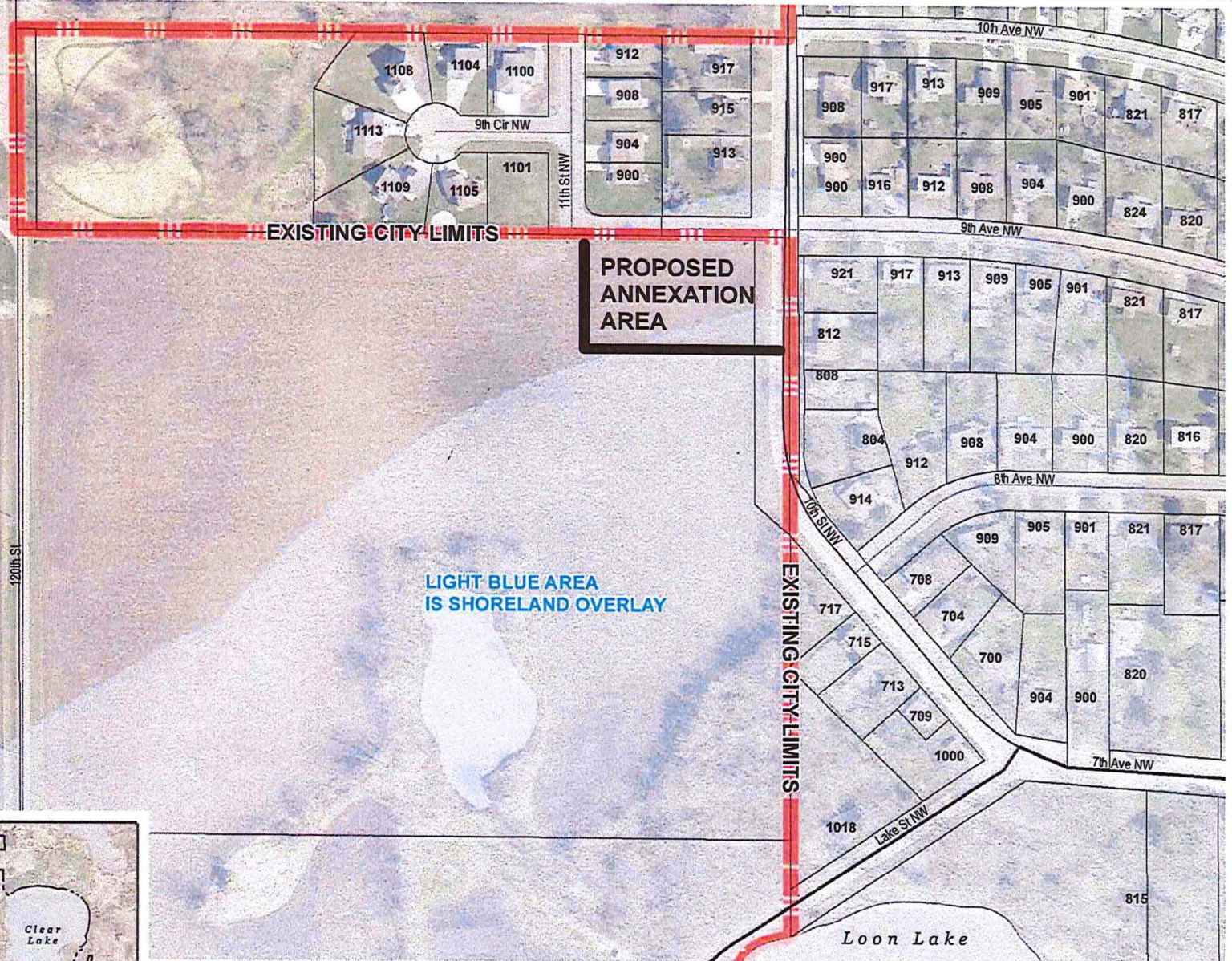

REFERENCE MAP

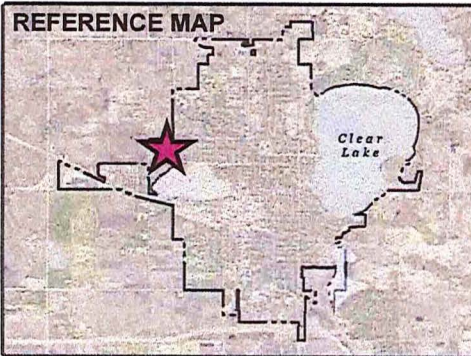

SITE MAP  
Annexation  
PID 126200100  
Edward & Barbara Roesler

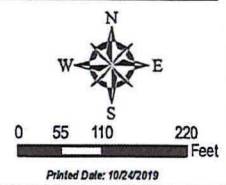



Exhibit C

