

**CITY OF WILTON  
COUNTY OF BELTRAMI  
STATE OF MINNESOTA**

**ORDINANCE NO.2019-035**

**AN ORDINANCE OF THE CITY OF WILTON, MINNESOTA, ANNEXING  
LAND LOCATED IN ECKLES TOWNSHIP, BELTRAMI COUNTY, MINNESOTA  
PURSUANT TO MINNESOTA STATUTES § 414.033 SUBDIVISION 2(3),  
PERMITTING ANNEXATION BY ORDINANCE**

**WHEREAS**, a petition signed by all the property owners, requesting that property legally described herein be annexed to the City of Wilton Minnesota, was duly presented to the Council of the City of Wilton on the 18<sup>th</sup> day of February, 2019; and

**WHEREAS**, said property is unincorporated and abuts the City of Wilton on its Northern boundary; is less than 120 acres; is not presently served by public sewer facilities or public sewer facilities are not otherwise available; and

**WHEREAS**, said property is not located within a flood plain or shore land area; and

**WHEREAS**, said property is currently rural, and annexation is requested to facilitate the extension of city services for the residential/urban/commercial/industrial development of the property; and

**WHEREAS**, the City of Wilton held a public hearing pursuant to Minnesota Statutes § 414.033 Subd. 2b, on April 17<sup>th</sup>, 2019, following thirty 30 days written notice by certified mail, to the Town of Eckles, and to all landowners within and contiguous to the area legally described herein, to be annexed; and

**WHEREAS**, provisions of Minnesota Statutes § 414.033 Subd. 13 are not applicable in that there will be no change in the electric utility service provider resulting from the annexation of the territory to the municipality.

**NOW, THEREFORE, THE CITY COUNCIL OF THE CITY OF WILTON, MINNESOTA  
HEREBY ORDAINS AS FOLLOWS:**

1. The City Council hereby determines that the property as hereinafter described abuts the city limits and is or is about to become urban or suburban in nature in that residential/urban/commercial/industrial use is being proposed for said property the construction of which requires or will need city services, including public sewer facilities.
2. None of the property is now included within the limits of any city, or in any area that has already been designated for orderly annexation pursuant to Minnesota Statute § 414.0325.

3. The corporate limits of the City of Wilton, Minnesota, are hereby extended to include the following described property, said land abutting the City of Wilton and being 120 acres or less in area, and is not presently served by public sewer facilities or public sewer facilities are not otherwise available, and the City having received a petition for annexation from all the property owners of the land, to wit:

Parcel Numbers: 120033000 and 120033300

That part of the Southeast Quarter of the Southwest Quarter (SE  $\frac{1}{4}$  of SW  $\frac{1}{4}$ ) and the Southwest of the Southeast Quarter (SW  $\frac{1}{4}$  of SE  $\frac{1}{4}$ ), Section Twenty-seven (27), Township One Hundred Forty-seven (147), Range Thirty-four (34), described as follows:

Beginning at the Southeast corner of said SE  $\frac{1}{4}$  of the SW  $\frac{1}{4}$ , thence North  $89^{\circ}04'14''$  West, bearing assumed, along the South line of Said SE  $\frac{1}{4}$  of SW  $\frac{1}{4}$ , for a distance of 437.66 feet; thence North  $06^{\circ}00'$  East for a distance of 227.05 feet; thence South  $70^{\circ}48'05''$  East for a distance of 229.14 feet; thence North  $00^{\circ}55'46''$  East for a distance of 160 feet; thence South  $69^{\circ}09'50''$  East for a distance of 207.5 feet more or less to the east line of said SE  $\frac{1}{4}$  of the SW  $\frac{1}{4}$ ; thence South along said east line of the SE  $\frac{1}{4}$  of the SW  $\frac{1}{4}$  a distance of 44.91 feet, thence South  $68^{\circ}50'30''$  East for a distance of 581 feet more or less to the intersection of the southerly line of SW  $\frac{1}{4}$  of SE  $\frac{1}{4}$ ; thence westerly along the South line of said SW  $\frac{1}{4}$  of the SE  $\frac{1}{4}$  to the point of beginning and there terminating.

The above described property's consist of a total of 3.51 acres, more or less. Copies of the corporate boundary map showing the property to be annexed and its relationship to the corporate boundaries and all appropriate plat maps are attached hereto.

4. That the population of the area legally described herein and hereby annexed is, One (1).

5. The City of Wilton, pursuant to Minnesota Statutes § 414.036, that with respect to the property taxes payable on the area legally described herein, hereby annexed, shall make a cash payment to the Town of Eckles in accordance with the following schedule:

- a. In the first year following the year in which the City of Wilton could first levy on the annexed area, an amount equal to \$337.99; and
- b. In the second and final year, an amount equal to \$337.99.

6. That pursuant to Minnesota Statutes § 414.036 with respect to any special assessments assigned by the Town to the annexed property and any portion of debt incurred by the Town prior to the annexation and attributable to the property to be annexed, but for which no special assessments are outstanding, for the area legally described herein there are no special assessments or debt incurred by the Town on the subject are for which reimbursement is required.

7. That the City Clerk of the City of Wilton is hereby authorized and directed to file a copy of this Ordinance with the Municipal Boundary Adjustment Unit of the Office of Administrative Hearings, the Minnesota Secretary of State, the Beltrami County Auditor, and the Eckles Township Clerk.

8. That this Ordinance shall be in full force and effect and final upon the date this Ordinance is approved by the Office of Administrative Hearings.

PASSED AND ADOPTED by the City Council of the City of Wilton, Minnesota, this 17<sup>th</sup> day of April, 2019.

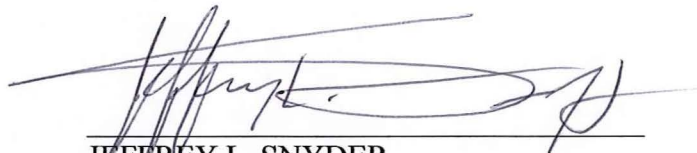

JEFFREY L. SNYDER

Mayor  
City of Wilton

ATTEST:



KRISTINE L. KNAEBLE

City Clerk  
City of Wilton

(City Seal)





These data are provided on an "AS-IS" basis, without warranty of any type, expressed or implied, including but not limited to any warranty as to their performance, merchantability, or fitness for any particular purpose.

PARCEL 120033000 2.27 ACRES  
 120033300 1.24 ACRES  
 3.51

1:2,113

Date: 2/10/2019

This map is not a substitute for accurate field surveys or for locating actual property lines and any adjacent features.

**Beltrami  
 County  
 Minnesota**





# MUNICIPALITIES OF BELTRAMI CO.

PREPARED BY THE  
MINNESOTA DEPARTMENT OF TRANSPORTATION  
OFFICE OF TRANSPORTATION SYSTEM MANAGEMENT  
IN COOPERATION WITH  
U.S. DEPARTMENT OF TRANSPORTATION  
FEDERAL HIGHWAY ADMINISTRATION

800 0 800 1600 FEET  
250 0 250 500 METERS

2015  
BASIC DATA - 2013

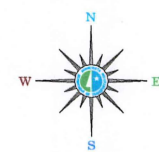

## LEGEND

- INTERSTATE TRUNK HIGHWAY.....
- U.S. TRUNK HIGHWAY.....
- STATE TRUNK HIGHWAY.....
- COUNTY STATE AID HIGHWAY.....
- COUNTY ROAD.....
- PUBLIC ROAD.....
- PRIVATE ROAD.....
- CORPORATE LIMITS.....

SOLWAY  
BELTRAMI COUNTY  
POP. 96

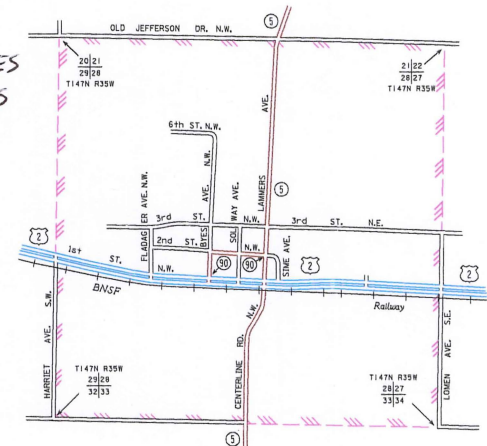

MUNICIPALITIES SHOWN  
ON THIS SHEET  
SOLWAY  
TENSTRIKE  
WILTON

NOTE: 2010 U.S. CENSUS FIGURES SHOWN FOR ALL MUNICIPALITIES UNLESS OTHERWISE STATED.

For more information, please contact the Minnesota Department of Transportation, Office of Transportation System Management, at 650-206-2778 or 1-800-452-2778. Please email us at [tsm@dot.state.mn.us](mailto:tsm@dot.state.mn.us). Please include the project name and the map sheet number in the subject line of your email.

Municipalities under 5000 pop. in Beltrami County  
SHEET 1 OF 2

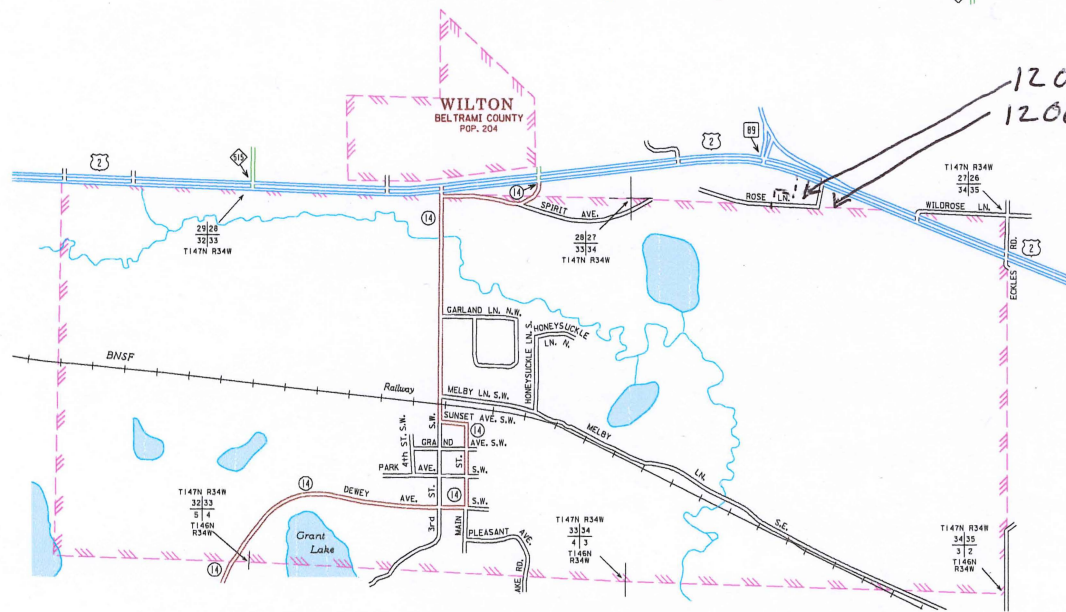
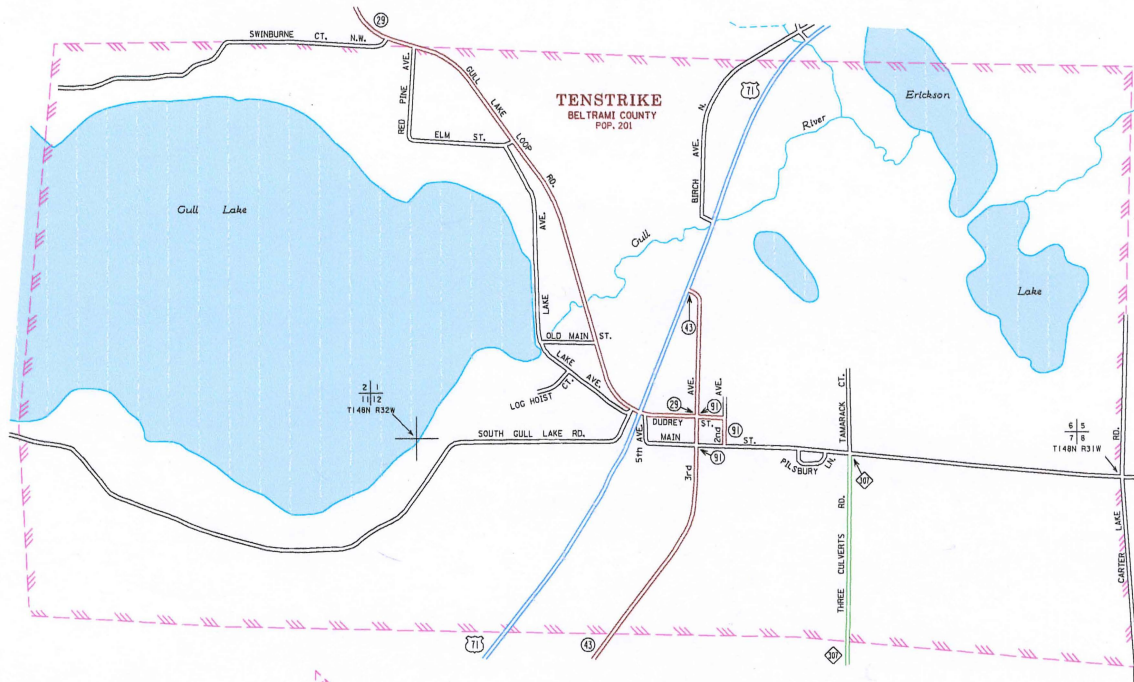

120033600 2.27 ALLES  
120033300 1.24 ALLES