

ORDINANCE NO. 226

AN ORDINANCE OF THE CITY OF HOUSTON, MINNESOTA ANNEXING LAND  
LOCATED IN HOUSTON TOWNSHIP, HOUSTON COUNTY, MINNESOTA  
PURSUANT TO MINNESOTA STATUTES § 414.033 SUBDIVISION 2(2)  
PERMITTING ANNEXATION BY ORDINANCE

**WHEREAS**, after the City of Houston's most recent annexation of certain lands in Houston Township, the City of Houston became aware that there is an island of land within the City of Houston that was assumed to be in the city, but proper annexation documentation could not be found; and

**WHEREAS**, The City of Houston completely surrounds such certain lands within the municipal limits of the city of Houston; and

**WHEREAS**, The property has been taxed as city for many years; and

**WHEREAS**, Minnesota Statute Section 414.033 Subd. 2 (2) provides that municipal council may by ordinance declare land annexed to the municipality and such land is deemed to be urban or suburban in character or about to become so if the land is completely surrounded by land within the municipal limits; and

NOW, THEREFORE, THE CITY COUNCIL FOR THE CITY OF HOUSTON  
HEREBY ORDAINS AS FOLLOWS:

1. The City council hereby determines that the property as hereinafter described is urban or suburban in character and is completely surrounded by land within the municipal limits of Houston.
2. None of the property is now included within the limits of any city, or in any area that has already been designed for orderly annexation pursuant to Minnesota Statute § 414.0325.
3. The corporate limits of the City of Houston, Minnesota, are hereby extended to include the following described property:

**LEGAL DESCRIPTION OF PARCEL TO BE ANNEXED INTO THE  
CITY OF HOUSTON FROM HOUSTON TOWNSHIP**  
(Existing island on south side of City)

That part of the Southeast Quarter of the Northwest Quarter of Section 4, Township 103 North,  
Range 6 West, Houston County, Minnesota, lying within the following described parcel:

Commencing at the southwest corner of Block 34, Mons Anderson's Addition to the City (formerly Village) of Houston; thence South along the east line of Sheridan Street, if Sheridan Street were extended South, a distance of 977.50 feet; thence at a deflection angle to the right of 90 degrees a distance of 80 feet to the point of beginning of the parcel to be described; thence continuing Westerly along the last described line a distance

of 150 feet; thence at a deflection angle to the Left of 90 degrees a distance of 97 feet; thence at a deflection angle to the Left of 90 degrees a distance of 22 feet; thence at a deflection angle to the Right of 90 degrees a distance of 100 feet; thence at a deflection angle to the Left of 90 degrees a distance of 128 feet; thence at a deflection angle to the Left of 90 degrees a distance of 197 feet to the point of beginning.

AND

That part of the Northeast Quarter of the Northwest Quarter of Section 4, Township 103 North, Range 6 West, Houston County, Minnesota, lying westerly of the following described Parcel 1 and southerly of the following described Parcel 2:

Parcel 1:

Commencing at the southwest corner of Chase Street in the Northeast Quarter of the Northwest Quarter of Section 4, Township 103 North, Range 6 West; thence South 525 feet to the south line of said Quarter Section; thence West along said line 760 feet; thence North 475 feet to the southwest corner of Sheridan Street; thence East 80 feet; thence North 12.5 feet; thence East 140 feet; thence North 163 feet; thence East 540 feet to the west right-of-way of Chase Street; thence South to the point of beginning.

Parcel 2:

Commencing at a point 38 feet South and 20 feet East of the southeast corner of Lot 6, Block 33, Mons Anderson's Addition to the City (formerly Village) of Houston, Minnesota; thence South 36 rods (594 feet); thence West 1,060 feet; thence North 36 rods (594 feet) to the south side of the Street of said Mons Anderson's Addition; thence East on the south side of said Street 1,060 feet to the place of beginning.

AND

That part of the East 7 acres of the Northwest Quarter of the Northwest Quarter of Section 4, Township 103 North, Range 6 West, Houston County, Minnesota, lying westerly and southerly of the following described parcel:

Commencing at a point 38 feet South and 20 feet East of the southeast corner of Lot 6, Block 33, Mons Anderson's Addition to the City (formerly Village) of Houston, Minnesota; thence South 36 rods (594 feet); thence West 1,060 feet; thence North 36 rods (594 feet) to the south side of the Street of said Mons Anderson's Addition; thence East on the south side of said Street 1,060 feet to the place of beginning.

The above described property consists of approximately 3.8 acres, more or less. A copy of the corporate boundary map showing the property to be annexed and its relationship to the corporate boundaries is attached hereto as **Exhibit A**.

4. That the population of the area legally described and hereby annexed is approximately four.
5. That pursuant to Minnesota Statutes § 414.036 there are no special assessments or debt incurred by the Town on the subject area for which reimbursement is required.
6. Pursuant to Minnesota Statutes, 414.033 Subd. 2(b) a public hearing was held and 30 days written notice by certified mail was provided to the town or towns affected by the proposed ordinance and to all landowners within and contiguous to the area to be annexed.
7. That the city Clerk of the city of Houston is hereby authorized and directed to file a copy of this Ordinance with the Municipal Boundary Adjustment Unit of the Office of Administrative Hearings, the Minnesota Secretary of State, the Houston County Auditor, and the Houston Township clerk.
8. That this Ordinance shall be in full force and effect and final upon the date this Ordinance is approved by the Office of Administrative Hearings.

**PASSED AND ADOPTED** by the City council of the city of Houston, Minnesota, this 10<sup>th</sup> day of October, 2017.

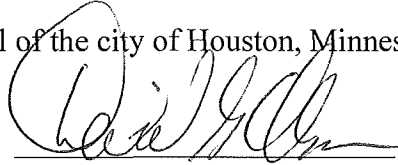
  
David Olson, Mayor

ATTEST:

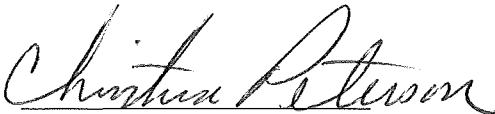
  
Christina Peterson, City Clerk

# CORPORATE BOUNDARIES OF THE CITY OF HOUSTON

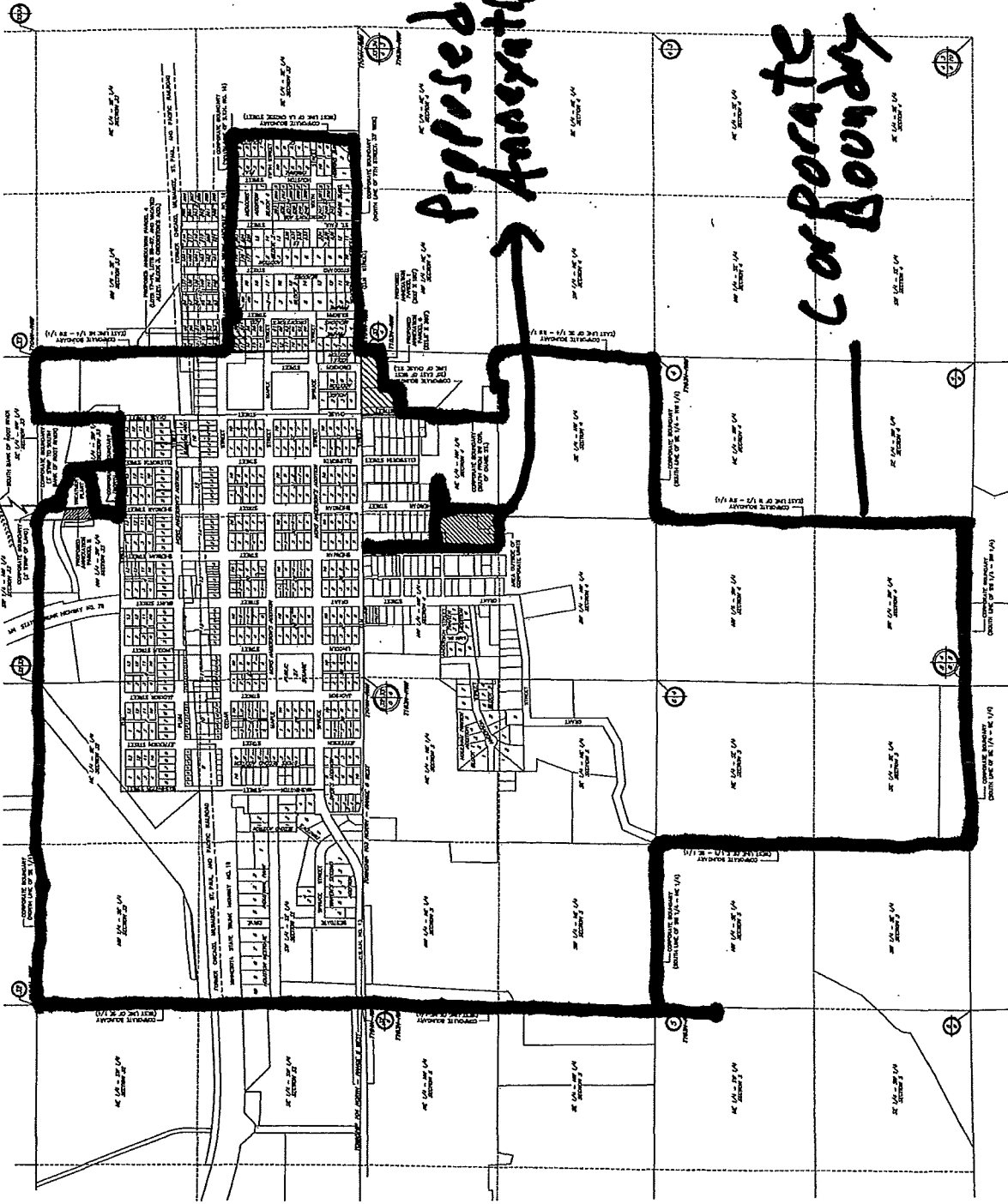

**Proposed Annexation**

**Corporate Boundary**

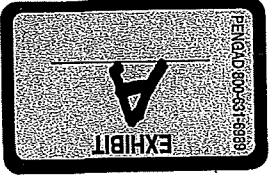

PROPOSED ANNEXATION  
The proposed annexation is a portion of the unincorporated area of the City of Houston, Texas, consisting of the following sections:

- Section 1, 1/4 of Section 1, Township 10N, Range 1E, County 1H, Texas.
- Section 2, 1/4 of Section 1, Township 10N, Range 1E, County 1H, Texas.
- Section 3, 1/4 of Section 1, Township 10N, Range 1E, County 1H, Texas.
- Section 4, 1/4 of Section 1, Township 10N, Range 1E, County 1H, Texas.
- Section 5, 1/4 of Section 1, Township 10N, Range 1E, County 1H, Texas.
- Section 6, 1/4 of Section 1, Township 10N, Range 1E, County 1H, Texas.
- Section 7, 1/4 of Section 1, Township 10N, Range 1E, County 1H, Texas.
- Section 8, 1/4 of Section 1, Township 10N, Range 1E, County 1H, Texas.
- Section 9, 1/4 of Section 1, Township 10N, Range 1E, County 1H, Texas.
- Section 10, 1/4 of Section 1, Township 10N, Range 1E, County 1H, Texas.
- Section 11, 1/4 of Section 1, Township 10N, Range 1E, County 1H, Texas.
- Section 12, 1/4 of Section 1, Township 10N, Range 1E, County 1H, Texas.
- Section 13, 1/4 of Section 1, Township 10N, Range 1E, County 1H, Texas.
- Section 14, 1/4 of Section 1, Township 10N, Range 1E, County 1H, Texas.
- Section 15, 1/4 of Section 1, Township 10N, Range 1E, County 1H, Texas.
- Section 16, 1/4 of Section 1, Township 10N, Range 1E, County 1H, Texas.
- Section 17, 1/4 of Section 1, Township 10N, Range 1E, County 1H, Texas.
- Section 18, 1/4 of Section 1, Township 10N, Range 1E, County 1H, Texas.
- Section 19, 1/4 of Section 1, Township 10N, Range 1E, County 1H, Texas.
- Section 20, 1/4 of Section 1, Township 10N, Range 1E, County 1H, Texas.
- Section 21, 1/4 of Section 1, Township 10N, Range 1E, County 1H, Texas.
- Section 22, 1/4 of Section 1, Township 10N, Range 1E, County 1H, Texas.
- Section 23, 1/4 of Section 1, Township 10N, Range 1E, County 1H, Texas.
- Section 24, 1/4 of Section 1, Township 10N, Range 1E, County 1H, Texas.
- Section 25, 1/4 of Section 1, Township 10N, Range 1E, County 1H, Texas.
- Section 26, 1/4 of Section 1, Township 10N, Range 1E, County 1H, Texas.
- Section 27, 1/4 of Section 1, Township 10N, Range 1E, County 1H, Texas.
- Section 28, 1/4 of Section 1, Township 10N, Range 1E, County 1H, Texas.
- Section 29, 1/4 of Section 1, Township 10N, Range 1E, County 1H, Texas.
- Section 30, 1/4 of Section 1, Township 10N, Range 1E, County 1H, Texas.
- Section 31, 1/4 of Section 1, Township 10N, Range 1E, County 1H, Texas.
- Section 32, 1/4 of Section 1, Township 10N, Range 1E, County 1H, Texas.
- Section 33, 1/4 of Section 1, Township 10N, Range 1E, County 1H, Texas.
- Section 34, 1/4 of Section 1, Township 10N, Range 1E, County 1H, Texas.
- Section 35, 1/4 of Section 1, Township 10N, Range 1E, County 1H, Texas.
- Section 36, 1/4 of Section 1, Township 10N, Range 1E, County 1H, Texas.
- Section 37, 1/4 of Section 1, Township 10N, Range 1E, County 1H, Texas.
- Section 38, 1/4 of Section 1, Township 10N, Range 1E, County 1H, Texas.
- Section 39, 1/4 of Section 1, Township 10N, Range 1E, County 1H, Texas.
- Section 40, 1/4 of Section 1, Township 10N, Range 1E, County 1H, Texas.
- Section 41, 1/4 of Section 1, Township 10N, Range 1E, County 1H, Texas.
- Section 42, 1/4 of Section 1, Township 10N, Range 1E, County 1H, Texas.
- Section 43, 1/4 of Section 1, Township 10N, Range 1E, County 1H, Texas.
- Section 44, 1/4 of Section 1, Township 10N, Range 1E, County 1H, Texas.
- Section 45, 1/4 of Section 1, Township 10N, Range 1E, County 1H, Texas.
- Section 46, 1/4 of Section 1, Township 10N, Range 1E, County 1H, Texas.
- Section 47, 1/4 of Section 1, Township 10N, Range 1E, County 1H, Texas.
- Section 48, 1/4 of Section 1, Township 10N, Range 1E, County 1H, Texas.
- Section 49, 1/4 of Section 1, Township 10N, Range 1E, County 1H, Texas.
- Section 50, 1/4 of Section 1, Township 10N, Range 1E, County 1H, Texas.
- Section 51, 1/4 of Section 1, Township 10N, Range 1E, County 1H, Texas.
- Section 52, 1/4 of Section 1, Township 10N, Range 1E, County 1H, Texas.
- Section 53, 1/4 of Section 1, Township 10N, Range 1E, County 1H, Texas.
- Section 54, 1/4 of Section 1, Township 10N, Range 1E, County 1H, Texas.
- Section 55, 1/4 of Section 1, Township 10N, Range 1E, County 1H, Texas.
- Section 56, 1/4 of Section 1, Township 10N, Range 1E, County 1H, Texas.
- Section 57, 1/4 of Section 1, Township 10N, Range 1E, County 1H, Texas.
- Section 58, 1/4 of Section 1, Township 10N, Range 1E, County 1H, Texas.
- Section 59, 1/4 of Section 1, Township 10N, Range 1E, County 1H, Texas.
- Section 60, 1/4 of Section 1, Township 10N, Range 1E, County 1H, Texas.
- Section 61, 1/4 of Section 1, Township 10N, Range 1E, County 1H, Texas.
- Section 62, 1/4 of Section 1, Township 10N, Range 1E, County 1H, Texas.
- Section 63, 1/4 of Section 1, Township 10N, Range 1E, County 1H, Texas.
- Section 64, 1/4 of Section 1, Township 10N, Range 1E, County 1H, Texas.
- Section 65, 1/4 of Section 1, Township 10N, Range 1E, County 1H, Texas.
- Section 66, 1/4 of Section 1, Township 10N, Range 1E, County 1H, Texas.
- Section 67, 1/4 of Section 1, Township 10N, Range 1E, County 1H, Texas.
- Section 68, 1/4 of Section 1, Township 10N, Range 1E, County 1H, Texas.
- Section 69, 1/4 of Section 1, Township 10N, Range 1E, County 1H, Texas.
- Section 70, 1/4 of Section 1, Township 10N, Range 1E, County 1H, Texas.
- Section 71, 1/4 of Section 1, Township 10N, Range 1E, County 1H, Texas.
- Section 72, 1/4 of Section 1, Township 10N, Range 1E, County 1H, Texas.
- Section 73, 1/4 of Section 1, Township 10N, Range 1E, County 1H, Texas.
- Section 74, 1/4 of Section 1, Township 10N, Range 1E, County 1H, Texas.
- Section 75, 1/4 of Section 1, Township 10N, Range 1E, County 1H, Texas.
- Section 76, 1/4 of Section 1, Township 10N, Range 1E, County 1H, Texas.
- Section 77, 1/4 of Section 1, Township 10N, Range 1E, County 1H, Texas.
- Section 78, 1/4 of Section 1, Township 10N, Range 1E, County 1H, Texas.
- Section 79, 1/4 of Section 1, Township 10N, Range 1E, County 1H, Texas.
- Section 80, 1/4 of Section 1, Township 10N, Range 1E, County 1H, Texas.
- Section 81, 1/4 of Section 1, Township 10N, Range 1E, County 1H, Texas.
- Section 82, 1/4 of Section 1, Township 10N, Range 1E, County 1H, Texas.
- Section 83, 1/4 of Section 1, Township 10N, Range 1E, County 1H, Texas.
- Section 84, 1/4 of Section 1, Township 10N, Range 1E, County 1H, Texas.
- Section 85, 1/4 of Section 1, Township 10N, Range 1E, County 1H, Texas.
- Section 86, 1/4 of Section 1, Township 10N, Range 1E, County 1H, Texas.
- Section 87, 1/4 of Section 1, Township 10N, Range 1E, County 1H, Texas.
- Section 88, 1/4 of Section 1, Township 10N, Range 1E, County 1H, Texas.
- Section 89, 1/4 of Section 1, Township 10N, Range 1E, County 1H, Texas.
- Section 90, 1/4 of Section 1, Township 10N, Range 1E, County 1H, Texas.
- Section 91, 1/4 of Section 1, Township 10N, Range 1E, County 1H, Texas.
- Section 92, 1/4 of Section 1, Township 10N, Range 1E, County 1H, Texas.
- Section 93, 1/4 of Section 1, Township 10N, Range 1E, County 1H, Texas.
- Section 94, 1/4 of Section 1, Township 10N, Range 1E, County 1H, Texas.
- Section 95, 1/4 of Section 1, Township 10N, Range 1E, County 1H, Texas.
- Section 96, 1/4 of Section 1, Township 10N, Range 1E, County 1H, Texas.
- Section 97, 1/4 of Section 1, Township 10N, Range 1E, County 1H, Texas.
- Section 98, 1/4 of Section 1, Township 10N, Range 1E, County 1H, Texas.
- Section 99, 1/4 of Section 1, Township 10N, Range 1E, County 1H, Texas.
- Section 100, 1/4 of Section 1, Township 10N, Range 1E, County 1H, Texas.

CHARTER  
The proposed annexation is a portion of the unincorporated area of the City of Houston, Texas, consisting of the following sections:

PROPOSED ANNEXATIONS  
COUNTY OF HOUSTON  
MINNESOTA  
SECTION 1, 1/4 OF SECTION 1, TOWNSHIP 10N, RANGE 1E, COUNTY 1H, TEXAS.

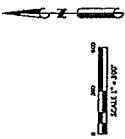

[illegible][illegible]

The cadastre data shown herein is a representation of recorded plats, seeds and surveys derived from data provided by the Houston County Geographic Information System (GIS) Office and other available records. This data does not replace or modify land surveys, deeds, and/or other legal instruments defining land ownership or use.

1240 STATE 26  
CALEDONIA, MN 55921

姓名	性别	年龄	职业	住址	电话
张德胜	男	45	教师	XX路XX号	12345678

姓名	性别	年龄	职业	住址	电话
张德胜	男	45	教师	XX路XX号	12345678

# EXHIBIT A - INSET OF HOUSTON CORPORATE BOUNDARY MAP

HATCHED AREA = "ISLAND" TO BE ANNEXED BY ORDINANCE (ORDINANCE 226 APPROVED BY CITY COUNCIL 10/10/2017)

