

IN THE MATTER OF THE PETITION OF  
TERRY AND LINDA DIEKEN FOR ANNEXATION PURSUANT  
TO MINNESOTA STATUTES § 414.033, SUBD. 5

TO: Council of the City of Cottonwood, Minnesota

AND

Office of Administrative Hearings  
Municipal Boundary Adjustments  
P. O. Box 64620  
St. Paul, MN 55164-0620  
651-361-7900

PETITIONER(S) STATE: The undersigned, the sole owners of the property described below, hereby requests that the Cottonwood City Council annex this property to the City of Cottonwood and to extend the City boundaries to include the same, and for that purpose respectfully state:

It is hereby requested by all of the property owners (Terry and Linda Dieken) of the area proposed for annexation to annex certain property described herein lying in the Township of Lucas to the City of Cottonwood, County of Lyon, Minnesota.

The area proposed for annexation is described as follows:

All that part of Government Lot 4 of Section 4, Township 113 North, Range 40 West, Lyon County, Minnesota, being more particularly followed as:

Beginning at the northerly corner of Northwood Drive as shown on the plat of Northwood First Addition, in the City of Cottonwood, as filed and recorded in the office of the County Recorder in and for said Lyon County; thence South 64 degrees 23 minutes 10 seconds West, bearing based on Lyon County Coordinate System, along the northwesterly line of said Northwood First Addition, a distance of 338 feet, more or less, the northwesterly corner of Lot 7 Block 2 Northwood First Addition; thence beginning again at said point of beginning; thence North 25 degrees 36 minutes 50 seconds West, along the northwesterly extension of said Northwood Drive, a distance of 166.63 feet to a point on the north line of said Government Lot 4; thence South 89 degrees 18 minutes 15 seconds West, along said north line, a distance of 320 feet, more or less, to the northwesterly corner of said Lot 7, said description there terminating.

1. There are two property owners (Terry and Linda Dieken) in the area proposed for annexation.
2. Both property owners have signed this petition.
3. Said property is unincorporated, abuts on the city's northern boundary, and is not included within any other municipality.
4. The area of land proposed for annexation, in acres, is: 1.45 Acres Platted (Pending public hearing for plat on 6/7/2011)

-2-

5. The reason for the requested annexation is the property will be developed and extension of city services to the property will be required.
6. The area proposed for annexation will be zoned R-1 (Single Family Residential).
7. All of the area proposed for annexation is or is about to become urban or suburban in character.
8. The area proposed for annexation is not included in any area that has already been designated for orderly annexation pursuant to Minnesota Statutes § 414.0325, nor in any other boundary adjustment proceeding pending before the Office of Administrative Hearings - Municipal Boundary Adjustments.

PETITIONERS REQUEST: That pursuant to Minnesota Statutes § 414.033, the property described herein be annexed to and included within the City of Cottonwood, Minnesota.

Dated: 5-23-2011

Signatures: Linda Lieben  
[Signature]

NOTE: Pursuant to Minnesota Statutes § 414.033 and Minnesota Rules 6000.0800, the petition to the Office of Administrative Hearings must be accompanied by a certification showing that a copy of the petition was filed within 10 days after service on the annexing city to the affected township(s), county, and any other abutting municipality(ies).

NOTE: Under Minnesota Statutes § 414.033, Subd. 5, if the petition is not signed by all of the property owners of the land proposed for annexation, the ordinance shall not be enacted until the municipal council has held a hearing on the proposed annexation after at least 30 days mailed notice to all property owners within the area to be annexed.

# CITY LIMITS

REC'D BY  
ME/

JUN 20 2011

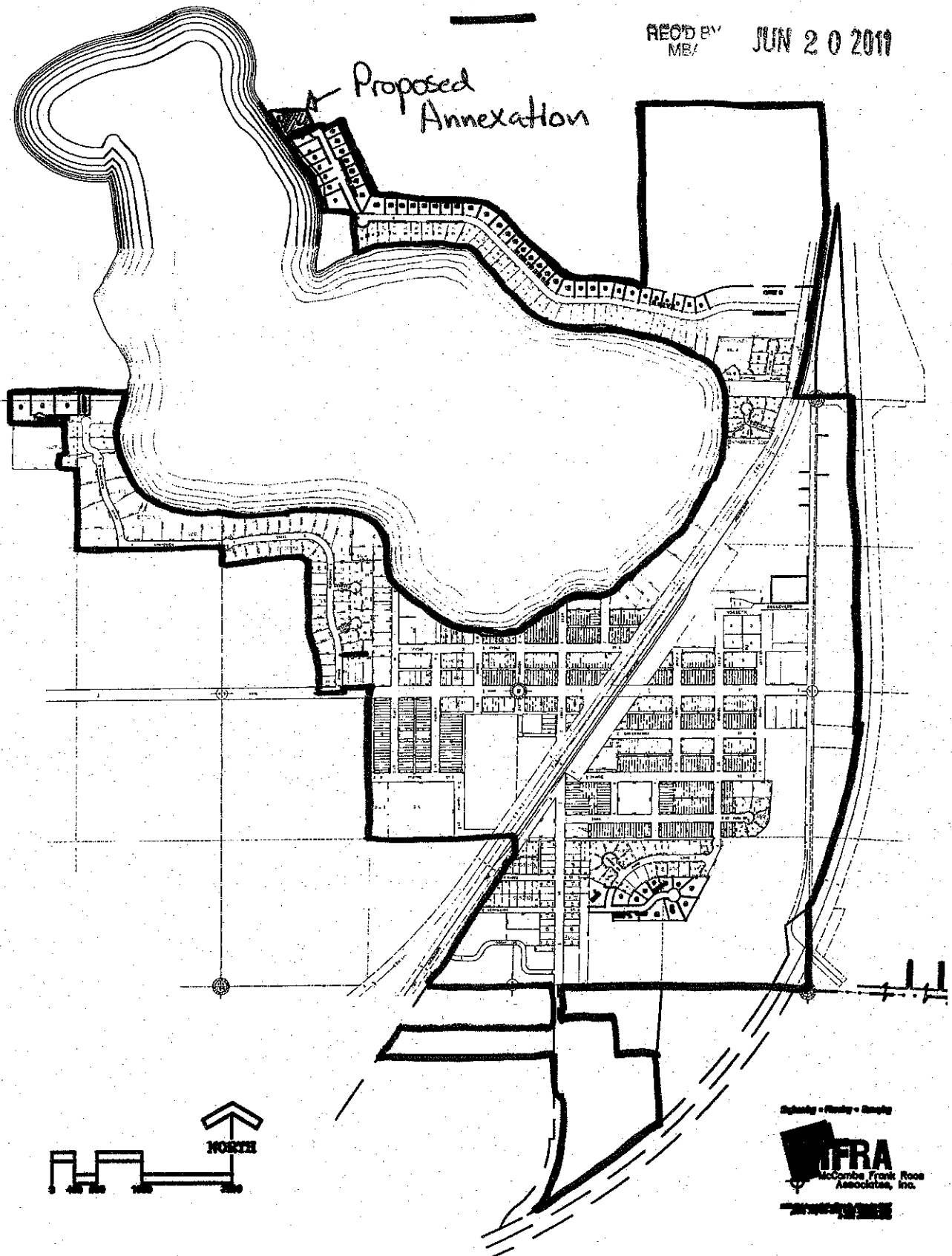

CITY OF COTTONWOOD

Engineering • Planning • Mapping  
**IFRA**  
McCombe Frank Rose  
Associates, Inc.  
www.ifra.com

BY  
MRS.

**NORTHWOOD SECOND ADDITION**

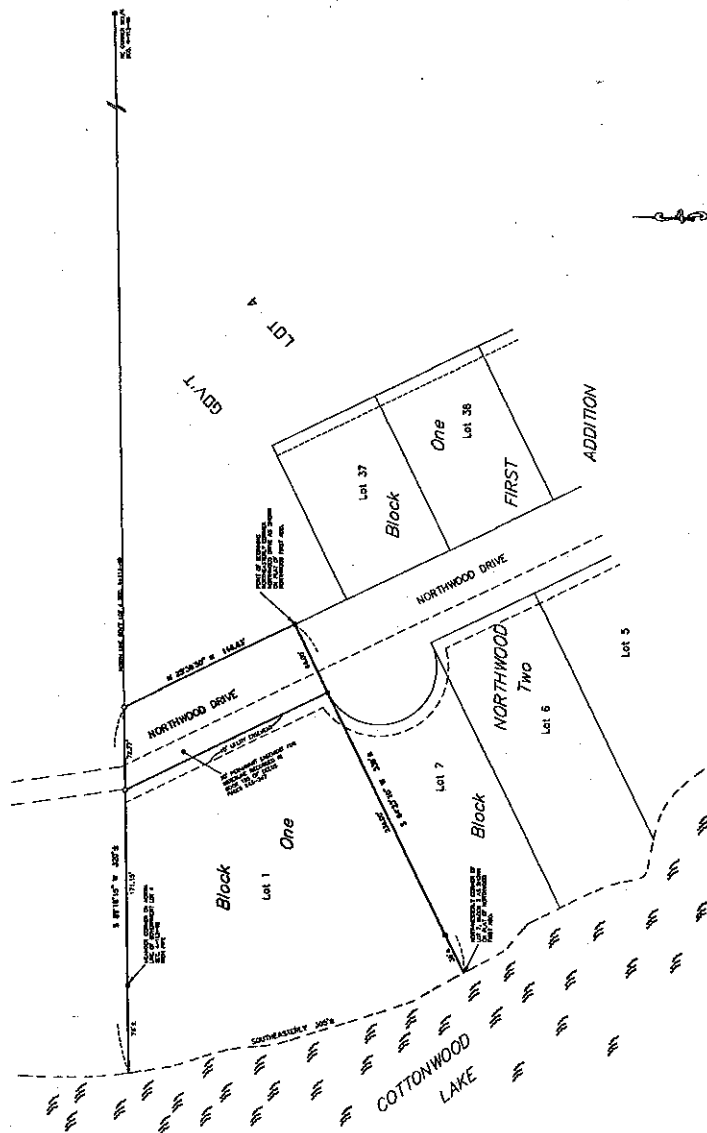

(25 feet)  
1 inch = 30 feet

INDEX

THE INDEX *f*

INDEX 1975-76

NEW 1975-76 Edition ☐

ONLY FORTY-EIGHT ☒

Shipping and is fully up  
to date with latest  
information

1975-76

7

KNOW ALL PEOPLE BY THESE PRESENTS: That Terry A. Ziegler and Linda E. Ziegler, husband and wife, do certify of the following described property:

All data used in Government Letter 4 at Section 4, Township 113 North, Range 46 West, 100th County, Minnesota, including previously submitted as follows:

Outstanding of the past monetary years of the Federal Reserve is shown in the first 11 columns of Table 1. The *City of New York* is the largest city in the country, with a population of 10,202,347. The *State of New York* is the largest state with a population of 19,045,797. The *United States* has a population of 248,268,924. The *World* has a population of 5,270,972,000. The *United States* has a population of 248,268,924. The *World* has a population of 5,270,972,000. The *United States* has a population of 248,268,924. The *World* has a population of 5,270,972,000.

With this no strings attached offer, you keep any savings and spend as you'd like to enjoy your money. Depend on your "Accident-Free" Outcome Coordination to keep you protected by a team of professionals.

STATE OF  
COUNTY OF

The foregoing instrument was acknowledged before me this \_\_\_\_\_ day of \_\_\_\_\_, 20\_\_\_\_, by TERRY A. DIERSON and LINDA E. DIERSON, husband and wife.

**James Z. Nelson**  
**My Commission Expires: September 2011**

**JAMESON'S CERTIFICATE**

Reader hereby certifies that I have surveyed and plotted the property described on the plat as **NORTHWOOD SECOND ADDITION**, that this plat is a correct representation of said survey, that all distances are correctly shown on the plat, that all measurements have been correctly placed in the ground to show on the plat, that the outside boundary lines are correctly delineated on the plat and that there are no within or further adjustments to be designated on the plat other than as shown.

1000 2000 3000 4000 5000 6000 7000 8000 9000 10000 11000 12000 13000 14000 15000 16000 17000 18000 19000 20000 21000 22000 23000 24000 25000 26000 27000 28000 29000 30000 31000 32000 33000 34000 35000 36000 37000 38000 39000 40000 41000 42000 43000 44000 45000 46000 47000 48000 49000 50000 51000 52000 53000 54000 55000 56000 57000 58000 59000 60000 61000 62000 63000 64000 65000 66000 67000 68000 69000 70000 71000 72000 73000 74000 75000 76000 77000 78000 79000 80000 81000 82000 83000 84000 85000 86000 87000 88000 89000 90000 91000 92000 93000 94000 95000 96000 97000 98000 99000 100000 101000 102000 103000 104000 105000 106000 107000 108000 109000 110000 111000 112000 113000 114000 115000 116000 117000 118000 119000 120000 121000 122000 123000 124000 125000 126000 127000 128000 129000 130000 131000 132000 133000 134000 135000 136000 137000 138000 139000 140000 141000 142000 143000 144000 145000 146000 147000 148000 149000 150000 151000 152000 153000 154000 155000 156000 157000 158000 159000 160000 161000 162000 163000 164000 165000 166000 167000 168000 169000 170000 171000 172000 173000 174000 175000 176000 177000 178000 179000 180000 181000 182000 183000 184000 185000 186000 187000 188000 189000 190000 191000 192000 193000 194000 195000 196000 197000 198000 199000 200000 201000 202000 203000 204000 205000 206000 207000 208000 209000 210000 211000 212000 213000 214000 215000 216000 217000 218000 219000 220000 221000 222000 223000 224000 225000 226000 227000 228000 229000 230000 231000 232000 233000 234000 235000 236000 237000 238000 239000 240000 241000 242000 243000 244000 245000 246000 247000 248000 249000 250000 251000 252000 253000 254000 255000 256000 257000 258000 259000 260000 261000 262000 263000 264000 265000 266000 267000 268000 269000 270000 271000 272000 273000 274000 275000 276000 277000 278000 279000 280000 281000 282000 283000 284000 285000 286000 287000 288000 289000 290000 291000 292000 293000 294000 295000 296000 297000 298000 299000 300000 301000 302000 303000 304000 305000 306000 307000 308000 309000 310000 311000 312000 313000 314000 315000 316000 317000 318000 319000 320000 321000 322000 323000 324000 325000 326000 327000 328000 329000 330000 331000 332000 333000 334000 335000 336000 337000 338000 339000 340000 341000 342000 343000 344000 345000 346000 347000 348000 349000 350000 351000 352000 353000 354000 355000 356000 357000 358000 359000 360000 361000 362000 363000 364000 365000 366000 367000 368000 369000 370000 371000 372000 373000 374000 375000 376000 377000 378000 379000 380000 381000 382000 383000 384000 385000 386000 387000 388000 389000 390000 391000 392000 393000 394000 395000 396000 397000 398000 399000 400000 401000 402000 403000 404000 405000 406000 407000 408000 409000 410000 411000 412000 413000 414000 415000 416000 417000 418000 419000 420000 421000 422000 423000 424000 425000 426000 427000 428000 429000 430000 431000 432000 433000 434000 435000 436000 437000 438000 439000 440000 441000 442000 443000 444000 445000 446000 447000 448000 449000 450000 451000 452000 453000 454000 455000 456000 457000 458000 459000 460000 461000 462000 463000 464000 465000 466000 467000 468000 469000 470000 471000 472000 473000 474000 475000 476000 477000 478000 479000 480000 481000 482000 483000 484000 485000 486000 487000 488000 489000 490000 491000 492000 493000 494000 495000 496000 497000 498000 499000 500000 501000 502000 503000 504000 505000 506000 507000 508000 509000 510000 511000 512000 513000 514000 515000 516000 517000 518000 519000 520000 521000 522000 523000 524000 525000 526000 527000 528000 529000 530000 531000 532000 533000 534000 535000 536000 537000 538000 539000 540000 541000 542000 543000 544000 545000 546000 547000 548000 549000 550000 551000 552000 553000 554000 555000 556000 557000 558000 559000 560000 561000 562000 563000 564000 565000 566000 567000 568000 569000 570000 571000 572000 573000 574000 575000 576000 577000 578000 579000 580000 581000 582000 583000 584000 585000 586000 587000 588000 589000 590000 591000 592000 593000 594000 595000 596000 597000 598000 599000 600000

**TECHNICAL COUNCIL**

ALL THE FOREWENT MENTIONED ATTORNEY HAS APPROVED AND ACCEPTED, BY SIGNATURE, AT A MEETING OF THE  
 BOARD OF DIRECTORS OF THE CITY OF CHICAGO, HELD THIS \_\_\_\_\_ DAY OF \_\_\_\_\_, 20\_\_\_\_.

115

OFFICE OF THE LEWIS COUNTY TREASURER

kindly certify that the tax for the year 20\_\_\_\_ on the land described in the foregoing instrument and as shown on attached plan has been paid in full.

**Appendix 1**

OFFICE OF THE LYON COUNTY AUDITOR

hardly worthy that the use for the year 20\_\_\_\_ and all previous years for the land described in the foregoing instrument and as shown on the attached map has been paid in full.

**Approved by the Council**

OFFICE OF THE LYON COUNTY RECORDER

\_\_\_\_\_ agrees to pay \_\_\_\_\_ a \_\_\_\_\_  
to protect the \_\_\_\_\_  
the \_\_\_\_\_  
\_\_\_\_\_

---

**Amey Mody Engineering**

Prepared by  
**Burke-Mooney**  
**Land Surveying**  
MASSACHUSETTS  
REGISTERED PROFESSIONAL LAND SURVEYOR  
No. 13745

Northwood Second Addition

REC'D BY  
MBA JUN 20 2011

