

COPY

REC'D BY
MBA

APR 28 2011

ORDINANCE 11-06

**AN ORDINANCE OF THE CITY OF ORTONVILLE, MINNESOTA ANNEXING
LAND AND EXTENDING THE CORPORATE LIMITS OF THE CITY TO
INCLUDE CERTAIN LAND NOW A PART OF ORTONVILLE TOWNSHIP**

WHEREAS, the Ortonville Economic Development Authority has petitioned for annexation of lands legally described as follows:

The Northeast Quarter of the Northeast Quarter (NE1/4NE1/4) EXCEPTING THEREFROM Outlots One (1), Two (2), Three (3) and Four (4) of the Northeast Quarter of the Northeast Quarter (NE1/4NE1/4), and Excepting Outlot 53 of the City of Ortonville, of Section Nine (9), Township One Hundred Twenty-one (121) North, Range Forty-six (46) West of the Fifth P.M., Big Stone County, Minnesota, subject to highway right of way, containing approximately 29.45 acres, more or less

WHEREAS, Ortonville Economic Development Authority is the sole owner of said lands;

WHEREAS, the area to annexed abuts the City of Ortonville and is 120 acres or less;

WHEREAS, the area to be annexed is not presently served by public wastewater facilities or public wastewater facilities are not otherwise available;

WHEREAS, the area to be annexed is urban or suburban in character or is about to be urban or suburban in character;

WHEREAS, the Ortonville City Council held a public hearing on the proposed annexation on March 21, 2011, at 7:00 o'clock p.m., at the Library Media Center located at 412 2nd Street NW, Ortonville, Minnesota, upon due and proper public notice as provided by law;

WHEREAS, the abutting landowners and Ortonville Township were given written notice of the proposed annexation and public hearing as required by law;

WHEREAS, no objection to the proposed annexation by Ortonville Township or any other interested person was received;

WHEREAS, there are no special assessments assigned by the Ortonville Township to the above-described real property and there has been no debt incurred by the Township attributable to the property to be annexed;

WHEREAS, Ortonville Township has waived any reimbursement pursuant to Minnesota Statutes 414.036 for the taxable property to be annexed.

NOW THEREFORE, THE CITY OF ORTONVILLE, MINNESOTA, HEREBY ORDAINS that the following described real property is hereby annexed to the City of Ortonville as provided by Minnesota Statute 414.033:

The Northeast Quarter of the Northeast Quarter (NE1/4NE1/4) EXCEPTING THEREFROM Outlots One (1), Two (2), Three (3) and Four (4) of the Northeast Quarter of the Northeast Quarter (NE1/4NE1/4), and Excepting Outlot 53 of the City of Ortonville, of Section Nine (9), Township One Hundred Twenty-one (121) North, Range Forty-six (46) West of the Fifth P.M., Big Stone County, Minnesota, subject to highway right of way

Upon roll call vote, the following voted Aye: Berkner, Doren, Dorry, Dinnel, Meyer, Thomas, Reinke. Nay: None.

Passed and adopted this 4th day of April 2011.

APPROVED:



David Dinnel

Mayor

ATTEST:



Charleen Grossman

Clerk-Administrator

First Reading: March 21, 2011

Second Reading: April 4, 2011

Adoption: April 4, 2011

Publication: April 12, 2011

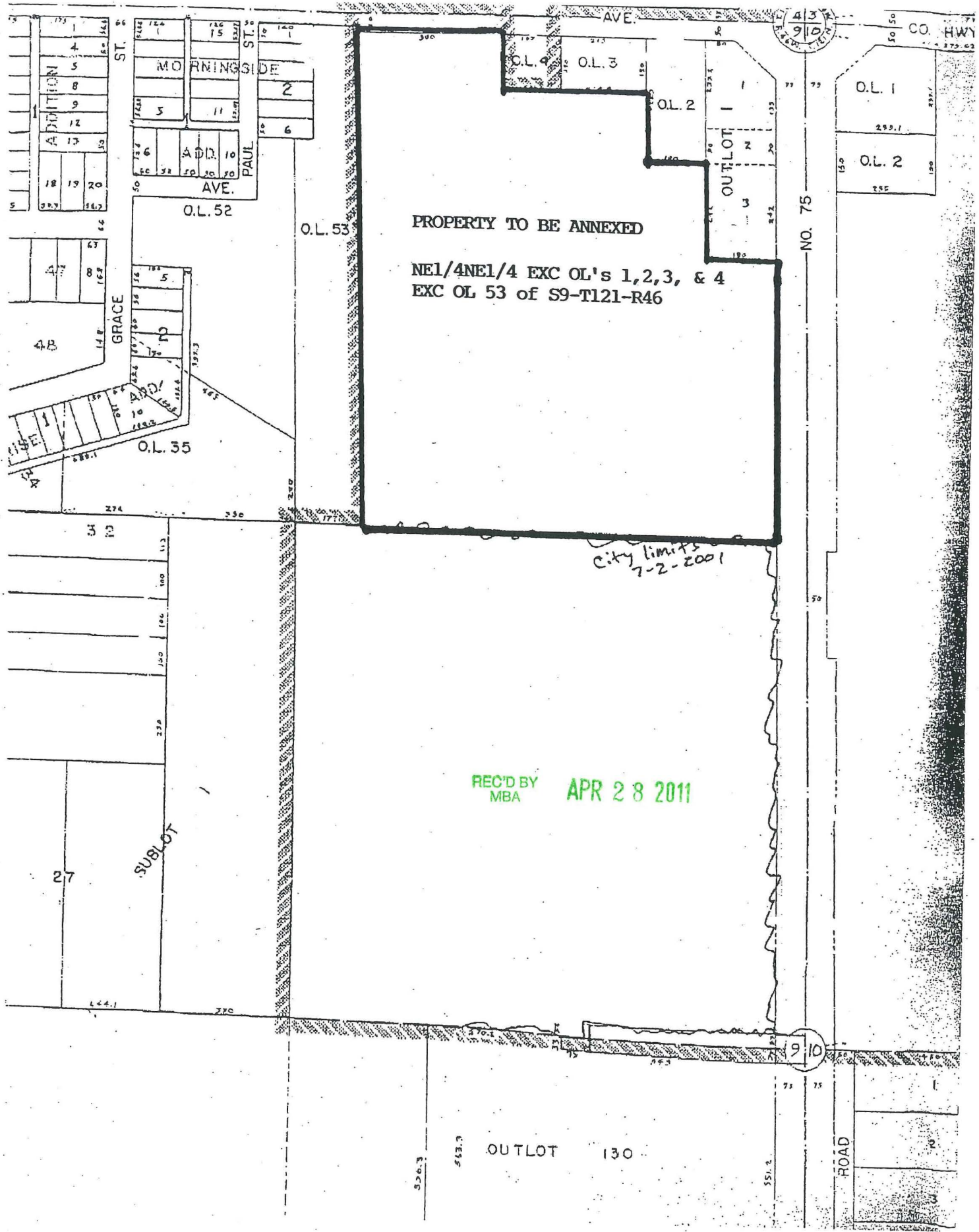

PROPERTY TO BE ANNEXED
NE1/4NE1/4 EXC OL's 1,2,3, & 4
EXC OL 53 of S9-T121-R46

REC'D BY
MBA APR 28 2011

CITY LIMITS
7-2-2001

910

OUTLOT 130

ROAD

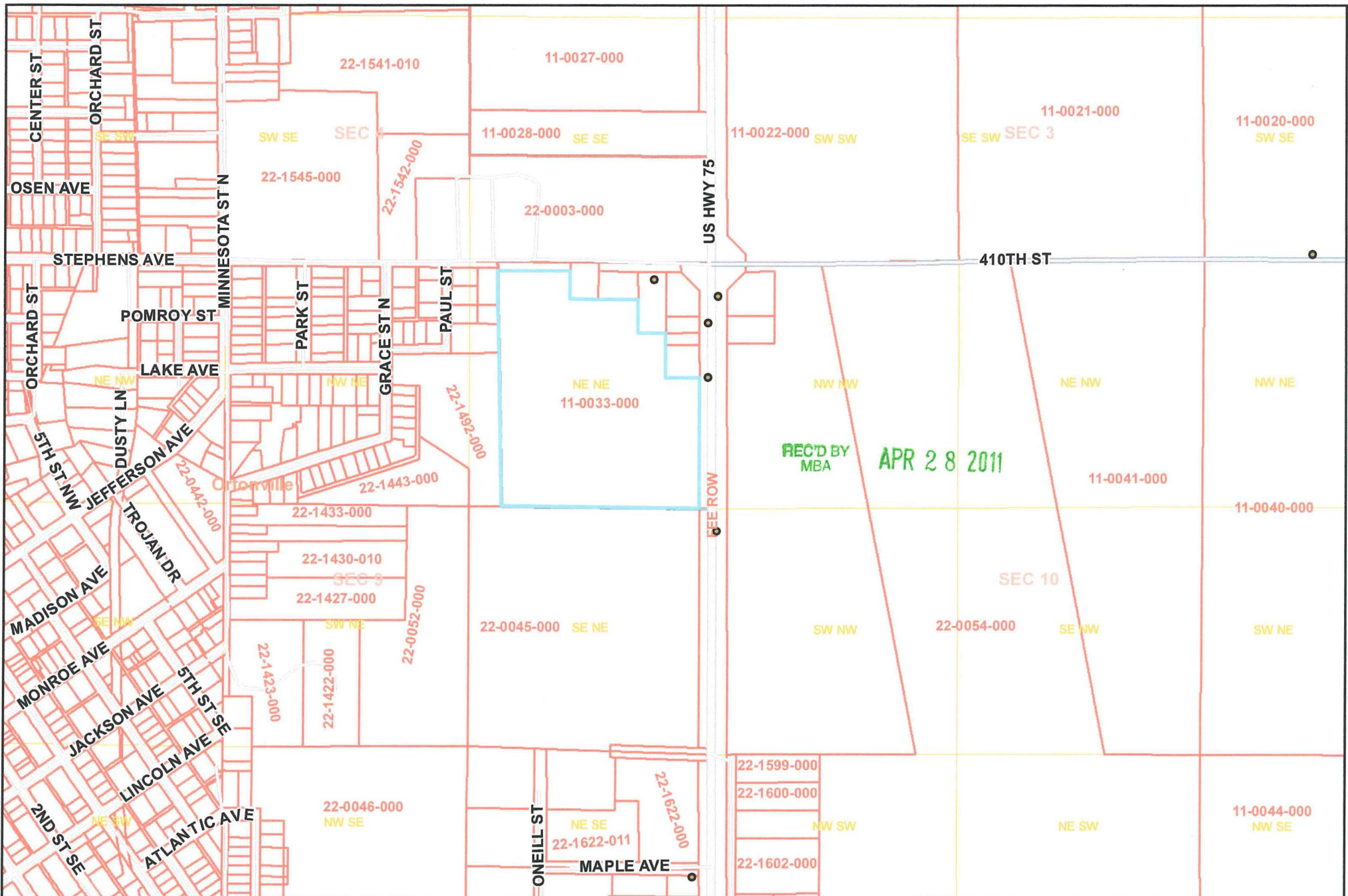

4/21/2011 8:26:58 AM

These data are provided on an "AS-IS" basis, without warranty of any type, expressed or implied, including but not limited to any warranty as to their performance, merchantability, or fitness for any particular purpose.

City of Ortonville Roads

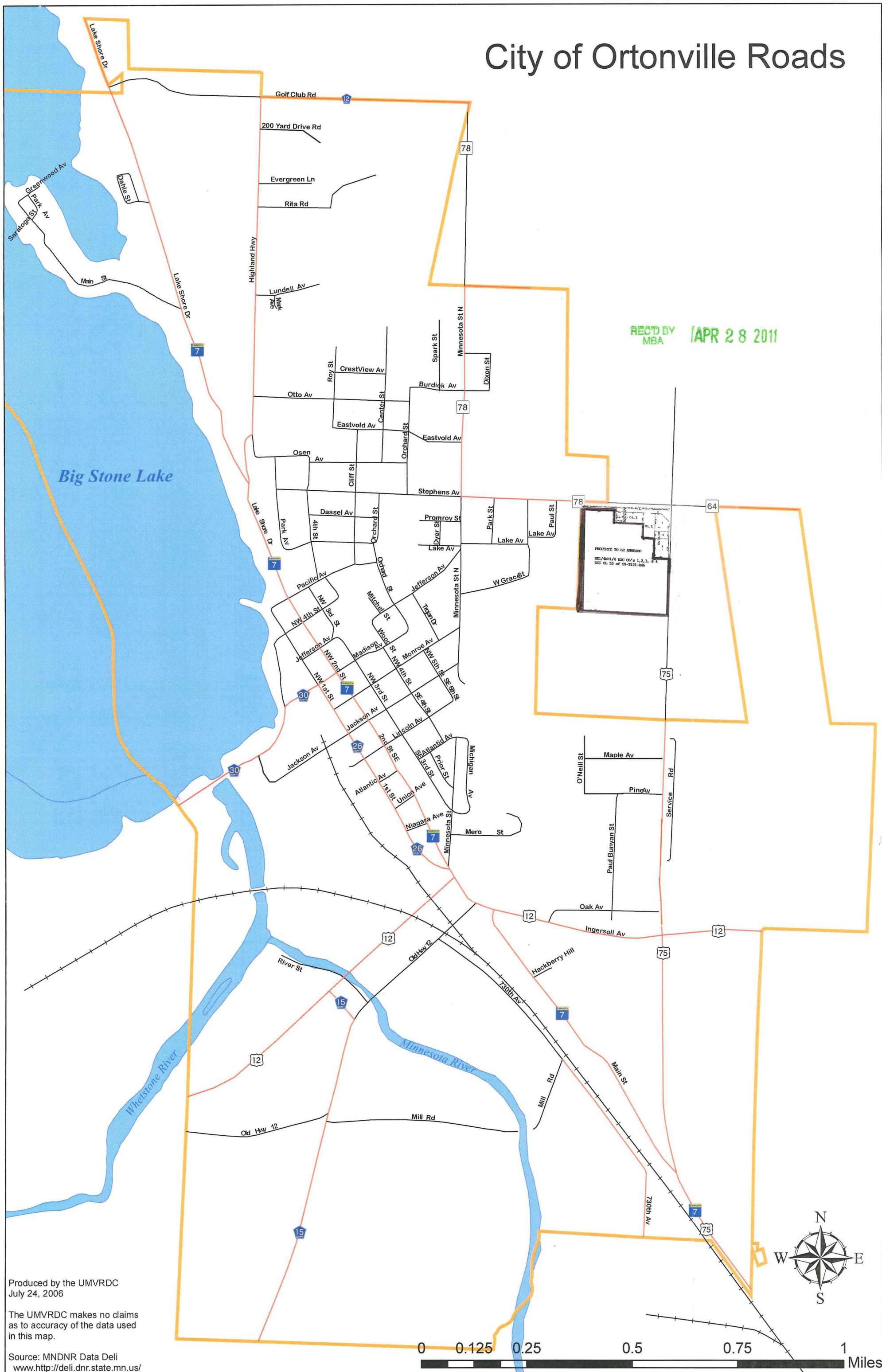

Produced by the UMRDC
July 24, 2006

The UMRDC makes no claims
as to accuracy of the data used
in this map.

Source: MNDNR Data Deli
[www.http://deli.dnr.state.mn.us/](http://deli.dnr.state.mn.us/)