

Ordinance 11-01 **County Line Road (19th Avenue NW) .77 Acres Annexation**

Section 1. The City of Byron, property owner, is requesting the annexation of certain property located within Mantorville Township, Dodge County, State of Minnesota to the City of Byron.

Section 2. The City has made the following findings and determinations:

- A. The land is urban or suburban in nature;
- B. The land abuts the corporate limits of the City of Byron;
- C. The land is .77 acres in size;

Section 3. The property to be annexed is described in Attachment A.

Section 4. The City of Byron is empowering pursuant to Minnesota statute 414.033, Subd 2 (1) to annex the subject property by the execution of this Ordinance directs that said property be annexed into the City of Byron:

Section 5. The property does not contain any households and has a population of zero.

Section 6. The City of Byron hereby requests that the Office of Administrative Hearings, immediately order and approve said annexation upon receipt of this Ordinance.

Section 7. The City's Zoning Code and Land Use Maps is hereby amended accordingly.

Section 8. Being that the property is owned by the city and used for road and right of way purposes, it has been classified as tax exempt by the Olmsted County Assessor prior to the adoption of this ordinance. Based on the existing tax exempt status, the city will not be responsible for continued tax payments to Kalmar Township.

Section 9. That Byron's City Clerk is directed to file a certified copy of this Ordinance with the following boards and agencies: Office of Administrative Hearings, Mantorville Township, Dodge County Auditor and the Minnesota Secretary of State.

PASSED AND ADOPTED by the Byron City Council this 12th day of January 2011.

By:

Ann Diercks
Ann Diercks
Mayor

Attest:

Mary Blair-Hoelt
Mary Blair-Hoelt
City Administrator

RECEIVED
FEB 01 2011

FEB 01 2011

Attachment A

The East 70.00 feet of the Southeast Quarter of the Northeast Quarter (SE 1/4 NE 1/4) of Section 36, Township 107 North, Range 16 West of the 5th P.M., Dodge County, Minnesota, Lying South of the Dakota Minnesota and Eastern Railroad containing 0.77 acres exclusive Of existing highway right-of-way.

Property Information - Olmsted County, MN

Help Search & Identify Planning Dept. GIS Home

REC'D BY
MBA

FEB 01 2011

Print Address Search PIN Search Plat Search

Results

Map Contents

- ☒ Buildings
 - ☐ Building Floor8
 - ☐ Building Floor7
 - ☐ Building Floor6
 - ☐ Building Floor5
 - ☐ Building Floor4
 - ☐ Building Floor3
 - ☐ Building Floor2
 - ☐ Building Floor1
- ☒ Property_General_Info
 - ☐ E911 Address Points
 - ☐ Roads "As Platted"
 - ☒ Roads "As Built"
 - ☐ Schools - Public & Private
 - ☐ Landmarks
 - ☐ Parks - Rochester
 - ☐ City Limits



0 397 794 1588 2382 3176 Feet

Map Disclaimer & Copyright

5

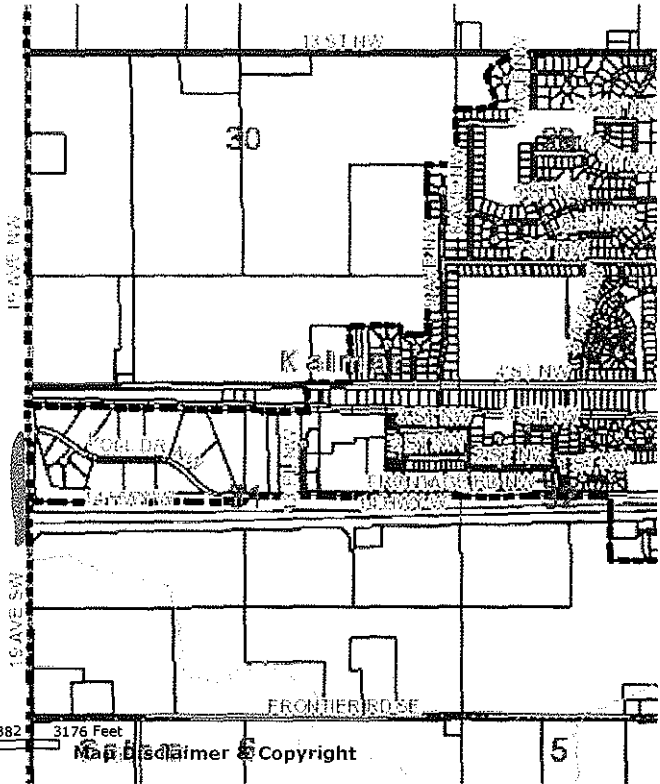

REC'D BY
MNA

FEB 01 2011

Property Information - Olmsted County, MN

Help

Search & Identify

Planning Dept.

GIS Home

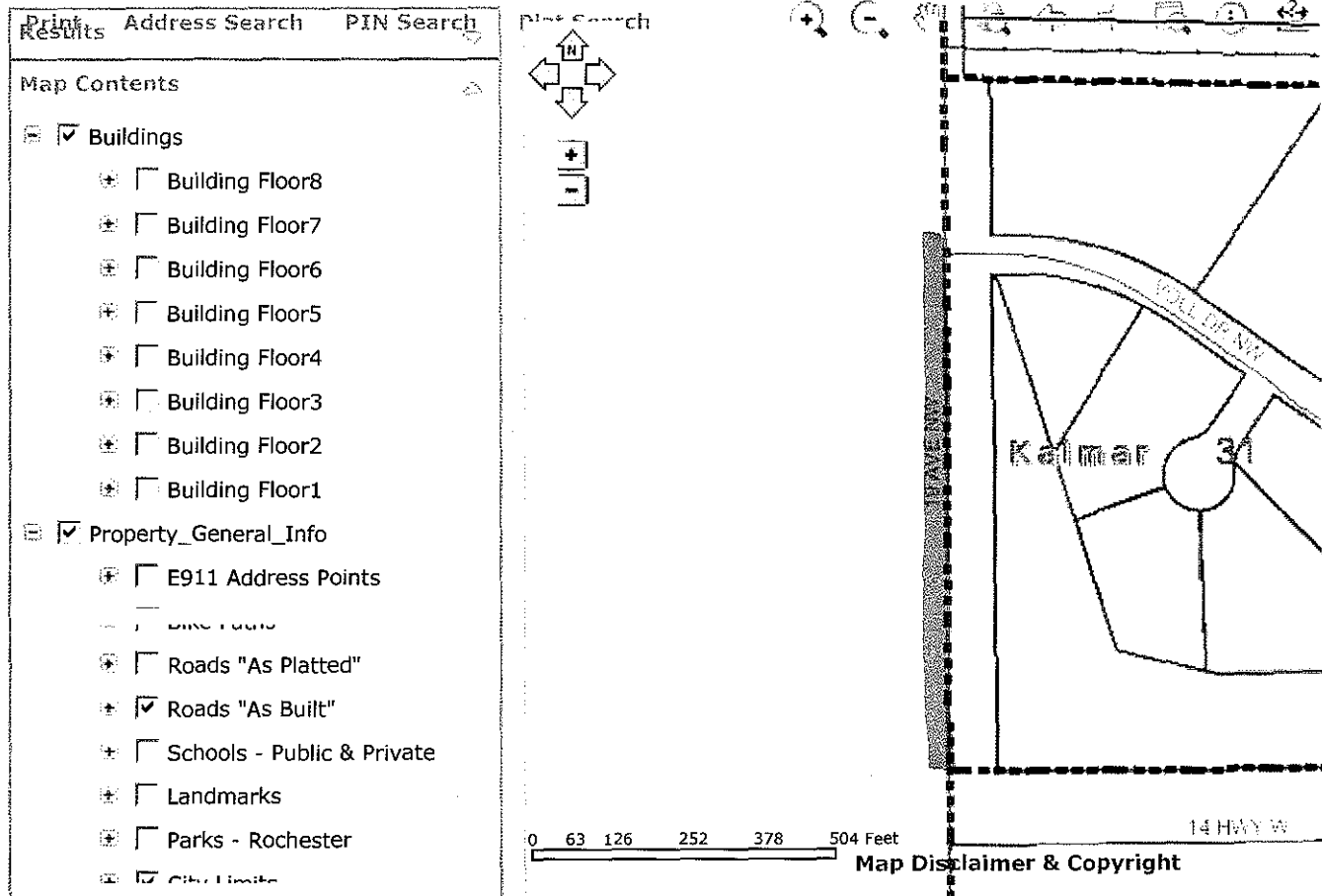

RIGHT-OF-WAY EXHIBIT

REC'D BY
MBA

FEB 01 2011

NE COR. SEC. 36
T107N-R16W

DM&E RAILROAD

STA. 22+73.78

70' WIDE R/W

33'

C/L 280th AVE.

OWNER: ELAINE A. JORGENSEN, TRUSTEE,
ELAINE A. JORGENSEN TRUST

EXISTING R/W LINE

STA. 13+76.58

C/L CO. HWY 34

E1/4 COR. SEC. 36
T107N-R16W
STA. 11+78.88



The East 70.00 feet of the Southeast Quarter of the Northeast Quarter (SE $\frac{1}{4}$ NE $\frac{1}{4}$) of Section 36, Township 107 North, Range 16 West of the 5th P.M., Dodge County, Minnesota, lying South of the Dakota Minnesota and Eastern Railroad containing 0.77 acres exclusive of existing highway right-of-way.

LEGEND

● = FOUND SECTION CORNER



ADDITIONAL R/W

0 100 200 300 400
SCALE IN FEET

SCALE: 1" = 200'

DRAWN BY: MRD

DATE: 05/02/05

SUBJECT NO. 5955.40

PROJECT NO. 5955.40 R-O-W EASE

FOR:

CITY OF BYRON
BYRON, MINNESOTA

DATE: 05/02/2005

WHKS & CO.

ENGINEERS PLANNERS LAND SURVEYORS

MASON CITY, IA DUBUQUE, IA AMES, IA ROCHESTER, MN