

REC'D BY  
JMB

JUL 07 2008

## **PETITION FOR ANNEXATION**

IN THE MATTER OF THE PETITION FOR ANNEXATION OF  
UNINCORPORATED ADJOINING PROPERTY LOCATED ADJACENT  
TO CARDINAL LANE (DOUGLAS COUNTY, OWNER),  
ALEXANDRIA, MINNESOTA

### **TO THE CITY OF ALEXANDRIA AND THE STATE OF MINNESOTA**

WE, THE UNDERSIGNED, the owners of the property described below, hereby petition the Alexandria City Council to annex this territory to the City of Alexandria, Minnesota and for that purpose respectfully state:

1. The petitioners are the owners of the subject property.
2. Pursuant to Minn. Stat. Section 414.033, Subdivision 5, the petition is a majority (100%) of the property owners within the affected area. (One property owner and one petitioner.)
3. The property currently abuts upon the westerly boundaries of the Alexandria City Limits along the easterly, northerly, westerly and southerly boundaries of the subject property and is not presently a part of any incorporated city.
4. The property consists of unplatted land in LaGrand Township, Douglas County, containing approximately 11.16 acres in one (1) parcel owned by one (1) property owner and described as:  
  
**"That part of the E ½ of the NW ¼ NE ¼, Section 24, Township 128 North, Range 38 West of the 5<sup>th</sup> Principal Meridian, Douglas County, Minnesota lying north of Subdivision P of the NW ¼ of the NE ¼ and of Lot 1, Section 24, T128N, R38W and except NORLING'S ADDITION."**  
**Section 24, Township 128, Range 38. AC 11.16**
5. The petitioners state that this land has or is about to become urban or suburban in character by usage.
6. The parties affected and which may be entitled to notice are the Township of LaGrand and Douglas County.
7. The reason for requesting annexation is for the affected properties to be served with municipal water services.

Pursuant to Minnesota Statutes Section 414.033, subdivision 13, the City of Alexandria notifies the petitioners that the cost for electric utility service is currently and will continue to be served by Alexandria Light and Power even after the territory is annexed to the City of Alexandria.

Dated this 10<sup>th</sup> day of June, 2008.

RECD BY  
MAB

JUL 07 2008

**PROPERTY OWNER**

**DESCRIPTION**

**SIGNATURE**

Douglas County

27-1452-000

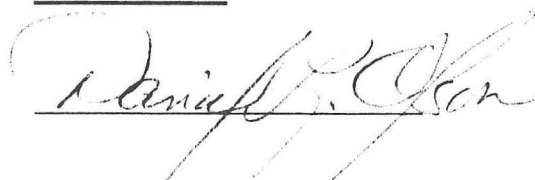

By: Daniel L. Olson  
(Print Name)

Its: County Board Chair  
(Title)

**"I hereby represent and state under the penalties of perjury that the signatures of all parties appearing hereon are actual signatures of the person whose name appears as signing this petition."**

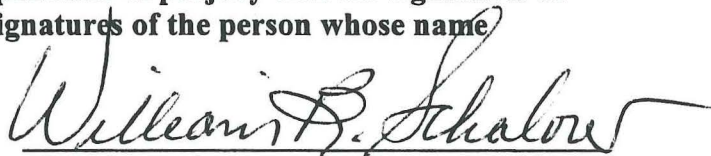

(Certifying Signature)

Subscribed and sworn to before me this  
10<sup>th</sup> day of June, 2008.



(Notary Public)

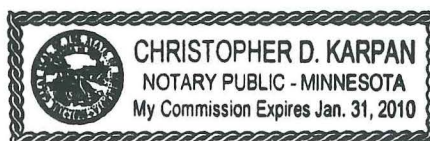



 = AREA OF AMBIVATION

REC'D BY  
MAB

JUL 07 2008

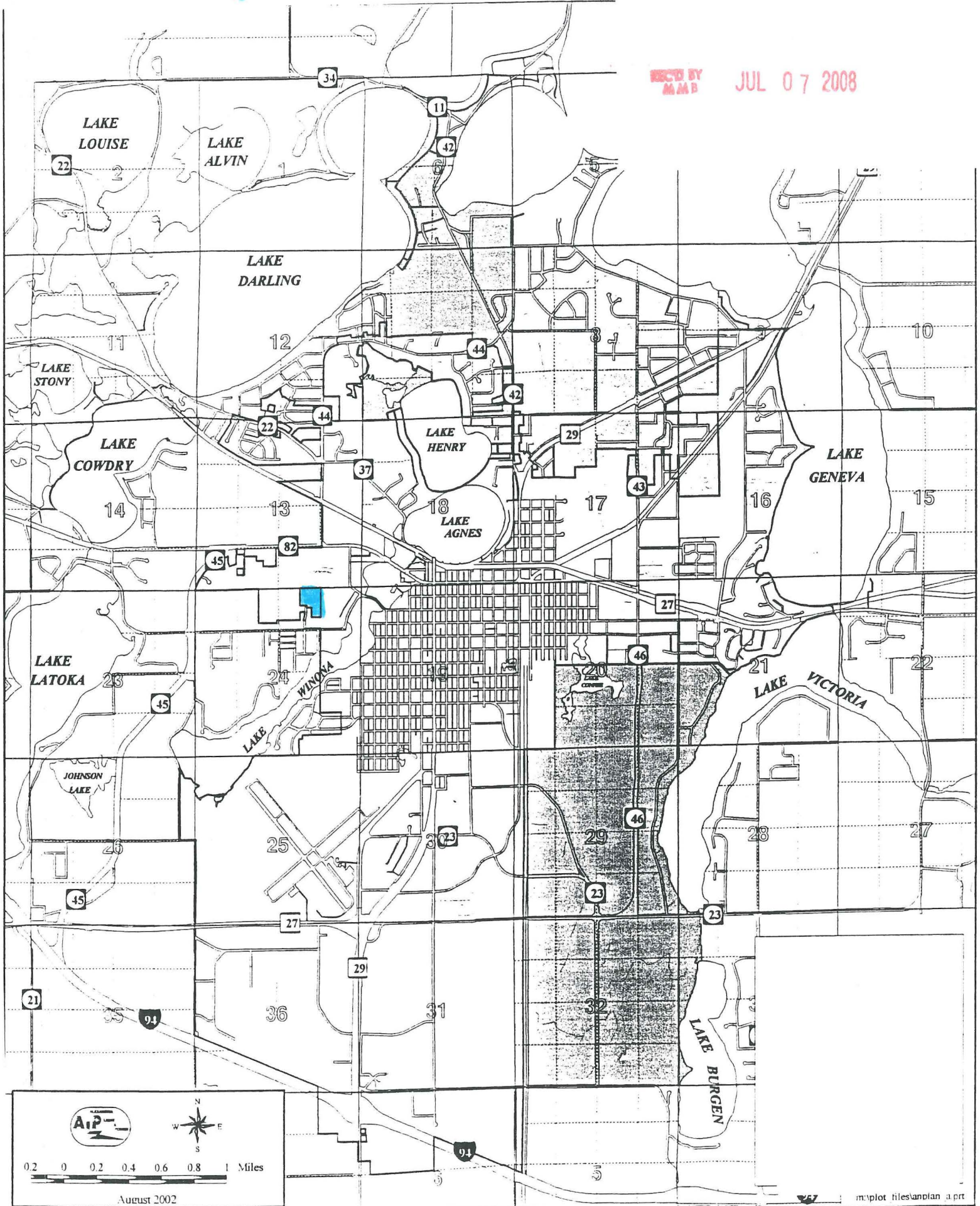



## Douglas County, MN - Map

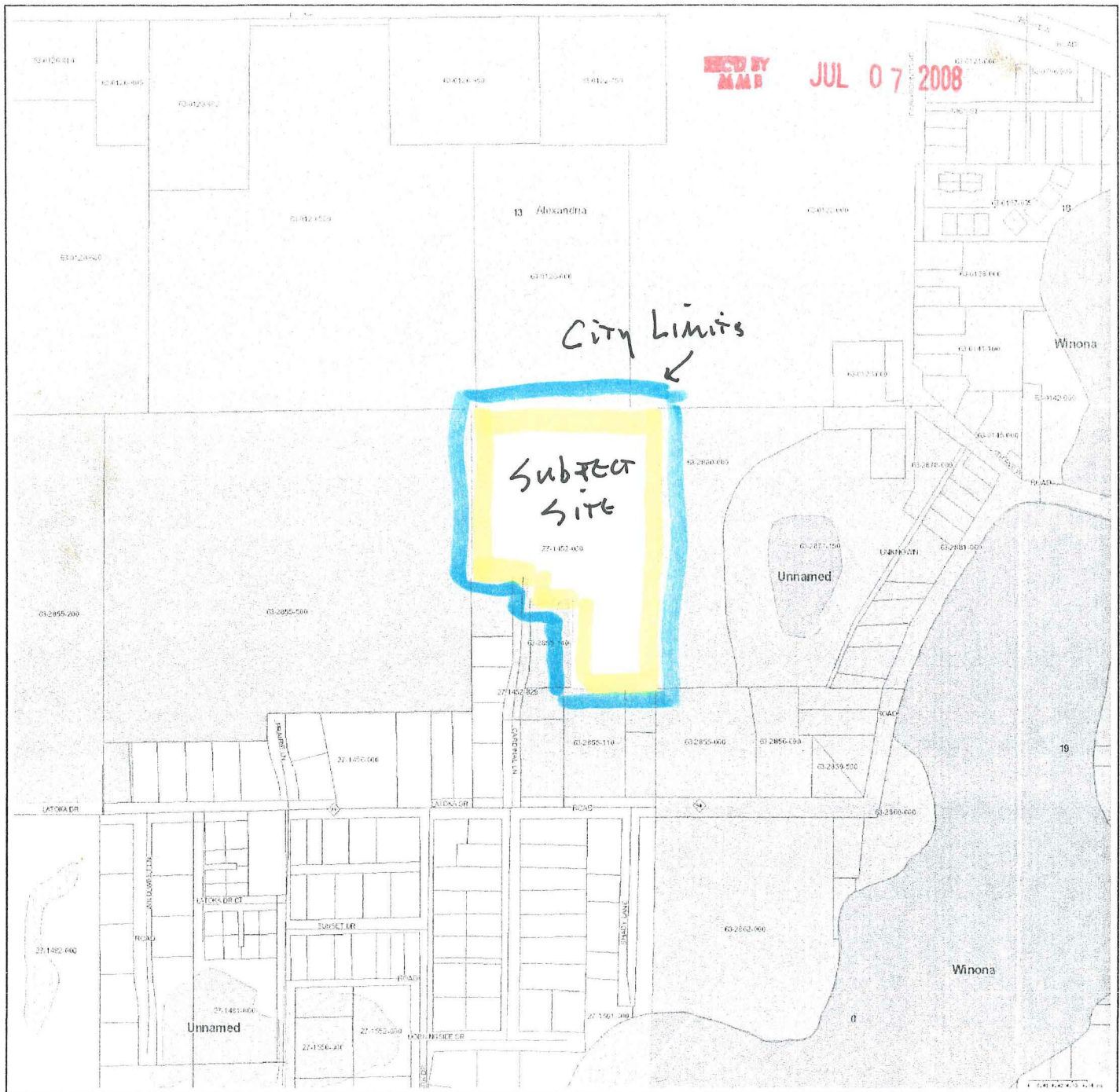

### Parcel Report

PIN: 27-1452-000

Taxpayer: DOUGLAS COUNTY

GIS Acres: 11.56

Notes:

Disclaimer: Douglas County does not warrant or guarantee the accuracy of the data.  
The data is meant for reference purposes only and should not be used for official decisions.  
If you have questions regarding the data presented in this map, please contact the Douglas County GIS Department.

Map created on Jun 10, 2008 1:08. This information is to be used for reference purposes only.  
Copyright © 2006 Douglas County GIS, All Rights Reserved

