

RECD BY
MAY

JUN 09 2008

City of Rockford, Minnesota
Ordinance 08-03
(Wagner Parcel I Approximately 2 Acres)

AN ORDINANCE EXTENDING THE CORPORATE LIMITS OF THE CITY OF ROCKFORD TO INCLUDE
CERTAIN UNINCORPORATED TERRITORY BORDERED BY LAND WITHIN THE CITY
LIMITS AND ABUTTING THEREON.

WHEREAS, a certain petition signed by all owners requesting annexation of the territory hereinafter described was duly presented to the City on the April 17, 2008; and

WHEREAS, the territory legally described as: All of the West Half of Section 30, Township 119, Range 24, lying East of North branch of Crow River, and North of South branch of said river, excluding therefrom railroad right of way as now located across said land is not presently included within the corporate limits of any incorporated city; and

WHEREAS, the land abuts the municipality on the east boundary and the area to be annexed is 120 acres or less, and the area to be annexed is not presently served by public sewer facilities or public sewer facilities are not otherwise available, and the municipality receives a petition for annexation from all the property owners of the land; and

WHEREAS, the municipality held a public hearing on May 27, 2008 and gave 30 days written notice by to the town affected by the proposed ordinance and to landowners within and contiguous to the area to be annexed; and

NOW, THEREFORE, THE CITY OF ROCKFORD, MINNESOTA ORDAINS:

Section 1. Character of Territory. The City Council hereby determines (1) that the Territory abuts the City limits and is or is about to become urban or suburban in character; (2) that none of the Territory is now included within the limits of any city, nor of any agricultural preserve; and (3) the Territory is not presently served by public sewer facilities and public sewer facilities are not otherwise available.

Section 2. Territory Annexed. The corporate limits of the City of Rockford, Minnesota, are hereby extended to include the unplatted territory described above, and a detailed map of the territory to be annexed is attached hereto as Exhibit A.

Section 3. Population. The population of the annexed property is zero.

Section 4. Reimbursement. The City of Rockford, pursuant to MS 414.036, that with respect to the property taxes payable on the area legally described hereby annexed, shall make a cash payment to the Town of Rockford in accordance with the following scheduled:

a. In the first year following the year in which the City of Rockford could first levy on the annexed area, an amount equal to \$12.00; and

b. In the second and final year, an amount equal to \$12.00.

Section 5. Filing. The City Clerk shall file certified copies of this ordinance with the Secretary of State, the Wright County Auditor, the Rockford Township Clerk, and the Department of Administration Municipal Boundary and Adjustments.

RECD BY
M M B

JUN 09 2008

Section 6. Effective Date. This ordinance shall take effect upon passage, publication, filing of certified copies as directed in Section 2, and approval by the Department of Administration Municipal Boundary and Adjustments.

Adopted by the City Council of the City of Rockford, Minnesota this 27th day of May, 2008.

ATTEST:

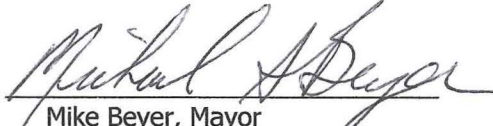

Nancy Carswell, Administrator

Mike Beyer, Mayor

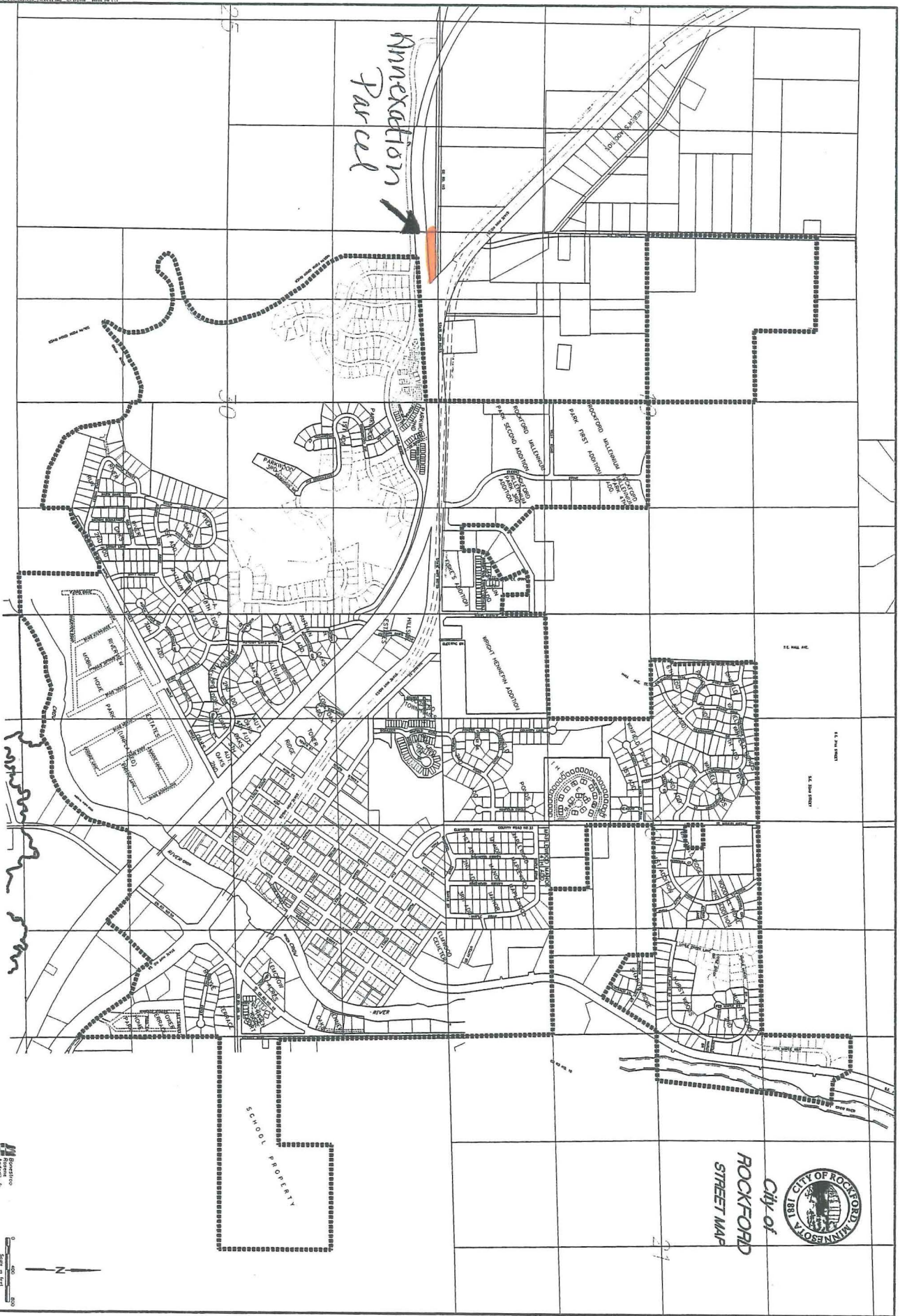
Annexation
Parcel

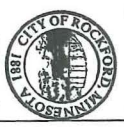

RECD BY
MAB
JUN 03 2008



City of
ROCKFORD
STREET MAP