

REC'D BY
MAM

FEB 07 2008

Project Area

S 1/2 Section
SHERBURNE C

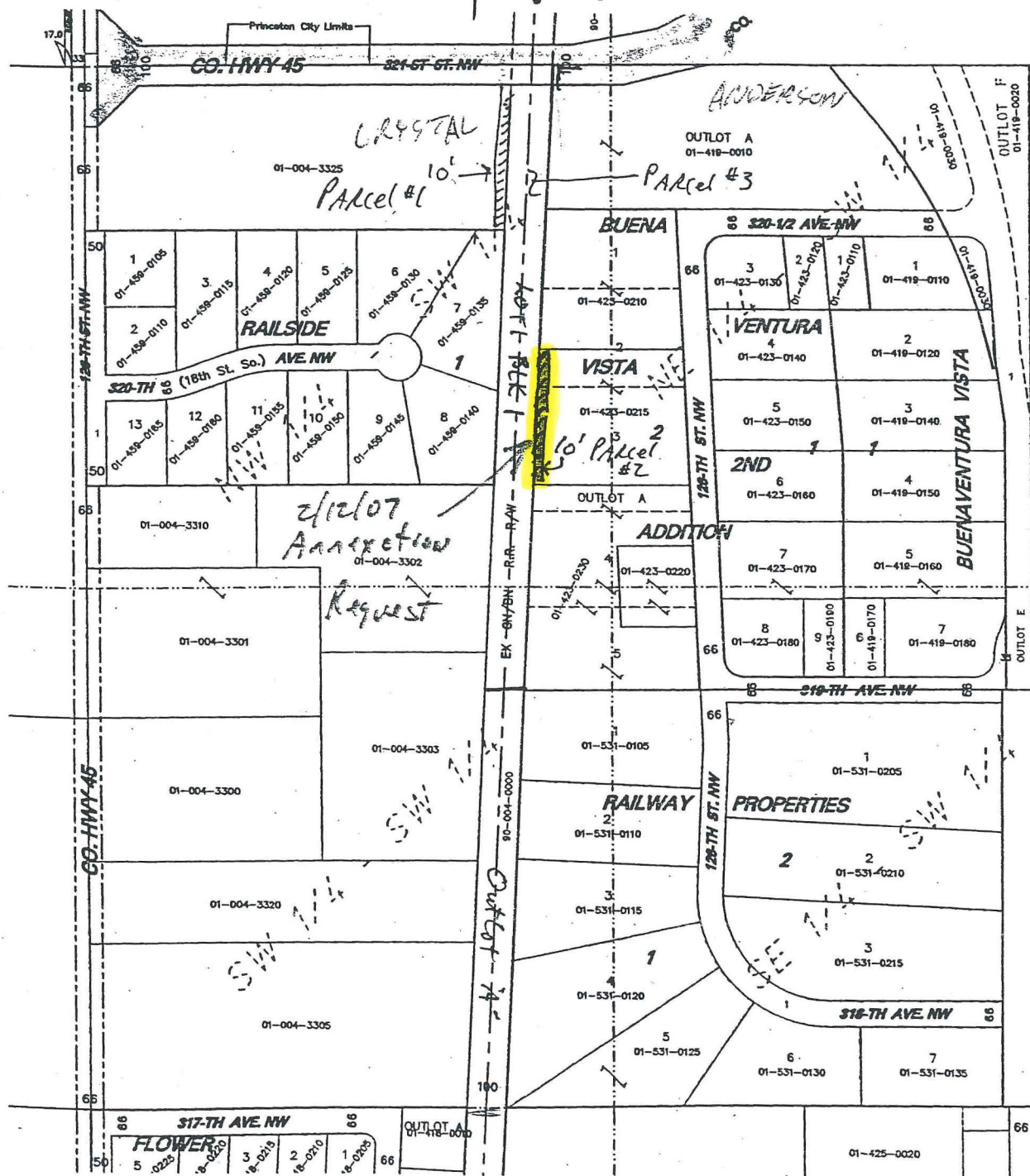

THIS IS NOT A SURVEY. TO BE USED FOR REFERENCE PURPOSES ONLY.
SHERBURNE COUNTY IS NOT RESPONSIBLE FOR ANY INACCURACIES.

REFER TO "NOTES" INSIDE FRONT COVER OF THE PARCEL BOOK
FOR SHERBURNE COUNTY'S PARCEL MAPPING STANDARDS.

"B" LEVEL PARCEL MAPPING BASED UPON COUNTY COORDINATES, CO.
GROUND PLANE #40, NAD '83/1986.

GRAPHIC SCALE



(IN FEET)

SCALE: 1 INCH = 400 F

REC'D BY
MAB

FEB 07 2008

(Reserved for recording purposes)

ORDINANCE #603

**AN ORDINANCE OF THE CITY OF PRINCETON ANNEXING LAND OWNED BY
PRINCETON PUBLIC UTILITIES COMMISSION LOCATED IN THE
TOWN OF BALDWIN, SHERBURNE COUNTY, MINNESOTA TO THE
CITY OF PRINCETON, SHERBURNE COUNTY, MINNESOTA, PURSUANT TO
MINNESOTA STATUTE §414.033 SUBD 2(3) PERMITTING ANNEXATION BY ORDINANCE**

THE CITY OF PRINCETON HEREBY ORDAINS:

SECTION 1. That the unincorporated land legally described as follows:

The west 10.00 feet of Lot 3, and the west 10.00 feet of the south 95.00 feet of Lot 2, all in Block 2, Buena Ventura Vista 2nd Addition, according to the recorded plat thereof on file in the office of the County Recorder, Sherburne County, Minnesota,

Said permanent easement containing 3,447 square feet (0.079 acres) more or less.

SECTION 2. That the City of Princeton held a public hearing pursuant to Minnesota Statute §414.033 subd. 2b on June 19, 2007, following thirty (30) days written notice by certified mail to the Town of Baldwin and to all landowners within and contiguous to the area legally described above.

SECTION 3. That the corporate limits of the City of Princeton are hereby extended to include the land legally described above containing approximately .079 acres, and the same is hereby annexed to be included within the City of Princeton, Sherburne County, Minnesota.

SECTION 4. That the population of the area legally described above and hereby annexed is zero, and as a result of said annexation, the population of the City of Princeton will remain the same.

SECTION 5. That the area legally described above is not within any designated floodplain or shoreland area.

REC'D BY
M.A.B.

FEB 07 2008

SECTION 6. That the City Administrator of the City of Princeton is hereby authorized and directed to file a copy of this Ordinance with the Minnesota Planning Office of Strategic and Long-Range Planning, the Minnesota Secretary of State, and the Sherburne County Auditor and the Baldwin Town Clerk.

SECTION 7. That the City agrees to pay to the Town of Baldwin \$31.00, the amount of taxes due in 2007, each year for eight years beginning in 2008 for taxes.

SECTION 8. That this Ordinance shall be in full force and effect and final upon the date this Ordinance is approved by the Minnesota Planning Office of Strategic and Long-Range Planning.

ADOPTED by the City Council this 19th day of June, 2007.

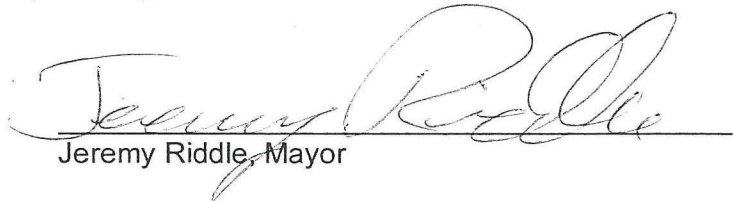

Jeremy Riddle, Mayor

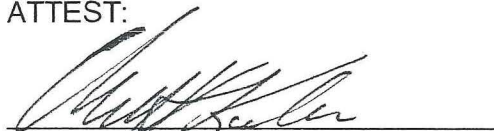
ATTEST:

Mark Karrowski
City Administrator

This instrument was drafted by:
City of Princeton
705 2nd Street North
Princeton MN 55371

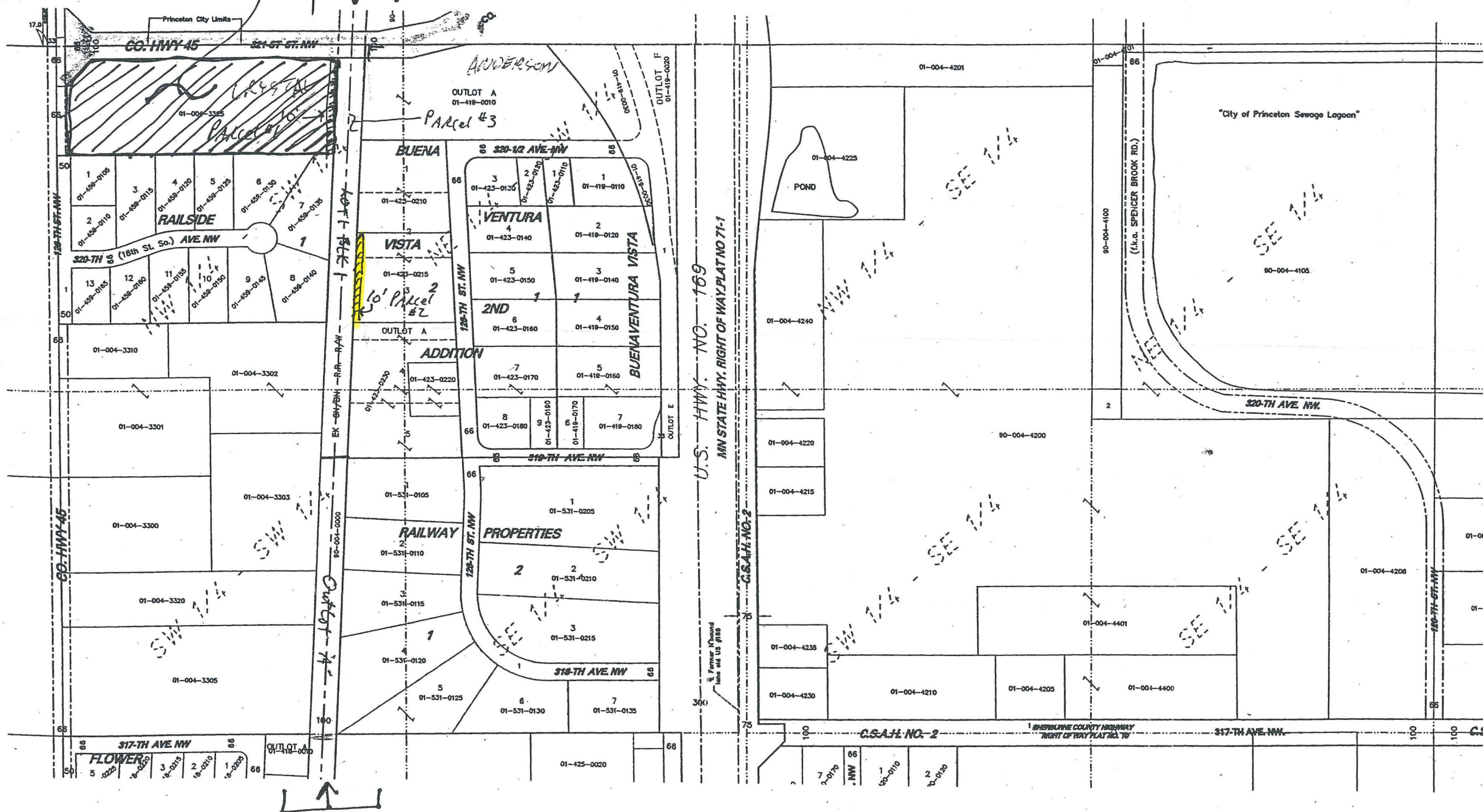
RECEIVED BY
JUL 13 2007



THIS IS NOT A SURVEY. TO BE USED FOR REFERENCE PURPOSES ONLY.
SHERBURNE COUNTY IS NOT RESPONSIBLE FOR ANY INACCURACIES.

REFER TO "NOTES" INSIDE FRONT COVER OF THE PARCEL BOOK
FOR SHERBURNE COUNTY'S PARCEL MAPPING STANDARDS.

"B" LEVEL PARCEL MAPPING BASED UPON COUNTY COORDINATES, CO.
GROUND PLANE #40, NAD '83/1986.

GRAPHIC SCALE

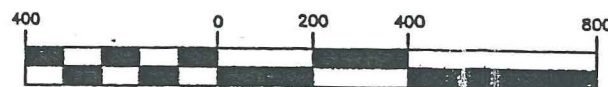

(IN FEET)

SCALE: 1 INCH = 400 FEET

NOTE: WATER FEATURES DIGITIZED FROM
BEST AVAILABLE INFORMATION OR
FROM 1997 MnDOT BASE MAPS.

Original drawn by Bogart, Pederson & Assoc.
Subsequent revisions by Co. Surveyor's Office.

SHERBURNE COUNTY PUBLIC WORKS
SURVEYOR'S OFFICE
ELK RIVER, MINNESOTA 55330
© 2005

Information current through 8/2005