

**PETITION FOR ANNEXATION**

IN THE MATTER OF THE PETITION FOR ANNEXATION OF  
UNINCORPORATED ADJOINING PROPERTY LOCATED  
ALONG THE EAST SIDE OF PLEASANT DRIVE (SETH), LAGRAND  
TOWNSHIP, ALEXANDRIA, MINNESOTA

**TO THE CITY OF ALEXANDRIA AND THE STATE OF MINNESOTA**

WE, THE UNDERSIGNED, the owners of the property described below, hereby petition the Alexandria City Council to annex this territory to the City of Alexandria, Minnesota and for that purpose respectfully state:

1. The petitioners are the owners of the subject property.
2. Pursuant to Minn. Stat. Section 414.033, Subdivision 5, the petition is a majority (100%) of the property owners within the affected area. (Two property owners and two petitioners.)
3. The property currently abuts upon the westerly boundary of the Alexandria City Limits along the easterly boundary of the subject property and is not presently a part of any incorporated city.
4. The property consists of unplatted land in LaGrand Township, Douglas County, containing approximately 28.75 acres in one (1) parcel owned by two (2) property owners and described as:

**Easterly 28.75 acres of the South 921.4' of Government Lot 1, Except  
West 99' of the South 264'  
Section - 14, Twp - 128, Range 38 AC 28.75**

5. The petitioners state that this land has or is about to become urban or suburban in character by usage.
6. The parties affected and which may be entitled to notice are the Township of LaGrand and Douglas County.
7. The reason for requesting annexation is for the affected properties to be served with municipal water services.

Pursuant to Minnesota Statutes Section 414.033, subdivision 13, the City of Alexandria notifies the petitioners that the cost for electric utility service is currently and will continue to be served by Alexandria Light and Power even after the territory is annexed to the City of Alexandria.

DEC 6 2005

(Seth Annexation Petition, cont.)

Dated at Alexandria, Minnesota, this 17 day of OCTOBER, 2005.

<u>PROPERTY OWNER</u>	<u>DESCRIPTION</u>	<u>SIGNATURE</u>
Gary E. Seth	27-0646-004	<u>Gary E. Seth</u> Signature
Betty L. Seth	27-0646-004	<u>Betty L. Seth</u> Signature

**"I hereby represent and state under the penalties of perjury that the signatures of all parties appearing hereon are actual signatures of the person whose name appears as signing this petition."**

[Signature]  
(Certifying Signature)

Subscribed and sworn to before me this 17<sup>th</sup> day of Oct, 2005.

[Signature]  
(Notary Public)

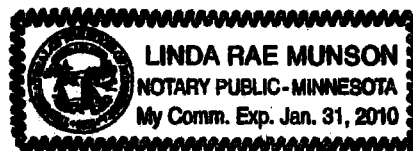

Yellow square = Area of Annihilation      Blue square = City Limits

REC'D BY MMB      DATE 07 2005

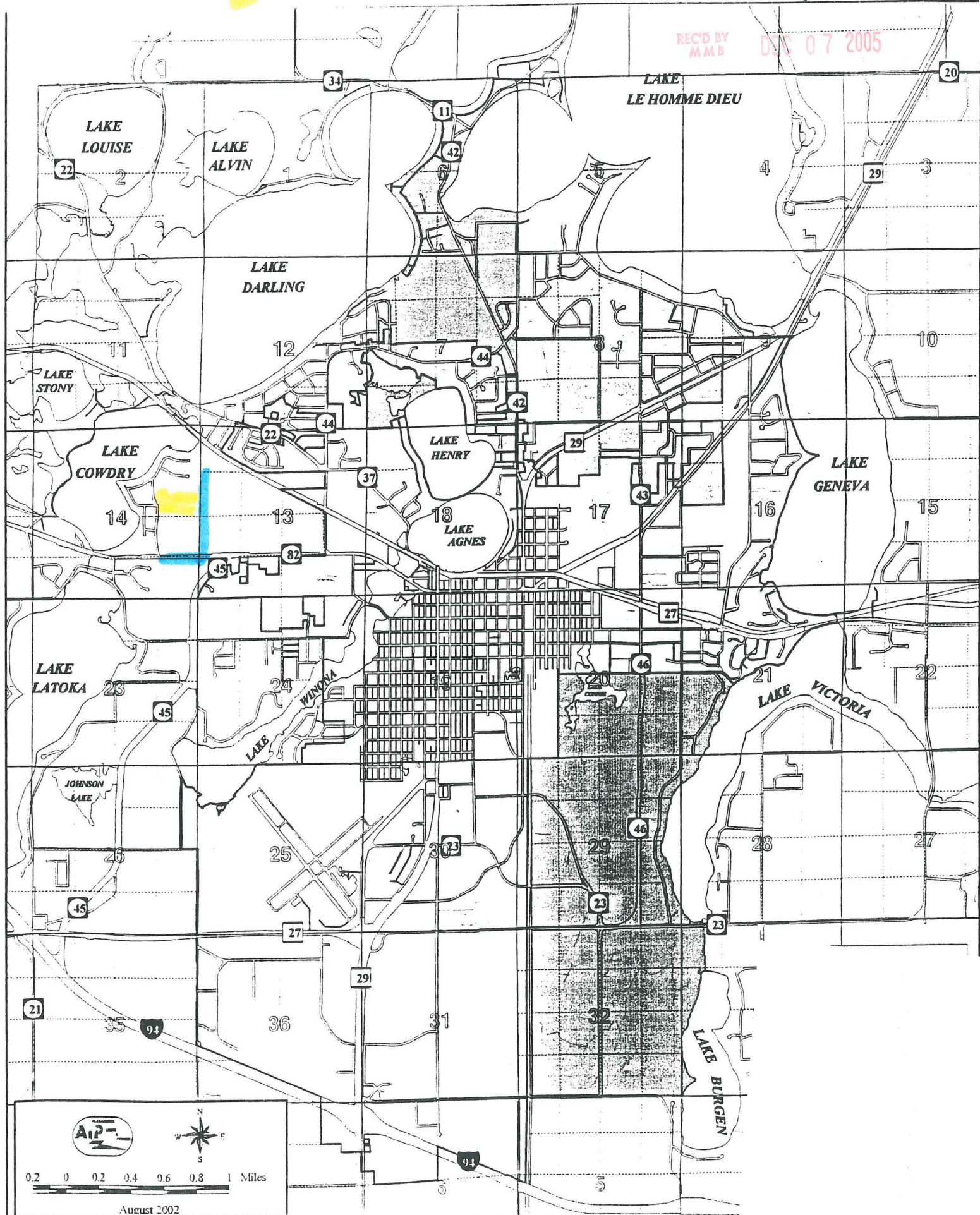

Map scale: 0.2 0 0.2 0.4 0.6 0.8 1 Miles

August 2002

RY

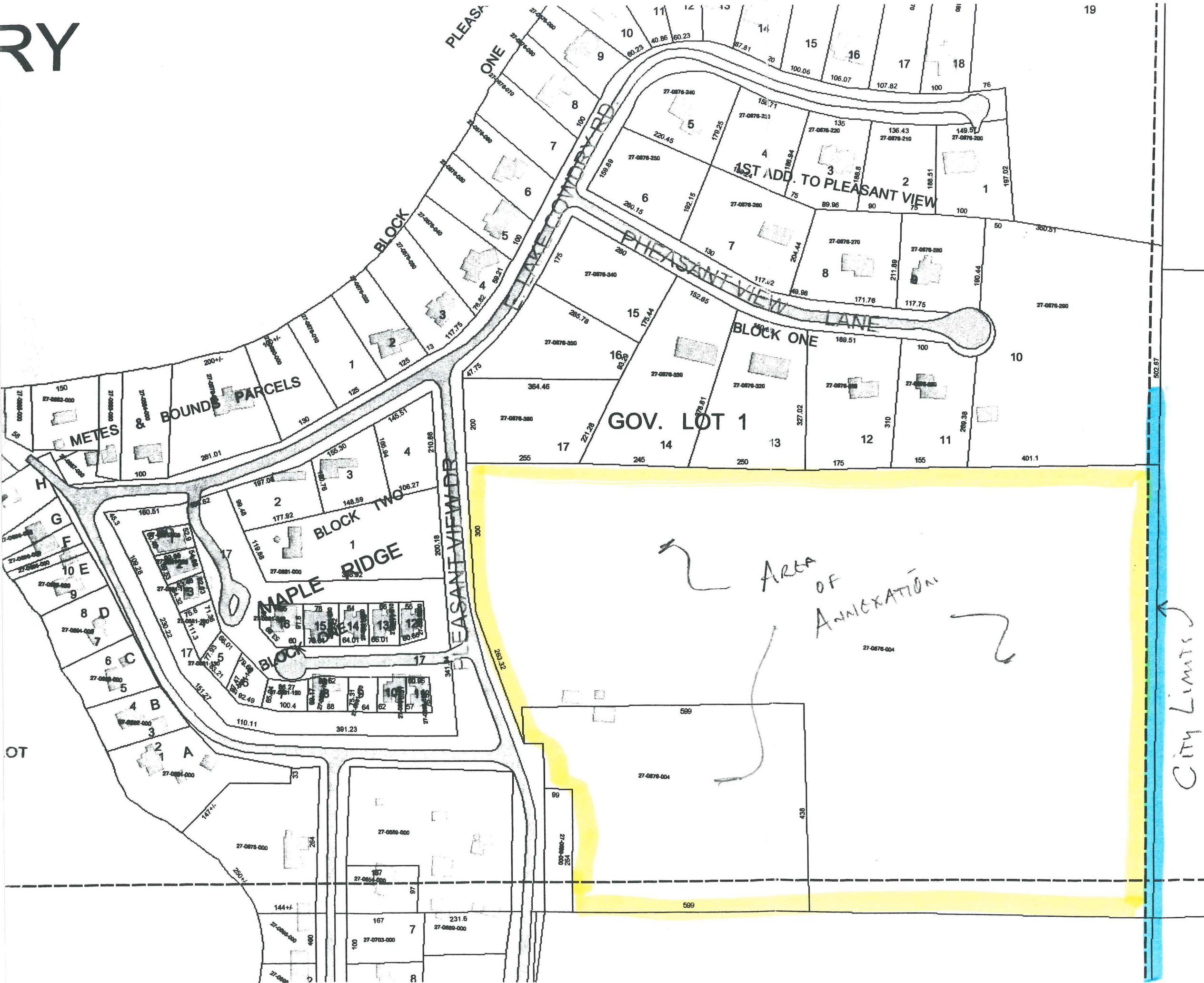

Seth ANNEXATION

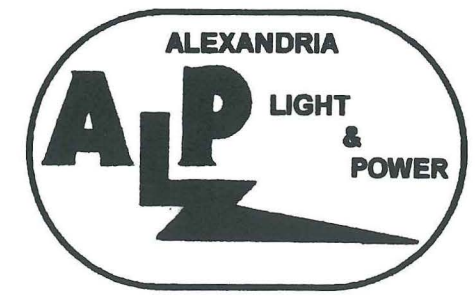

REC'D BY MMB DEC 07 2005

