

**CITY OF DELANO
ORDINANCE O-05-19**

**AN ORDINANCE EXTENDING THE CORPORATE LIMITS OF THE CITY OF
DELANO TO INCLUDE CERTAIN UNINCORPORATED UNPLATTED LAND
OWNED BY AND ABUTTING THE CITY OF DELANO**

WHEREAS, the City of Delano is the owner of property legally described as follows:

Franklin Township PID #208-200-023400

Commencing at the Southeast corner of the Southwest Quarter of Section 2, Township 118, Range 25; thence West on the Section line 357.06 feet to center of road (also known as Old No. 12); thence North 2 degrees West along center of road 209.88 feet to the point of beginning; thence North 175 feet along center of road; thence due East 113 feet to edge of ravine; thence Southeasterly along edge of ravine to a point 208 feet due East of point of beginning; thence West to a point of beginning, and situate in Wright County, Minnesota.

(the "Property")

**NOW, THEREFORE, THE CITY COUNCIL OF THE CITY OF
DELANO, MINNESOTA ORDAINS:**

Section 1. The City Council hereby determines that the Property abuts the City of Delano.

Section 2. The City Council hereby determines that the Property is owned by the City of Delano and is urban or suburban in character or about to become so.

Section 3. The Property is hereby annexed into the City of Delano pursuant to Minnesota Statutes Section §414.033, and specifically §414.033 Subd. 2(1).

Section 4. The City Clerk is directed to file certified copies of this Ordinance with the State of Minnesota, Office of Strategic and Long Range Planning, Franklin Township, County Auditor and the Secretary of State.

Section 5. Effective Date. This Ordinance takes effect upon its passage and publication and the filing of certified copies as directed in Section 4 and approval of the Ordinance by the Director of the Minnesota Office of Strategic and Long Range Planning.

ADOPTED BY THE MAYOR AND CITY COUNCIL OF THE CITY
OF DELANO, MINNESOTA, THIS 1ST DAY OF NOVEMBER, 2005.

Jon Steinmetz, Mayor

ATTEST:

Marlene E. Kittock, City Clerk

Motion By:	McDonald
Second By:	Hotchkiss
Steinmetz:	Aye
McDonald:	Aye
Emery:	Absent
Schrupp:	Absent
Hotchkiss:	Aye

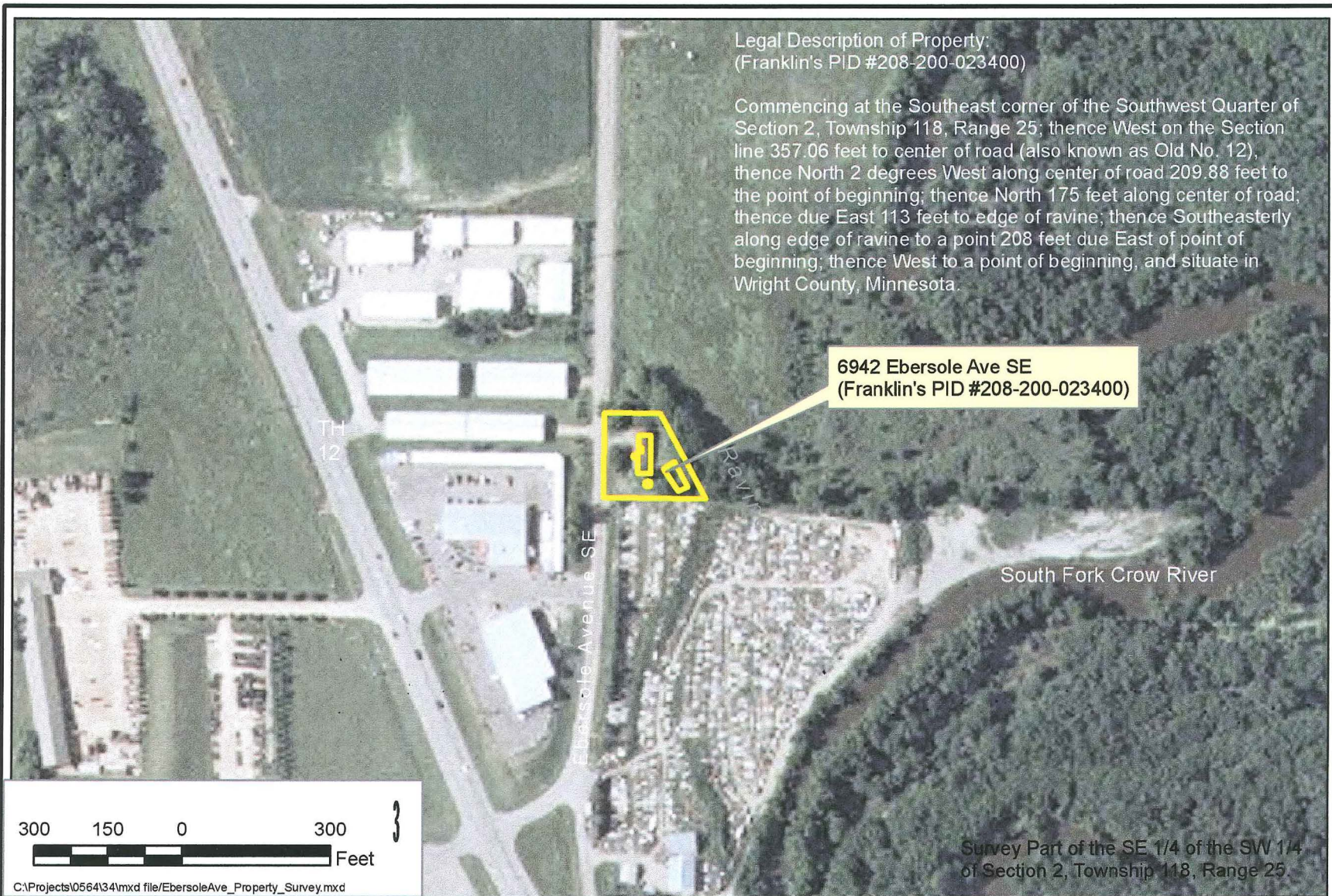

CITY OF DELANO

6942 Ebersole Ave SE

Copyright
Wenck Associates, Inc.
Environmental Engineers

Wenck
1800 Pioneer Creek Center
Maple Plain, MN 55359-0429

JUL 2005

Figure 1

REC'D BY
M.M.B.
NOV 09 2005