

AN ORDINANCE PROVIDING FOR THE ANNEXATION BY PROPERTY OWNER
PETITION BY AMENDING SECTION XII, "ANNEXATION BY ORDINANCE" OF THE
RUSH CITY CODE BY ADDING PART 12.

Section XII. Annexation By Ordinance

Part 12. Petition of Robert and Audrey Anderson

Section 1212.01. Robert and Audrey Anderson, fee owners and the "Petitioners", petitioned for the inclusion of the following described parcel in the city limits of Rush City under the provisions of Minnesota Statutes 414.033:

The Southwest Quarter of the Southwest Quarter of Section 21, Township 37, Range 21.

Section 1212.02. The Petitioners have declared, and it has been confirmed, that the parcel is less than sixty (60) acres in size and is not now served by public sewer facilities and public sewer facilities are not otherwise available.

Section 1212.03. The City Council of Rush City conducted a properly-noticed public hearing to consider the petition on Monday, June 28, 2004, at 6:45 p.m. in the Rush City City Hall at which time and place all persons desiring to be heard were afforded the opportunity.

Section 1212.04. There is one residence on the property and the population consists of two persons.

Section 1212.05. The property abuts the present corporate limits of Rush City.

Section 1212.06. Upon adoption of the ordinance amendment, the land described herein shall be annexed to the City of Rush City, a municipal corporation, and be included in the corporate limits thereof as per Minnesota Statutes Section 414.033.

Section 1212.07. Upon adoption, certified copies of the ordinance shall be filed as provided in Minnesota Statutes Chapter 414.

Passed by the City Council of Rush City this 28th day of June, 2004.

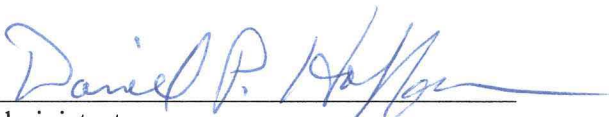

Administrator



Mayor

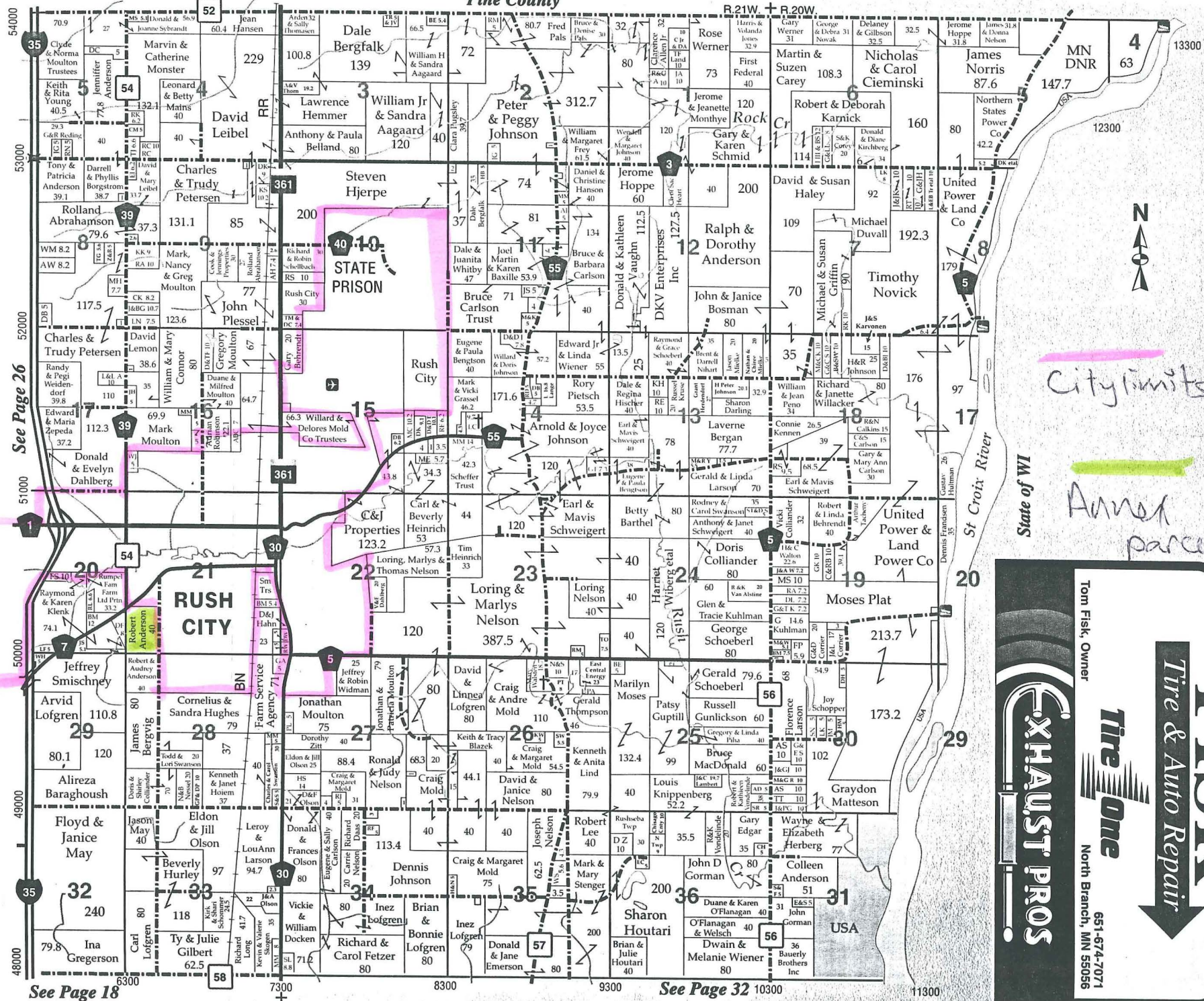

FISK
Tire & Auto Repair
Tire One
Tom Fisk, Owner
651-674-7071
North Branch, MN 55056



RUSH-POINT-DRIVE

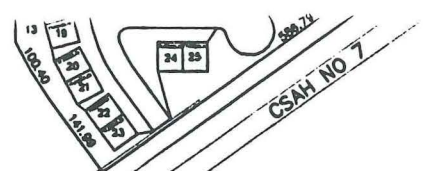

48.5

17.00120.00

325
17.001
398.4

240.7
SOUTH JAY AVENUE

17.00112.00

512

WEST 12TH STREET

SOUTH HARTE AVENUE

WEST 11TH

ADDITIC

07.00326.00

OUTLOT B
17.00654.67

BLOCK 5

BLOCK 4

city limits

Annet parcel

REC'D BY
MAMB
APR 21 2005



REC'D BY
MMB

APR 21 2005

Annex
parcel

City limits

A-7276
A-7277
A-7278
A-7279
A-7280

City Limits

Rush City

State of WI

Exhaust Pros
Tire & Auto Repair
Tire One
Tom Fisk, Owner
651-674-7071
North Branch, MN 55056

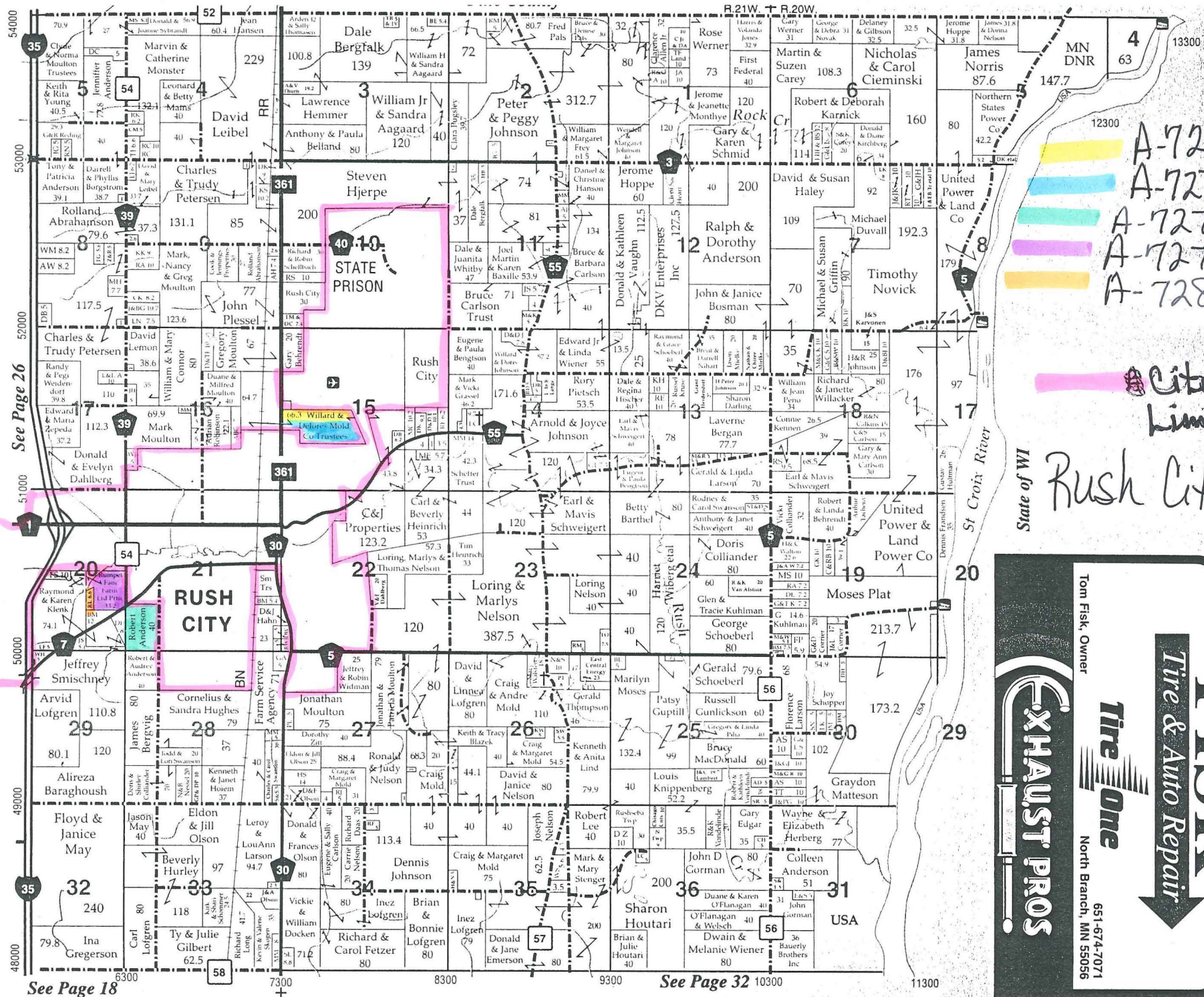

See Page 26

See Page 32

See Page 18