

ORDINANCE NO. 3689

AN ORDINANCE ANNEXING TO THE CITY OF ROCHESTER APPROXIMATELY 6.42 ACRES OF LAND LOCATED IN THE NORTHWEST QUARTER OF THE SOUTHWEST QUARTER OF SECTION 19, TOWNSHIP 107 NORTH, RANGE 13 WEST, OLMSTED COUNTY, MINNESOTA.

THE COMMON COUNCIL OF THE CITY OF ROCHESTER DO ORDAIN:

Section 1. A petition has been filed with the Common Council of the City of Rochester, signed by the owner of land described herein, requesting the Common Council to annex said land to the City of Rochester. The land described in the petition for annexation is described as follows:

That part of the Northwest Quarter of the Southwest Quarter of Section 19, Township 107 North, Range 13 West, Olmsted County, Minnesota, lying southwesterly of County State Aid Highway No. 22, according to OLMSTED COUNTY RIGHT OF WAY PLAT NO. 44.

Said tract contains 6.42 acres more or less.

Section 2. The total quantity of land included in the petition is approximately 6.42 acres in size.

Section 3. On December 6, 2004, the Common Council held a public hearing to consider this annexation petition after providing written notice of the hearing, by certified mail, to the property owners, the Haverhill Township officers, and the adjacent property owners.

Section 4. The City provided notification to the petitioners pursuant to Minn. Stat. §414.033, subd. 2b, 11, 12 and 13 if applicable to this petitioned annexation.

Section 5. Following the public hearing, the Common Council of the City of Rochester determined that the land abuts the municipal limits, is less than 60 acres in area, the annexation petition is signed by all property owners of the land described in Section 1, and the land is or will

JAN 13 2005

soon become urban or suburban in character.

Section 6. Therefore, pursuant to Minn. Stat. §414.033, subd. 2(3), the land described in Section 1 above is hereby annexed, added to and made a part of the City of Rochester, Minnesota, as if it had originally been a part thereof.

Section 7. Present and future owners of the lands annexed by this ordinance are hereby notified that in addition to the usual assessments, it is the intention of the Common Council to assess against benefited property all or a portion of the cost of any storm sewer, water tower, pumping station, and trunk line sanitary sewer construction, heretofore or hereafter undertaken to serve the area annexed.

Section 8. This ordinance shall take effect and be in force from and after its official publication and from and after the filing of a certified copy hereof with the Minnesota State Planning Commission, the Haverhill Town Clerk, the County Auditor and the Secretary of State.

PASSED AND ADOPTED BY THE COMMON COUNCIL OF THE CITY OF
ROCHESTER, MINNESOTA, THIS 3rd DAY OF JANUARY, 20045.
James L. Hanson
PRESIDENT OF SAID COMMON COUNCIL

ATTEST: Judy Kay Evans
CITY CLERK

APPROVED THIS 4th DAY OF JANUARY, 20045.

James F. Bude
MAYOR OF SAID CITY

(Seal of the City of
Rochester, Minnesota)

Ord2000\Annex.0420

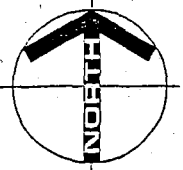

0 200 400 800

SCALE IN FEET

CERTIFICATE OF SURVEY
PART OF NW 1/4 OF SW 1/4
SEC. 19, T107N, R13W
OLMSTED COUNTY, MINNESOTA

RECEIVED

OCT 28 2004

ROCHESTER - OLSTED
PLANNING DEPARTMENT

REC'D BY
MMB

000 1 3 2005

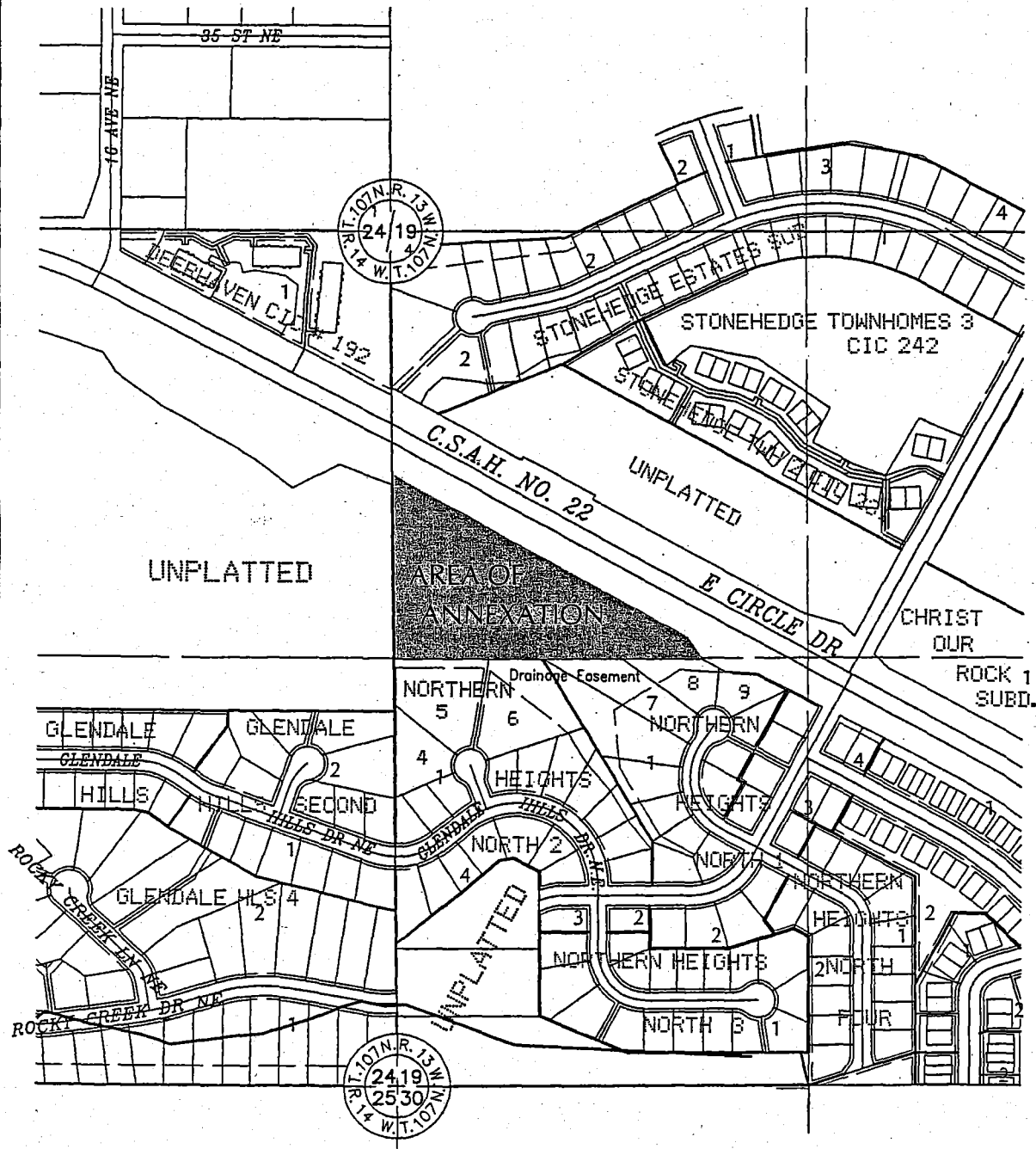

PROJECT NUMBER 8829
8829Annex.dwg

DATE OF SURVEY 09/17/04

DRAFTED BY MJH

SURVEYED BY PETER G. OETLIKER

SURVEYED FOR

I HEREBY CERTIFY THAT THIS SURVEY, PLAN OR
REPORT WAS PREPARED BY ME OR UNDER MY
DIRECT SUPERVISION AND THAT I AM A DULY
LICENSED LAND SURVEYOR UNDER THE LAWS
OF THE STATE OF MINNESOTA.

PETER G. OETLIKER LICENSE EXPIRES 6/30/06

41887

ENGINEERS • ARCHITECTS
SURVEYORS • PLANNERS
LANDSCAPE ARCHITECTS

717 THIRD AVE. S.E.
ROCHESTER, MN
507-288-6464
FAX: 507-288-5058
E-MAIL: INFO@YAGGY.COM

