

NOTICE OF INTENT TO ANNEX

TO: Town Board of Minneola Township
AND
Director of the Office of Strategic and Long Range Planning of
the State of Minnesota

NOTICE IS HEREBY GIVEN that the City of Wanamingo has declared an intent to annex to the City of Wanamingo by ordinance the unincorporated property abutting the City of Wanamingo as shown and described on attached Exhibit "A" which said area to be annexed is presently located in the Township of Minneola, State of Minnesota.

This Notice is being served in accordance with Minnesota Statue, Section 414.033,
Subd, 3

Dated November 18, 2004

CITY OF WANAMINGO

By 
Elmer Brocker
It's City Administrator

Certificate for:
City of Wanamingo
P.O. Box 224W
Wanamingo, MN 55983



D04161K

REC'D BY
M M B

NOV 29 2004

David G. Rapp

Registered Land Surveyor

45967 Hwy. 56 Blvd. Kenyon, MN 55946 507-789-5366

SURVEYOR'S CERTIFICATE

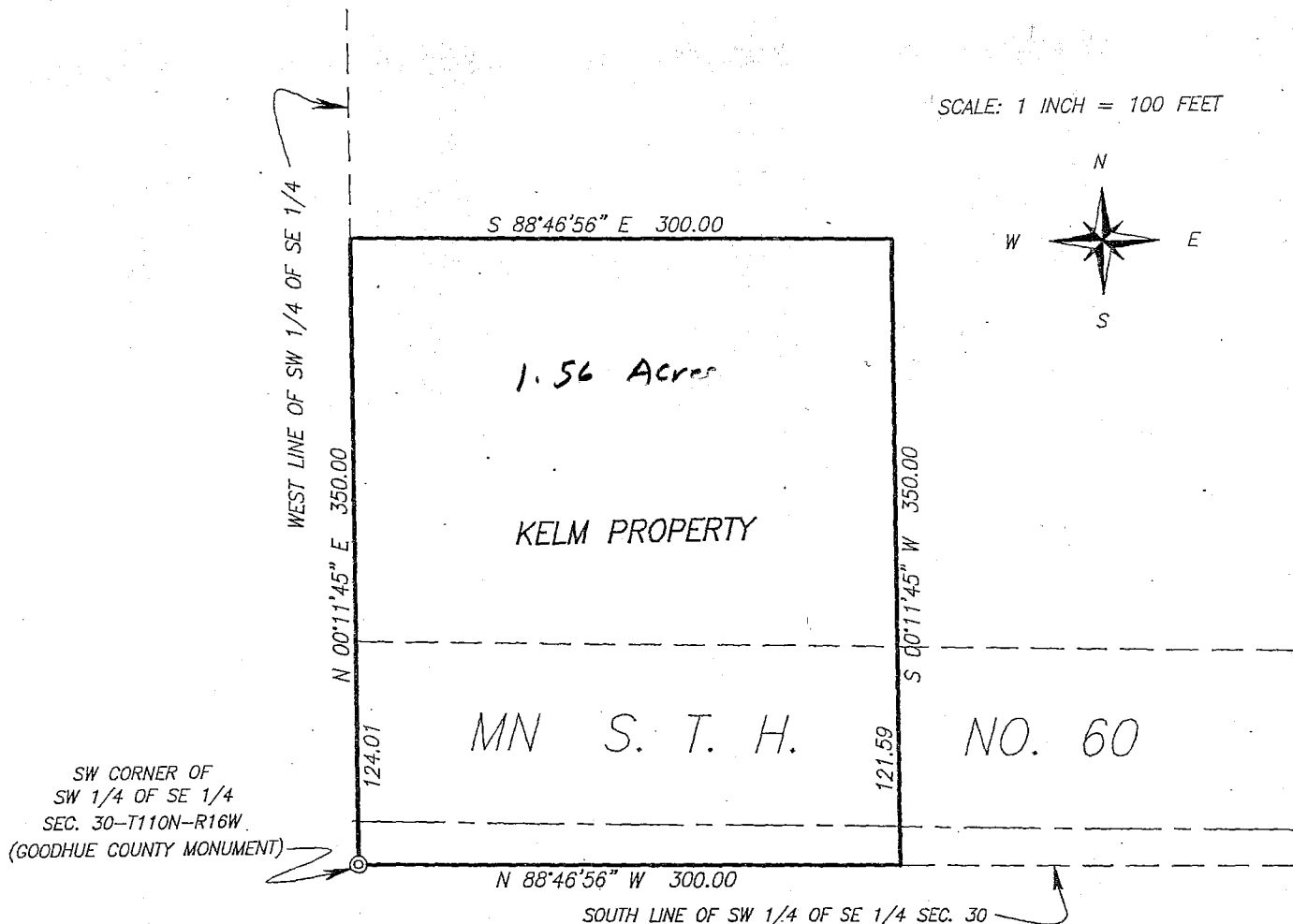

LEGAL DESCRIPTION OF RECORD:

Part of the Southwest Quarter of the Southeast Quarter of Section 30, Township 110 North, Range 16 West of the Fifth Principal Meridian, in the County of Goodhue, State of Minnesota, described as follows: Beginning at the southwest corner of said Southeast Quarter; thence north 350.00 feet; thence east 300.00 feet; thence south 350.00 feet; thence west 300.00 feet to the place of beginning. Subject to highway right of way and easements on file and of record in the office of the County Recorder of Goodhue County, State of Minnesota.

I hereby certify that this survey, plan, or report was prepared by me or under my direct supervision and that I am a duly Registered Land Surveyor under the laws of the State of Minnesota.

Witness my hand and seal this
November 18, 2004

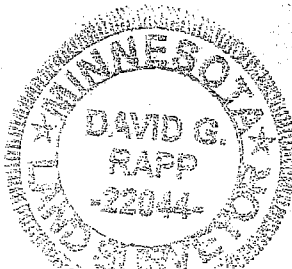

David G. Rapp
Minnesota Registration No. 22044

Certificate for:
 City of Wanamingo
 P.O. Box 224W
 Wanamingo, MN 55983

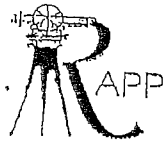

Exhibit 'A'
 RAPP AND S SURVEYING

D04161E

David G. Rapp
 Registered Land Surveyor

REC'D BY
 MMB

NOV 29 2004

45967 Hwy. 56 Blvd. Kenyon, MN 55946 507-789-5366

SURVEYOR'S CERTIFICATE

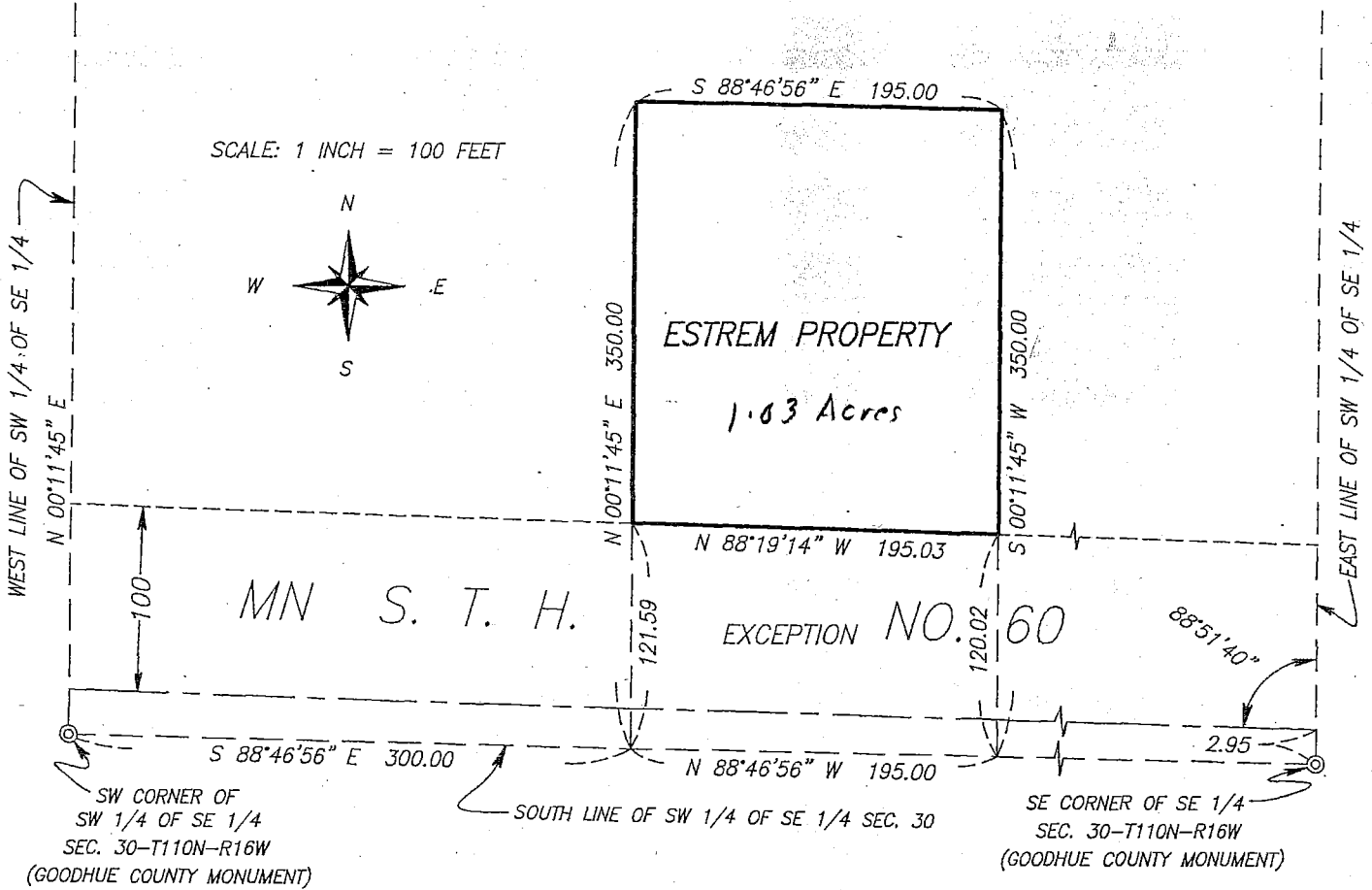

LEGAL DESCRIPTION OF RECORD:

Part of the Southwest Quarter of the Southeast Quarter of Section 30, Township 110 North, Range 16 West, Goodhue County, Minnesota, described as follows: Commencing at the southwest corner of said Southeast Quarter; thence east 300.00 feet to the point of beginning; thence north 350.00 feet; thence east 195.00 feet; thence south 350.00 feet; thence west 195.00 feet to the point of beginning. EXCEPT that part thereof lying southerly of a line run parallel with and distant 100 feet northerly of the following described line: Beginning at a point on the east line of said Section 30, distant 2.95 feet north of the southeast corner thereof; thence run westerly at an angle of 88 degrees 51 minutes 40 seconds with said east section line (measured from north to west) for 2500 feet and there terminating.

Subject to all easements and restrictions of record, if any.

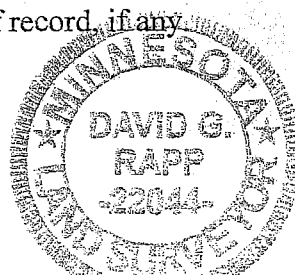

David G. Rapp
 Minnesota Registration No. 22044

I hereby certify that this survey, plan, or report was prepared by me or under my direct supervision and that I am a duly Registered Land Surveyor under the laws of the State of Minnesota.

Dated November 18, 2004

CITY OF WANAMINGO

REC'D BY
MMB NOV 29 2004

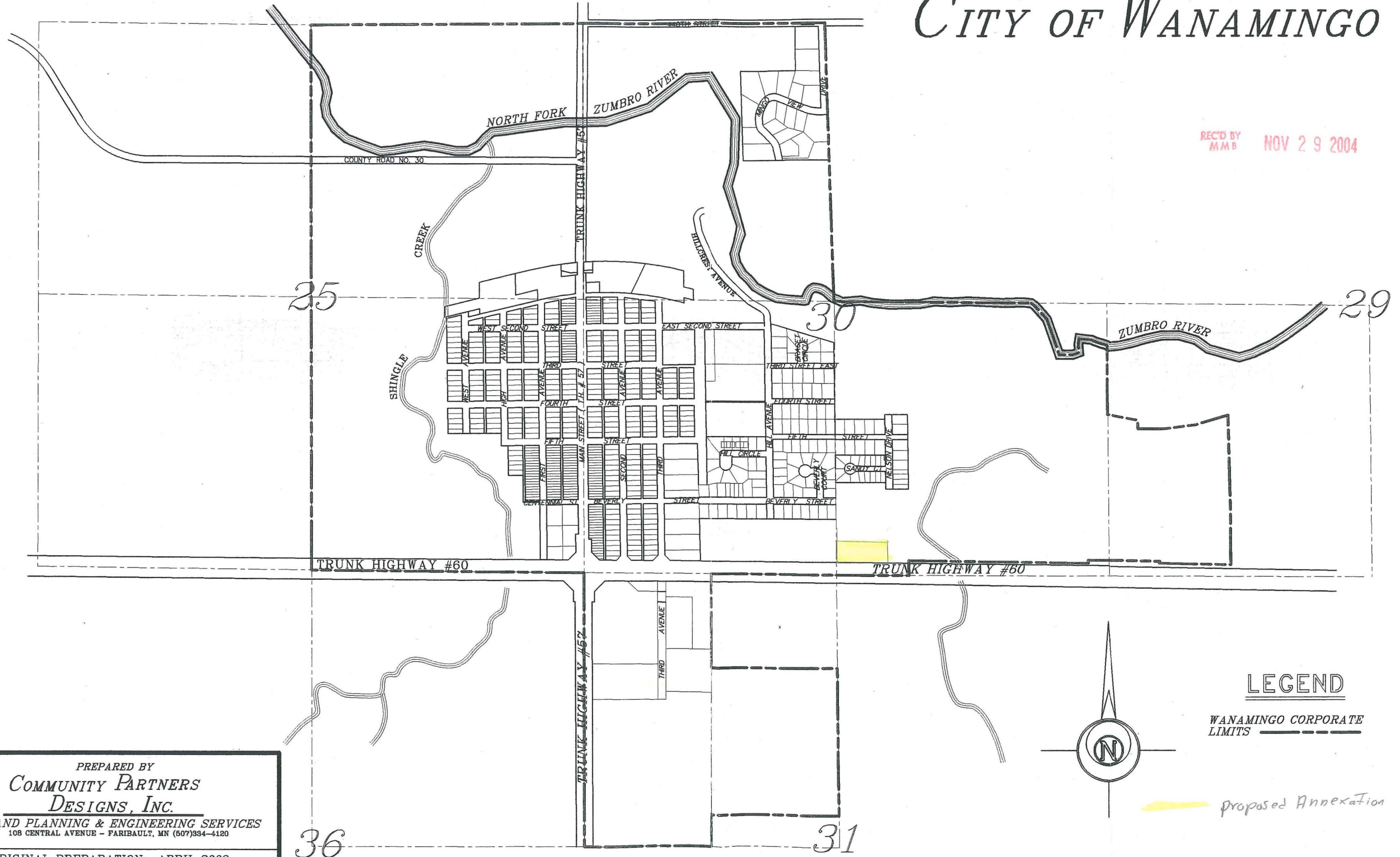

PREPARED BY
**COMMUNITY PARTNERS
DESIGNS, INC.**
LAND PLANNING & ENGINEERING SERVICES
108 CENTRAL AVENUE - FARIBAULT, MN (507)834-4120

ORIGINAL PREPARATION: APRIL 2003

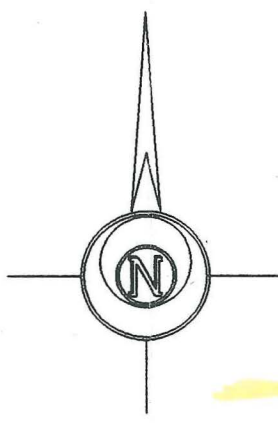

LEGEND

WANAMINGO CORPORATE
LIMITS

proposed Annexation