

(Reserved for recording purposes)

ORDINANCE #548

**AN ORDINANCE OF THE CITY OF PRINCETON ANNEXING LAND OWNED BY
THE CITY OF PRINCETON LOCATED IN THE TOWN OF PRINCETON, MILLE LACS
COUNTY, MINNESOTA TO THE CITY OF PRINCETON, MILLE LACS COUNTY,
MINNESOTA, PURSUANT TO MINNESOTA STATUTE §414.033 SUBD 2(3)
PERMITTING ANNEXATION BY ORDINANCE**

THE CITY OF PRINCETON HEREBY ORDAINS:

SECTION 1. That the unincorporated land legally described as follows:

That part of the Southwest Quarter of the Southwest Quarter of Section 32, Township 36 North, Range 26 West, Mille Lacs County, Minnesota, described as follows:

Beginning at the northeast corner of said Southwest Quarter of the Southwest Quarter; thence run west on the north line thereof for 769.3 feet; thence run southeasterly to the point of intersection of a line run parallel with and distant 250 feet southerly of the north line of said Southwest Quarter of the Southwest Quarter with a line run parallel with and distant 660.33 feet west of the east line of said Southwest Quarter of the Southwest Quarter; thence run south on said 660.33 foot parallel line for 550 feet; thence run southwesterly to the point of the intersection of the south line of said Section 32 with a line run parallel with and distant 33 feet east of the west line of said Section 32; thence run east on the south line of said section 32 for 1288.96 feet, more or less, to the southeast corner of said Southwest Quarter of the Southwest Quarter; thence run north on the east line of said Southwest Quarter of the Southwest Quarter for 1309.41 feet, more or less, to the point of beginning;

containing 23.85 acres, more or less.

SECTION 2. That the City of Princeton held a public hearing pursuant to Minnesota Statute §414.033 subd. 2b on November 25, 2003, following thirty (30) days written notice by certified mail to the Town of Princeton and to all landowners within and contiguous to the area legally described above.

SECTION 3. That the corporate limits of the City of Princeton are hereby extended to include the land legally described above containing approximately 60 acres, and the same is hereby annexed to be included within the City of Princeton, Mille Lacs County, Minnesota.

SECTION 4. That the population of the area legally described above and hereby annexed is zero, and as a result of said annexation, the population of the City of Princeton will remain the same.

SECTION 5. That the area legally described above is not within any designated floodplain or shoreland area.

SECTION 6. That the City Administrator of the City of Princeton is hereby authorized and directed to file a copy of this Ordinance with the Minnesota Planning Office of Strategic and Long-Range Planning, the Minnesota Secretary of State, and the Mille Lacs County Auditor and the Princeton Town Clerk.

SECTION 7. That this Ordinance shall be in full force and effect and final upon the date this Ordinance is approved by the Minnesota Planning Office of Strategic and Long-Range Planning.

ADOPTED by the City Council this 22nd day of April, 2004.

Brian Humphrey, Mayor

ATTEST:

Mark Karnowski
City Administrator

This instrument was drafted by:
City of Princeton
705 2nd Street North
Princeton MN 55371

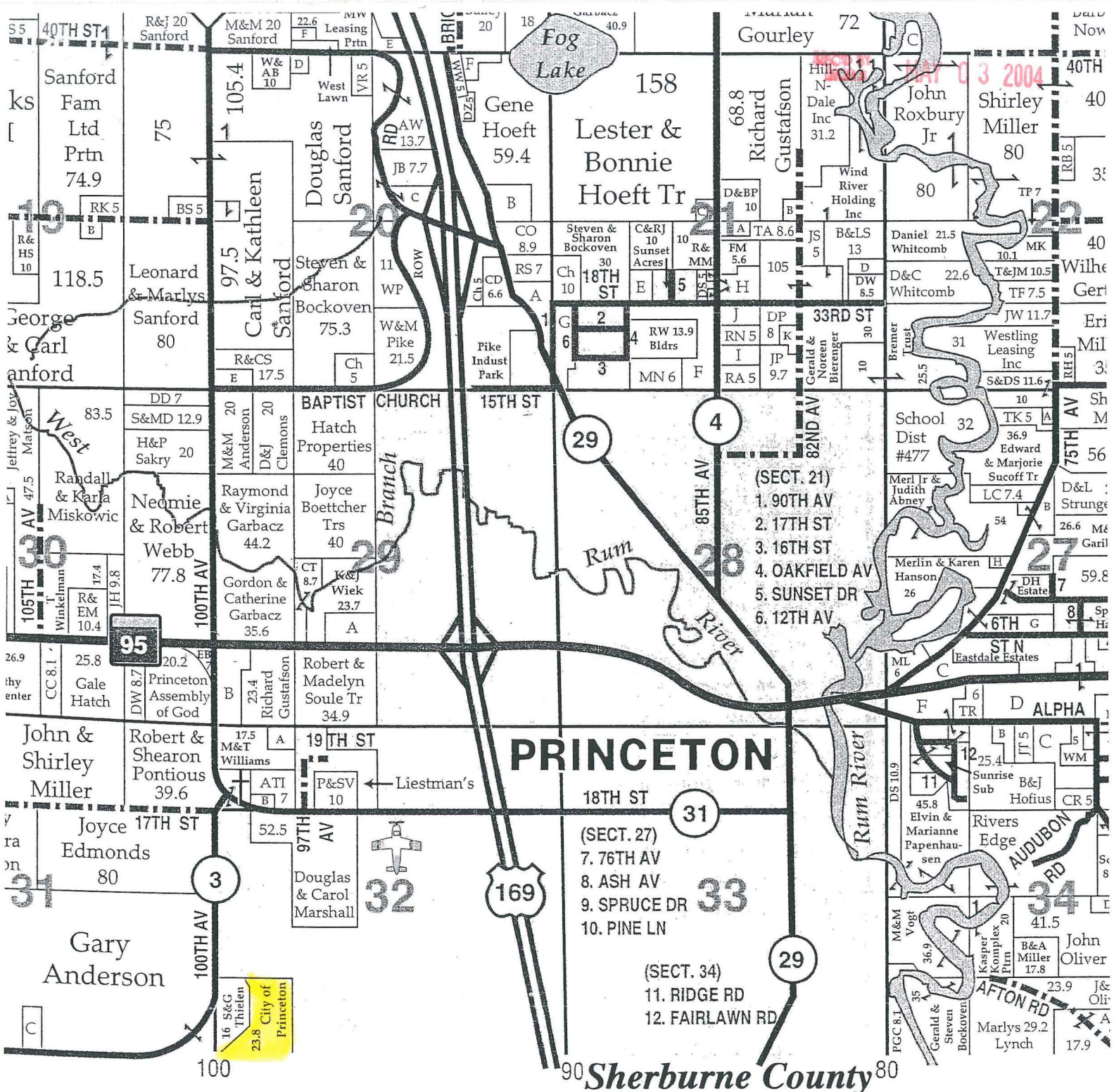

Sec Letter Ac			Small Tract Index			Sec Letter Ac			Small Tract Index		
VER	2	A	1.3	PALMER, PAUL & DIANE	14	C	4	BAILEY, MICHAEL & JA			
	4	A	2	NORDSTROM, DOUGLAS	14	B	4	ANDREWS, CHARLES &			
& MURIEL	4	A	2	GORANSON, LANCE	15	B	2.5	SNOW, ALBERT & DEB			
	6	A	4	PAGE, CHRISTOPHER & DANA	15	A	2.5	MADARIS, MICHAEL &			
	6	B	2.6	QUALE, TODD & CINNAMON	15	B	2.5	ANDREWS, CHARLES &			
	7	A	0.8	SMITHERS, BENJAMIN	15	C	4	WALZ, KATHLEEN M....			
HY & CASSANDRA	7	B	0.6	RATZLAFF, KENNETH	17	A	3.1	SANFORD, CARL & KAT			
ETH & CARRIE	8	B	2.5	FAIRVIEW HOSPITAL & HEALTH CARE	17	B	1.7	FRAUENDIENST, PAMEL			
ELECTRIC ASSN	8	A	0.6	CONDERMAN, STUART & LAURIE	17	C	1	LUKKEN, KAREN L			
EN & SHARON	9	A	2.5	LIND, RODNEY & VICKY	17	D	1.3	SCHUMACHER, JOHN &			
TONY & KRISTINE	11	A	3	UNITED POWER ASSN	17	E	0.9	GREENWOOD, SAMUEL			
ALD JR	12	A	1.5	OLENE, GALEN & SHIRLEY	17	F	0.5	KINNEY, RONALD & JAC			
IV & LADDY	12	A	0.7	MINICK, ERIC & M. JACQUELINE	10	A	4.2	KOK, DOUGLAS & TAMI			