

REC'D BY  
MMB

MAR 22 2004

CITY OF DELANO  
ORDINANCE O-04- 07

AN ORDINANCE ANNEXING CERTAIN PROPERTY  
ABUTTING THE CITY OF DELANO

THE CITY OF DELANO ORDAINS:

**Section 1.** The City of Delano has received a petition for annexation by ordinance from all the property owners of the land described on Exhibit A (the "Property").

**Section 2.** The Property abuts the City of Delano, is 60 acres or less, and is not presently served by public sewer facilities or public sewer facilities are not otherwise available.

**Section 3.** The Property is deemed to be urban or suburban in character or about to become so.

**Section 4.** The City of Delano has held a public hearing regarding annexation of the Property and given 30 days written notice of the public hearing by certified mail to Franklin Township and to all land owners within and contiguous to the Property.

**Section 5.** The Property is appropriate for annexation to the City of Delano pursuant to Minnesota Statute § 414.033, subd. 2(3).

**Section 6.** The Property is hereby annexed to the City of Delano.

**Section 7.** Property taxes payable on the Property shall continue to be paid to Franklin Township for the year in which this annexation becomes effective. If this annexation becomes effective on or before August 1, 2004, the City of Delano shall levy on the Property beginning in 2004. If this annexation becomes effective after August 1, 2004, the City of Delano shall levy on the Property beginning in 2005.

**Section 8.** In the first year following the year when the City of Delano levies on the Property pursuant to Section 7 herein, and thereafter, property taxes on the Property shall be paid to the City of Delano. In the first year following the year when the City of Delano first levies on the Property, the City of Delano shall make a cash payment to Franklin Township in an amount equal to 90% of the property taxes distributed to Franklin Township in regard to the Property in the last year the property taxes from the Property were payable to Franklin Township; in the second year, an amount equal to 70%; in the third year, an amount equal to 50%; in the fourth year, an amount equal to 30%; and in the fifth year, an amount equal to 10%.

**Section 9.** The City Clerk shall file this Ordinance with the State of Minnesota, Office of Strategic and Long Range Planning; Franklin Township; the Wright County Auditor; and the Minnesota Secretary of State; and a copy of this Ordinance shall be delivered immediately to the Wright County Auditor.

**Section 10.** This Annexation Ordinance shall be final on the date the Ordinance is approved by the State of Minnesota, Department of Administration.

**Section 11.** This Ordinance shall be published in accordance with law.

ADOPTED BY THE MAYOR AND COUNCIL OF THE CITY OF DELANO,  
MINNESOTA, THIS 16th DAY OF March, 2004.

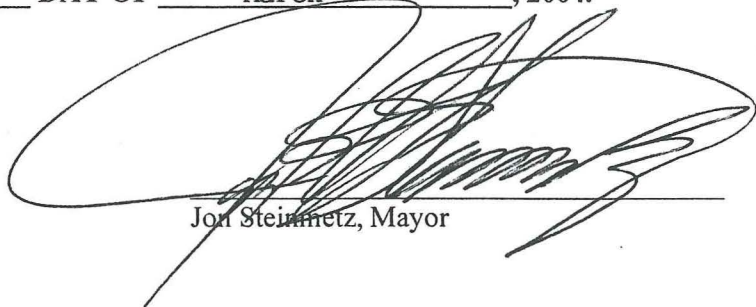

Jon Steinmetz, Mayor

ATTEST:



Marlene E. Kittock, Clerk/Treasurer

Motion By: McDonald  
Second By: Emmer

Steinmetz: Aye  
McDonald: Aye  
Emery: Aye  
Emmer: Aye  
Schrupp: Aye

REC'D BY  
M M B

MAR 22 2004

## Exhibit A

PID# 208 200 142202

That part of the Northwest Quarter of Section 14, Township 118, Range 25, Wright County, Minnesota described as follows:

Beginning at the Northwest corner of said Northwest Quarter; thence Easterly, along the North line of said Northwest Quarter, a distance of 548.6 feet; thence Southerly, parallel with the West line of said Northwest Quarter, a distance of 183 feet; thence Easterly, parallel with the North line of said Northwest Quarter, a distance of 100 feet; thence Northerly, parallel with the West line of said Northwest Quarter, a distance of 183 feet to the North line of said Northwest Quarter; thence Easterly, along the North line of said Northwest Quarter to the Northeast corner of the West 808.69 feet of said Northwest Quarter, as measured at right angles to the West line thereof; thence Southerly, along said East line of the West 808.69 feet of said Northwest Quarter, a distance of 2,618.20 feet to the South line of said Northwest Quarter; thence Westerly, along said South line of the Northwest Quarter to the Southwest corner of said Northwest Quarter; thence Northerly along the West line of said Northwest Quarter, to the point of beginning, except therefrom the following tract: The South 215.48 feet of the West 404.30 feet of the Northwest Quarter of Section 14, Township 118, Range 25, Wright County, Minnesota.

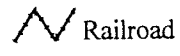
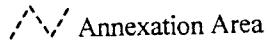
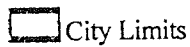
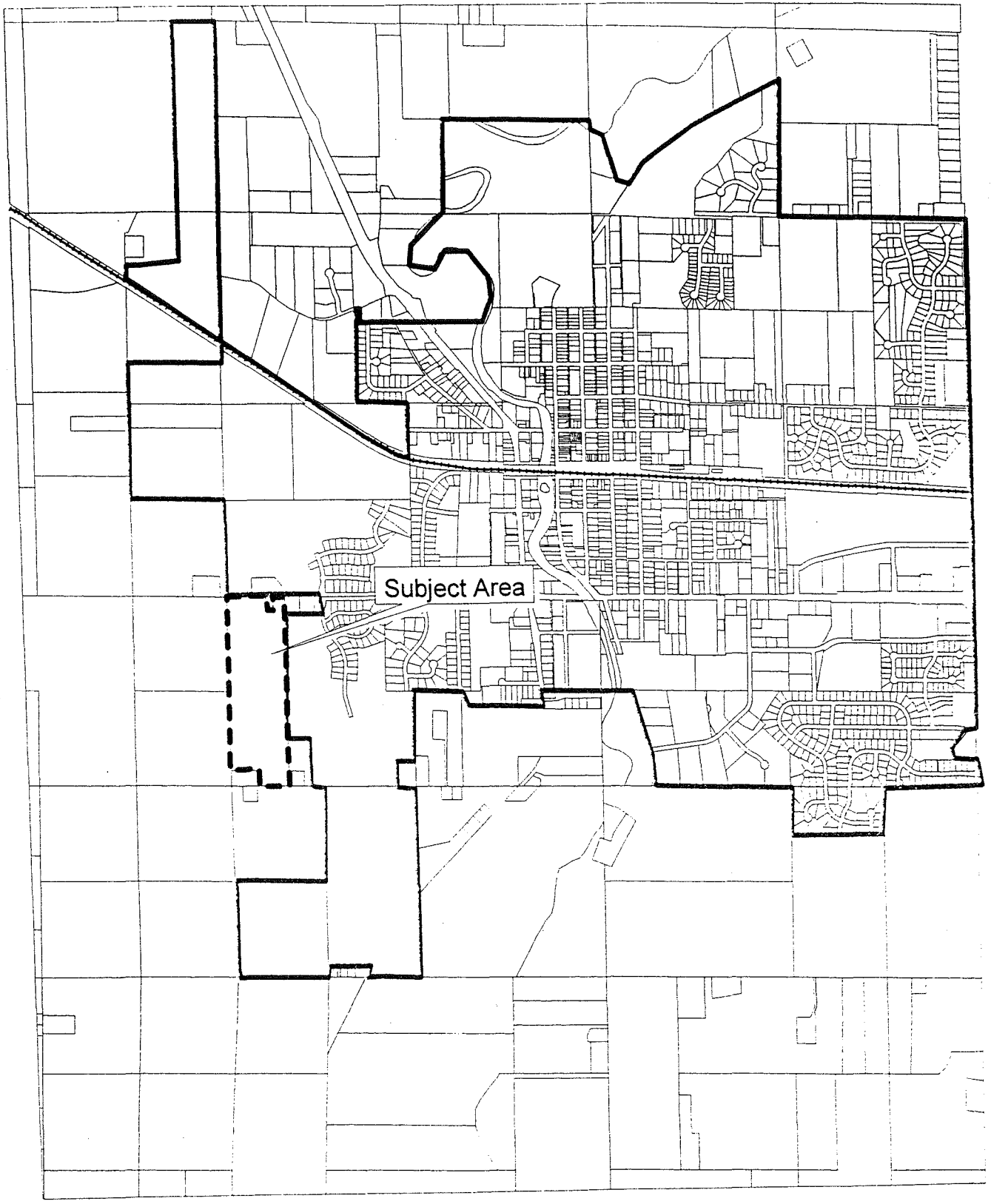

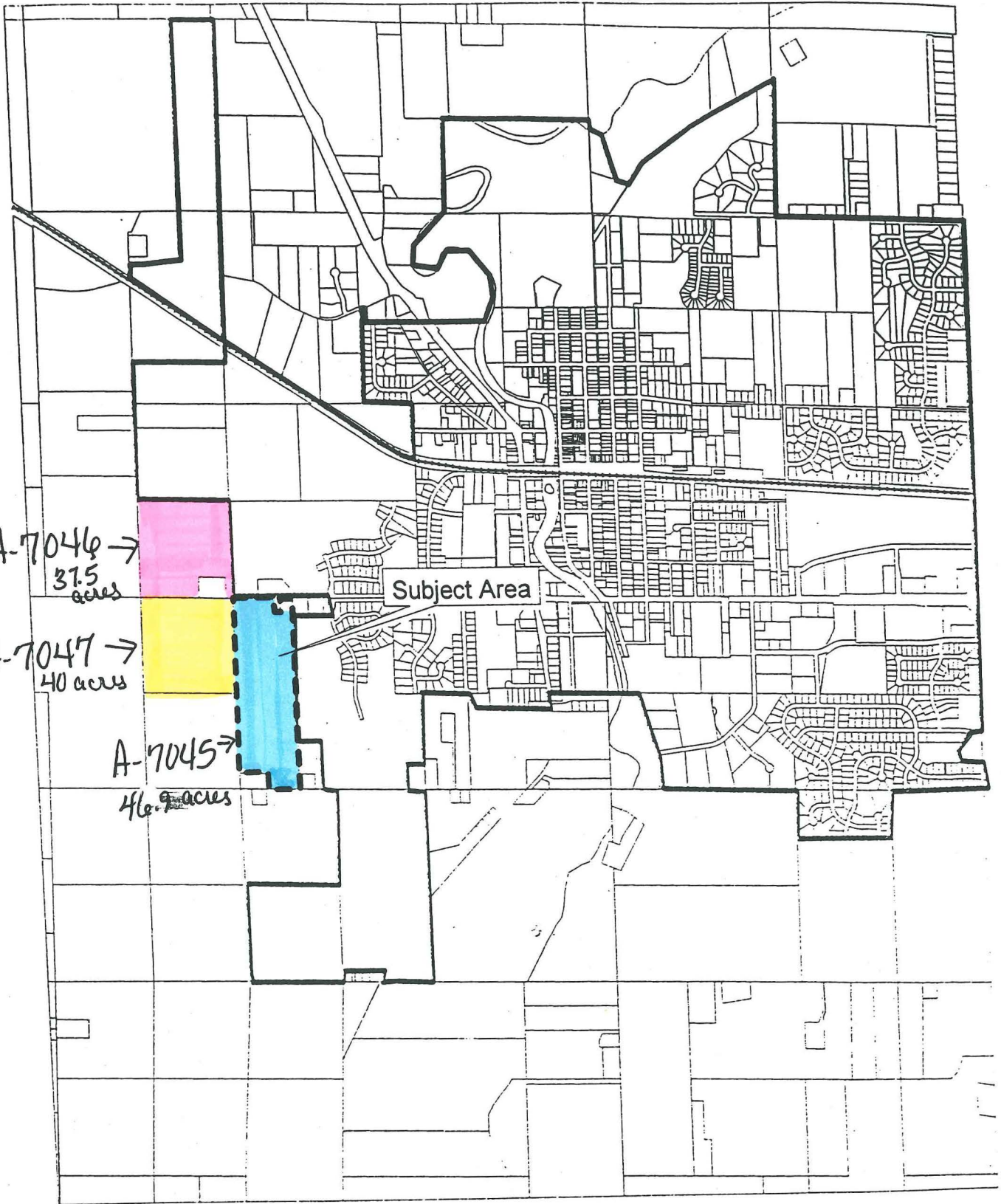

 Northwest Associated Consultants

 City Limits

 Annexation Area

 Railroad

