

ORDINANCE NO. 3598

AN ORDINANCE ANNEXING TO THE CITY OF ROCHESTER APPROXIMATELY 35.97 ACRES OF LAND LOCATED IN THE SOUTHWEST QUARTER OF THE SOUTHWEST QUARTER OF SECTION 7, TOWNSHIP 107 NORTH, RANGE 14 WEST, OLMSTED COUNTY, MINNESOTA.

THE COMMON COUNCIL OF THE CITY OF ROCHESTER DO ORDAIN:

Section 1. A petition has been filed with the Common Council of the City of Rochester, signed by the owner of land described herein, requesting the Common Council to annex said land to the City of Rochester. The land described in the petition for annexation is described as follows:

Southwest Quarter of the Southwest Quarter of Section 7, Township 107 North, Range 14 West, Olmsted County, Minnesota.

Containing 35.97 acres more or less.

Section 2. The total quantity of land included in the petition is approximately 35.97 acres in size.

Section 3. On September 3, 2003, the Common Council held a public hearing to consider this annexation petition after providing written notice of the hearing, by certified mail, to the property owners, the Cascade Township officers, and the adjacent property owners.

Section 4. The City provided notification to the petitioners pursuant to Minn. Stat. §414.033, subd. 2b, 11, 12 and 13 if applicable to this petitioned annexation.

Section 5. Following the public hearing, the Common Council of the City of Rochester determined that the land abuts the municipal limits, is less than 60 acres in area, the annexation petition is signed by all property owners of the land described in Section 1, and the land is or will soon become urban or suburban in character.

OCT 08 2003

Section 6. Therefore, pursuant to Minn. Stat. §414.033, subd. 2(3), the land described in Section 1 above is hereby annexed, added to and made a part of the City of Rochester, Minnesota, as if it had originally been a part thereof.

Section 7. Present and future owners of the lands annexed by this ordinance are hereby notified that in addition to the usual assessments, it is the intention of the Common Council to assess against benefited property all or a portion of the cost of any storm sewer, water tower, pumping station, and trunk line sanitary sewer construction, heretofore or hereafter undertaken to serve the area annexed.

Section 8. This ordinance shall take effect and be in force from and after its official publication and from and after the filing of a certified copy hereof with the Minnesota State Planning Commission, the Cascade Town Clerk, the County Auditor, and the Secretary of State.

PASSED AND ADOPTED BY THE COMMON COUNCIL OF THE CITY OF

ROCHESTER, MINNESOTA, THIS 6TH DAY OF OCTOBER, 2003.

John Nungesser
PRESIDENT OF SAID COMMON COUNCIL

ATTEST: Judy Kay Sheen
CITY CLERK

APPROVED THIS 7th DAY OF OCTOBER, 2003.

Charles F. Breda
MAYOR OF SAID CITY

(Seal of the City of
Rochester, Minnesota)

Ord2000\Annex.0320

ANNEXATION EXHIBIT

DESCRIPTION:
SEE ATTACHED



SCALE 1" = 800'

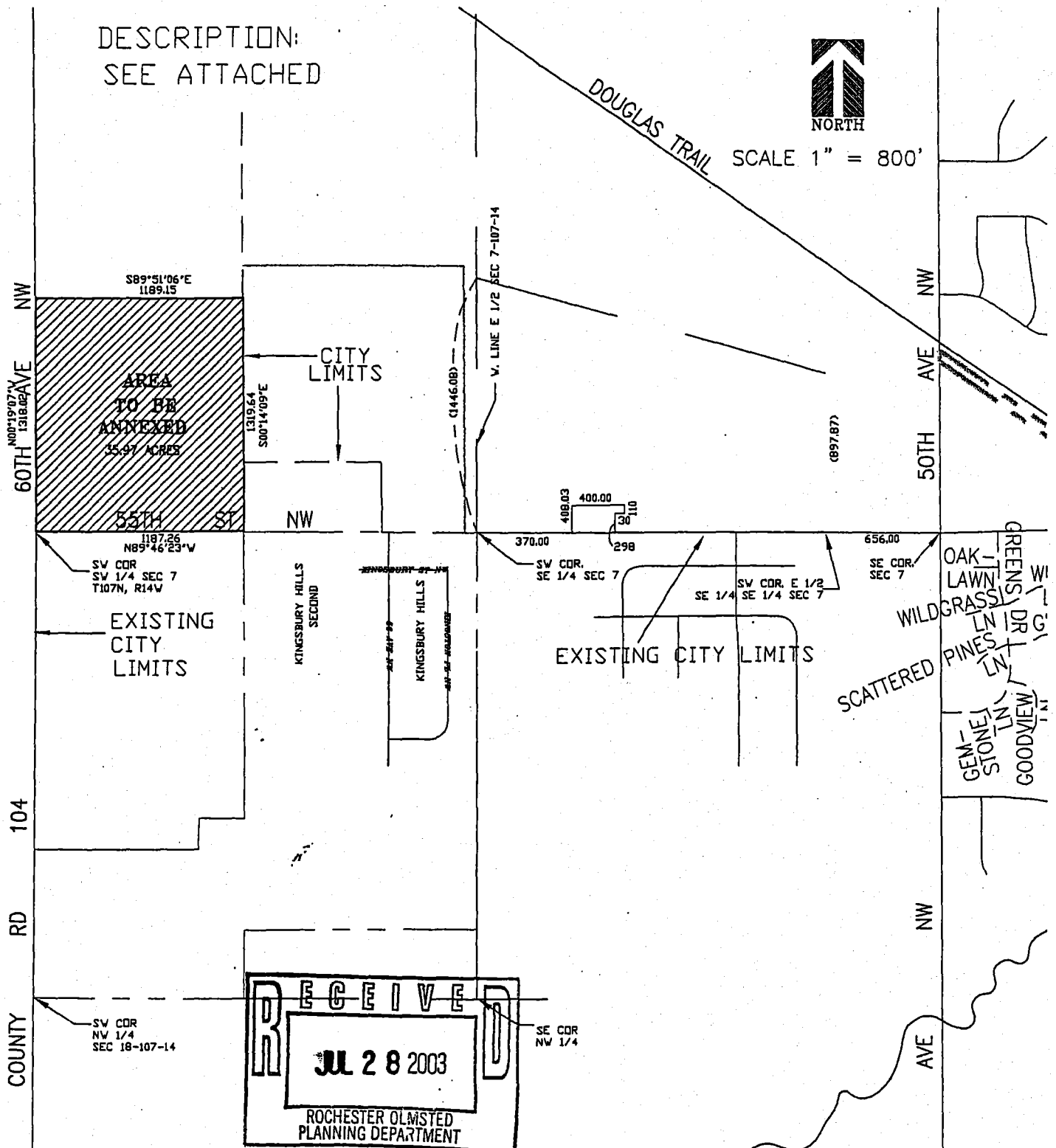

FDR :

BIGELOW ENTERPRISES
706 CTY RD 3 NW
BYRON, MN
55920

Land Surveying
Urban-Land
Planning
Consulting - Civil
Engineering

McGhie

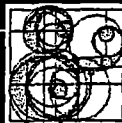

Geotechnical
Engineering
Construction Material
Testing
Landscape
Architecture

1648 Third Avenue S.E.
Rochester, MN 55904
Telephone 507.289.3918
Fax 507.289.3918

Betts, Inc.

SCALE: 1" = 800'

DRAWN BY: MMM

DATE: 07/07/03

ACCT. NO.: 1084/2309

Coal. No. 2309ANNE

FILE NO.: BK.

PG.