

**ORDINANCE NO. 03-080, THIRD SERIES
CITY OF NEW ULM, BROWN COUNTY, MINNESOTA**

**AN ORDINANCE FOR ANNEXATION OF PROPERTY TO THE CITY OF NEW ULM
PURSUANT TO MINNESOTA STATUTES SECTION 414.033.**

RECITALS

WHEREAS, the City of New Ulm has received Petitions for Annexation of certain properties located in Section 30, Township 110 North, Range 30 West (Milford Township), all in Brown County, Minnesota, legally described below, from the owners of such land, requesting that such properties be annexed to the City of New Ulm; and

WHEREAS, the subject property consists of less than 60 acres, abuts the city limits of the City of New Ulm, and is not presently served by public sewer facilities; and

WHEREAS, a public hearing was held on the petition for annexation before the City Council of the City of New Ulm on August 5, 2003 after proper notice under Minnesota Statutes section 414.033, subd. 2b; and

WHEREAS, the City Council of the City of New Ulm has deemed the described property to be urban or suburban in character or about to become so; and

WHEREAS, it is in the best interests of the City of New Ulm and its residents that the described property be annexed to and incorporated into the city limits of the City of New Ulm pursuant to Minn. Statutes, Section 414.033;

NOW, THEREFORE, BE IT ORDAINED BY THE CITY COUNCIL OF THE CITY OF NEW ULM:

SECTION I. That the following described property is hereby declared to be annexed to and incorporated into the City of New Ulm with the same force and effect as if such property had originally been part of the City of New Ulm:

Lot 2, Block 1, Bushard Subdivision located in Section Thirty (30), Township One Hundred Ten (110) North, Range Thirty (30) West, Brown County, Minnesota

SECTION II. That the property described in Section I shall be designated and zoned as R-1 (Single Family Residence) District for purposes of use of districts pertinent to zoning.

SECTION III. That the City Engineer is hereby directed to make the changes to the official map of the City of New Ulm evidencing the annexation and zoning of the property described herein in and to the City of New Ulm.

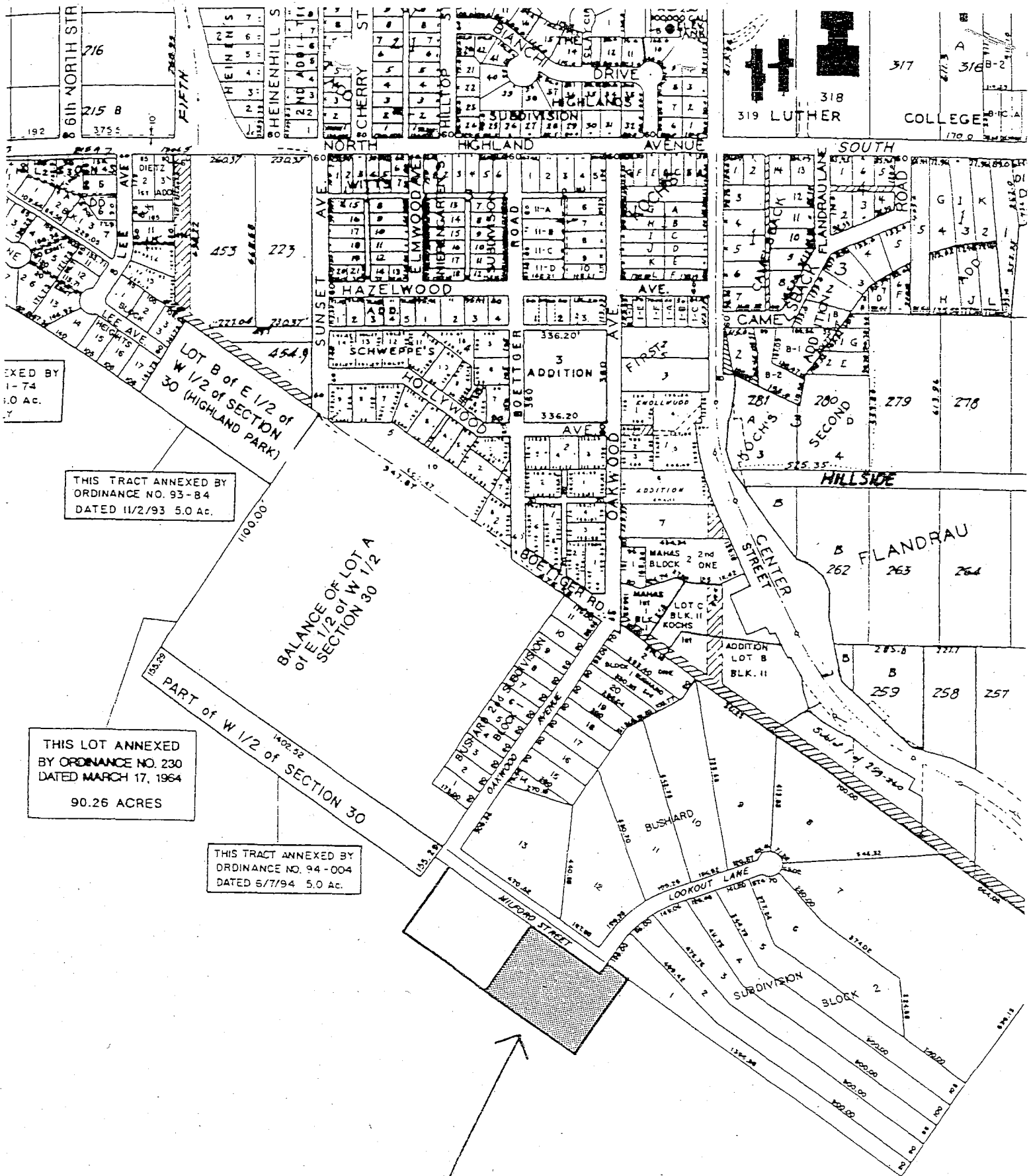

LOCATION OF PROPERTY PROPOSED
FOR ANNEXATION

REC'D BY
MMB

NOV 14 2003