

ORDINANCE NO. 192**AN ORDINANCE EXTENDING THE CORPORATE LIMITS OF THE CITY OF
NEW PRAGUE TO INCLUDE CERTAIN UNINCORPORATED UNPLATTED LANDS
NOT EXCEEDING 200 ACRES IN AREA ABUTTING UPON THE CITY LIMITS.**

WHEREAS, a petition dated June 6, 2002 requesting annexation of the territory (the "Territory") hereinafter described was duly presented to the council on the 21st day of January, 2003; and

WHEREAS, said petition was signed by all owners of the property comprising the Territory; and

WHEREAS, the Territory abuts upon the City limits at the south & east boundary of the Territory;

The council of the City of New Prague, Minnesota does hereby ordain:

Section 1. Determination. The City Council hereby determines: (i) the Territory described herein abuts upon the City limits, is unplatted and comprises an area less than 200 acres; (ii) the Territory is about to become urban or suburban in character and (iii) that none of the Territory is now included within the limits of any city.

Section 2. Territory Annexed. The corporate limits of the City of New Prague are hereby extended to include the unplatted lands located in LeSueur County Minnesota described as follows and the same is hereby annexed to and included within the City as effectually as if it had originally been a part thereof:

The North one hundred and twenty acres of the Southwest Quarter of Section 2, Township 112 N, Range 23 W, in LeSueur County, Minnesota.

Section 3. Filing. The City Administrator is hereby directed to file certified copies of this ordinance with the Office of Strategic and Long Range Planning, the Secretary of State, the Town Clerk for Lanesburgh Township, and the County Auditor for LeSueur County.

Section 4. Effective Date. This ordinance takes effect upon its passage and publication and the filing of the certified copies as directed in Section 3., and approval of the ordinance by the Minnesota Municipal Board.

Adopted by the council this 21st day of January, 2003.

ATTEST:

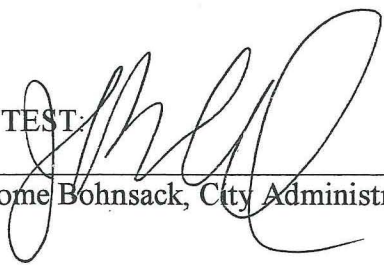

Jerome Bohnsack, City Administrator



Craig Sindelar, Mayor

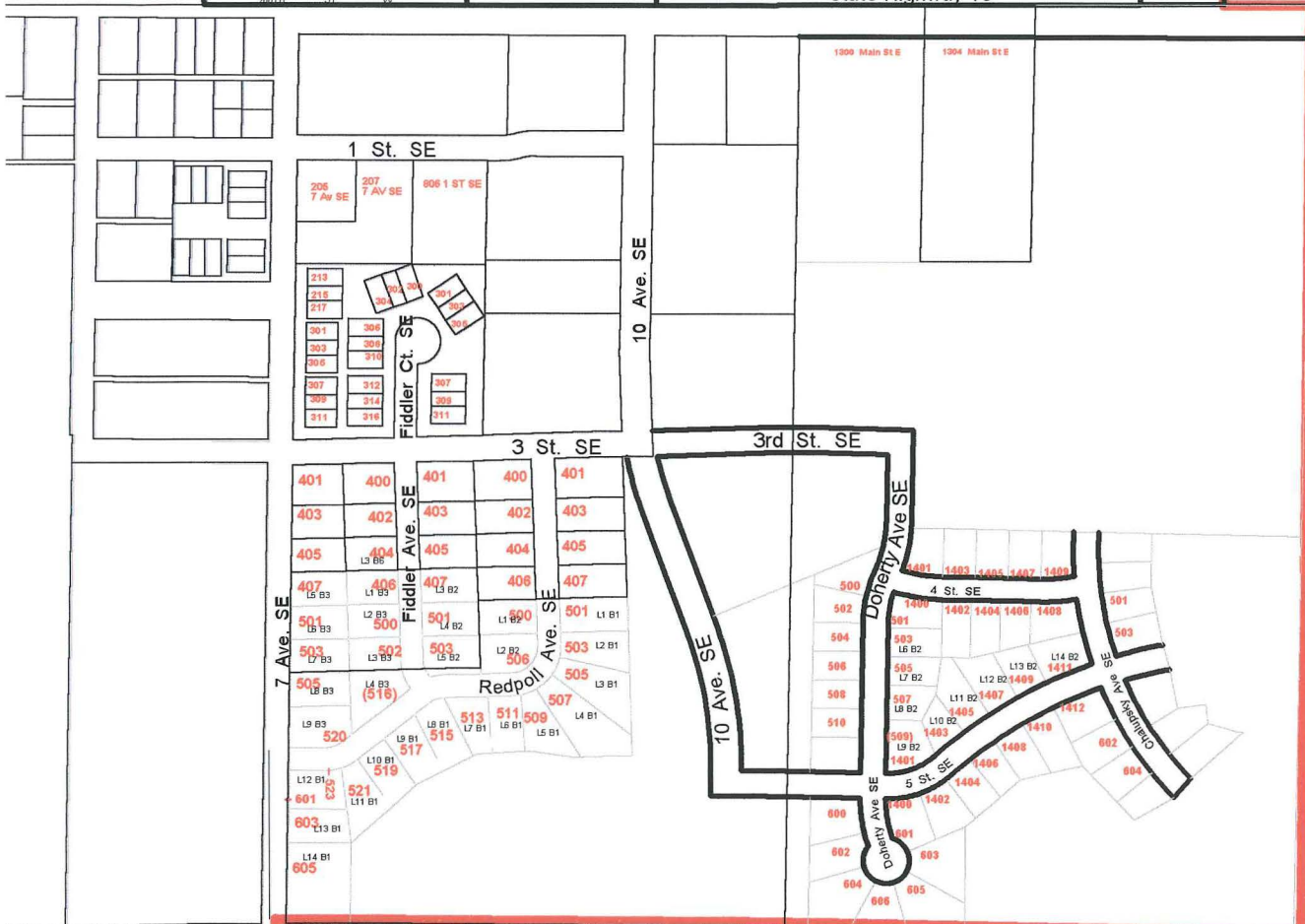

REC'D BY
M.M.B
JUL 22 2003

Prokes Property

Proposed Annexation
+/- 120 acres



Who Wants Yesterday's News?
 Don't forget to bundle up your newspapers
 weekly for easy recycling!

REC'D BY MMB JUL 22 2003

Cal

T-112-N

LANESBURGH PLAT
 (Landowners)

R-23-W

T-

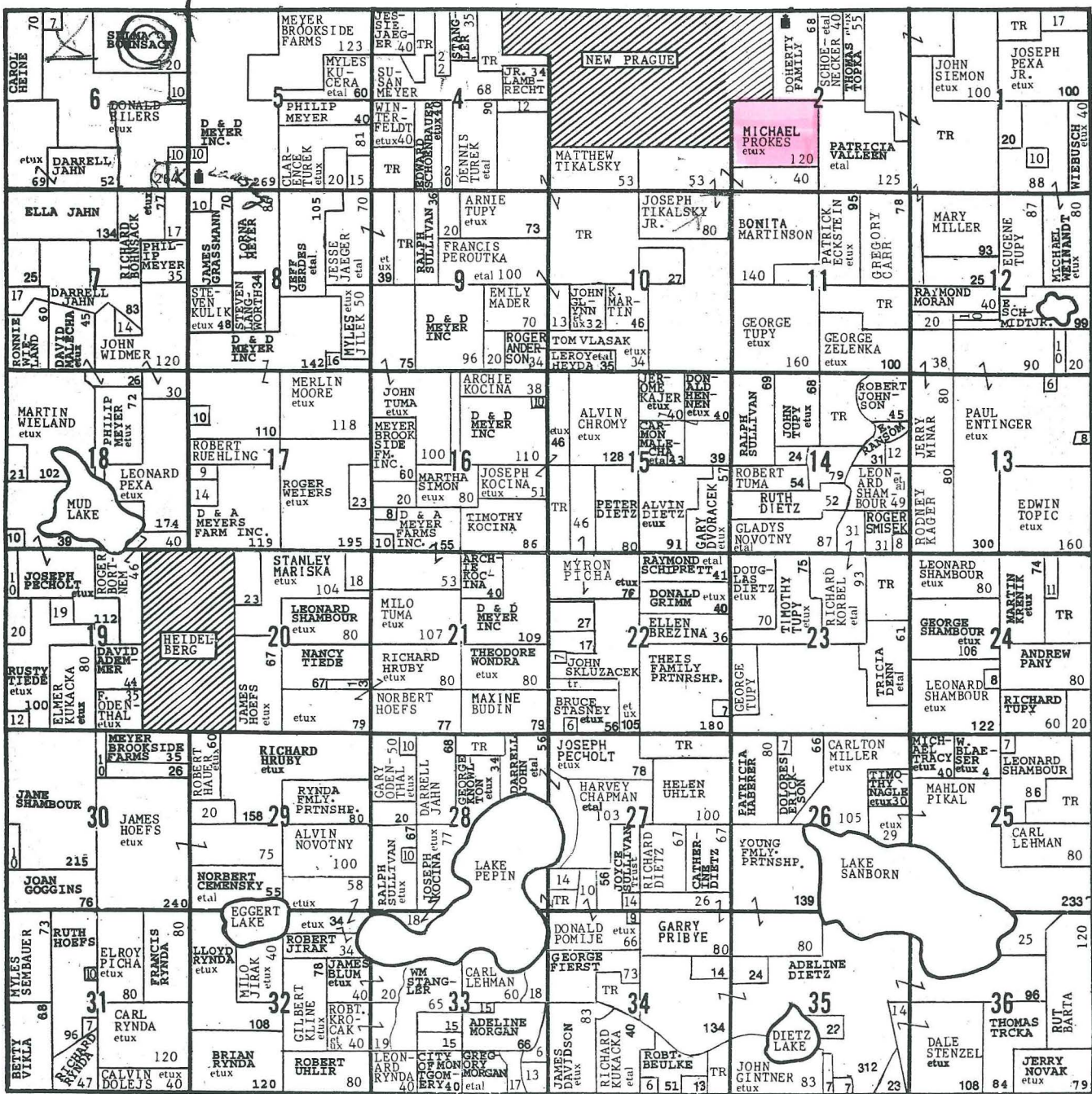

19
 29
 BRIT JAHN
 PAUL JAHN
 GEORGE CLELAND
 GORI ZIES
 ROGE ODON
 J. SH
 3
 191ST AVE
 BIL FIL