

REC'D BY  
MMB

JUL 22 2003

June 21, 2002

Mr. Jerry Bohnsack  
City of New Prague

**RE: Annexation of Property into City of New Prague**

Dear Jerry:

The following undersigned owners of property adjacent to City of New Prague hereby petition the City to Annex said property into the City of New Prague city limits as soon as possible.

Geiger Development, L.L.C as owner of the following property (previously the property owned by Mike and Debbie Prokes): to wit:

The North one hundred and twenty acres of the Southwest Quarter of Section 2,  
Township 112 N, Range 23W, LeSueur County, Minnesota.

Geiger Development, L.L.C.



Daniel P. O'Neill

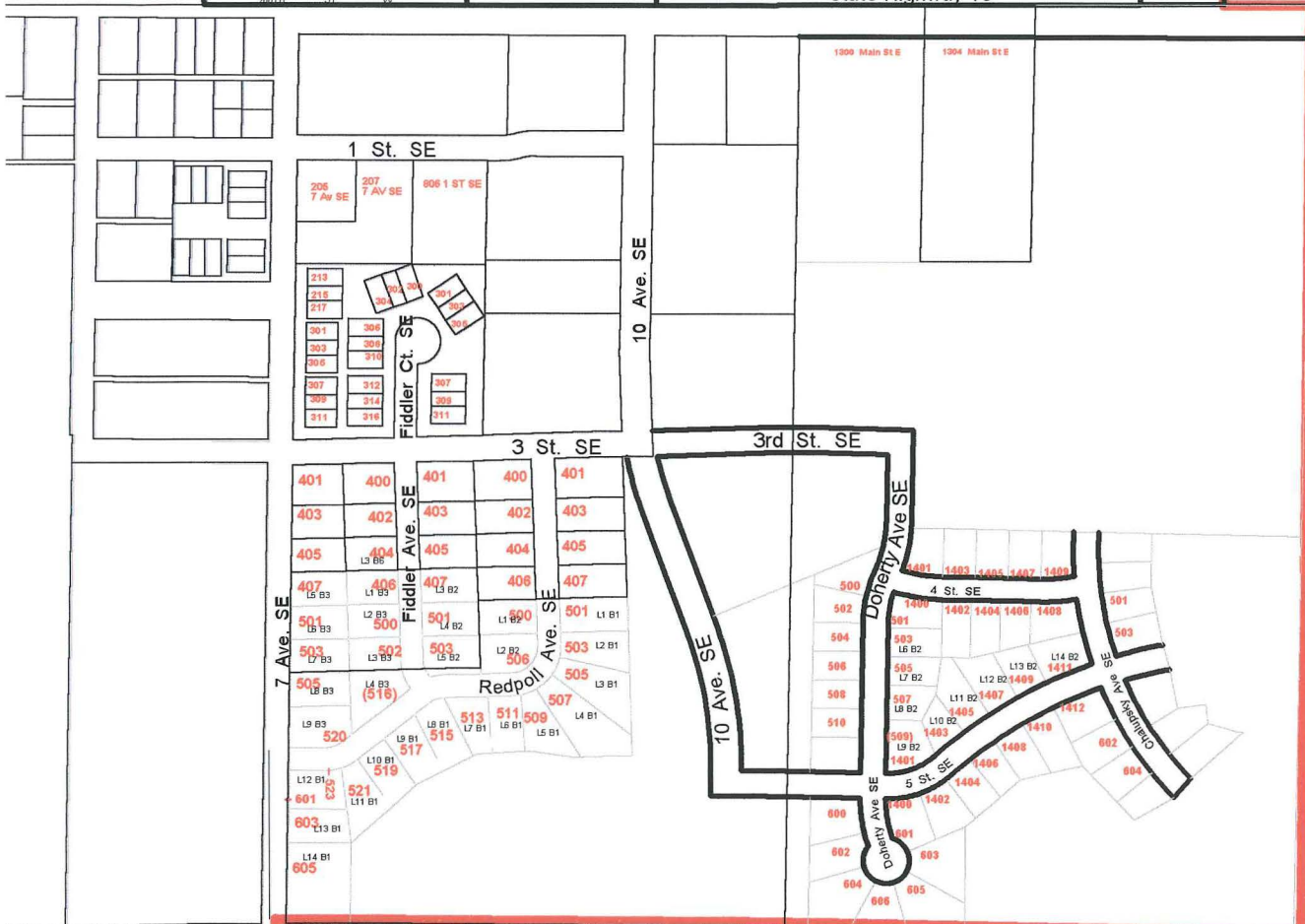

REC'D BY  
M.M.B  
JUL 22 2003

Prokes Property

Proposed Annexation  
+/- 120 acres

