

**CITY OF DELANO
ORDINANCE O-03-02**

REC'D BY
MMB

JAN 23 2003

AN ORDINANCE ANNEXING CERTAIN PROPERTY ABUTTING THE CITY OF DELANO

Section 1. The City of Delano has received a petition for annexation by ordinance from all the property owners of the land described on Exhibit A (the "Property").

Section 2. The Property abuts the City of Delano, is 60 acres or less, and is not presently served by public sewer facilities or public sewer facilities are not otherwise available.

Section 3. The Property is deemed to be urban or suburban in character or about to become so.

Section 4. The City of Delano has held a public hearing regarding annexation of the Property and given 30 days written notice of the public hearing by certified mail to Franklin Township and to all land owners within and contiguous to the Property.

Section 5. The Property is appropriate for annexation to the City of Delano pursuant to Minnesota Statute §414.033, subd. 2(3).

Section 6. The Property is hereby annexed to the City of Delano.

Section 7. Property taxes payable on the Property shall continue to be paid to Franklin Township for the year in which this annexation becomes effective. If this annexation becomes effective on or before August 1, 2003, the City of Delano shall levy on the Property beginning in 2003. If this annexation becomes effective after August 1, 2003, the City of Delano shall levy on the Property beginning in 2004.

Section 8. In the first year following the year when the City of Delano levies on the Property pursuant to Section 7 herein, and thereafter, property taxes on the Property shall be paid to the City of Delano. In the first year following the year when the City of Delano first levies on the Property, the City of Delano shall make a cash payment to Franklin Township in an amount equal to 90% of the property taxes distributed to Franklin Township in regard to the Property in the last year the property taxes from the Property were payable to Franklin Township; in the second year, an amount equal to 70%; in the third year, an amount equal to 50%; in the fourth year, an amount equal to 30%; and in the fifth year, an amount equal to 10%.

Section 9. The City Clerk shall file this Ordinance with the State of Minnesota, Office of Strategic and Long Range Planning; Franklin Township; the Wright County Auditor; and the Minnesota Secretary of State; and a copy of this Ordinance shall be delivered immediately to the Wright County Auditor.

Section 10. This Annexation Ordinance shall be final on the date the Ordinance is approved by the State of Minnesota, Office of Strategic and Long Range Planning.

Section 11. This Ordinance shall be published in accordance with law.

**ADOPTED BY THE MAYOR AND COUNCIL OF THE CITY OF
DELANO, MINNESOTA THIS 21ST DAY OF JANUARY, 2003.**

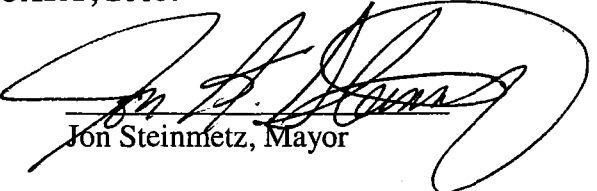

Jon Steinmetz, Mayor

ATTEST:

Marlene E. Kittock, Clerk/Treasurer

Motion By:	Tom Emmer
Second By:	Jon Steinmetz
Steinmetz:	Aye
McDonald:	Absent
Emery:	Naye
Emmer:	Aye
Schrupp:	Aye

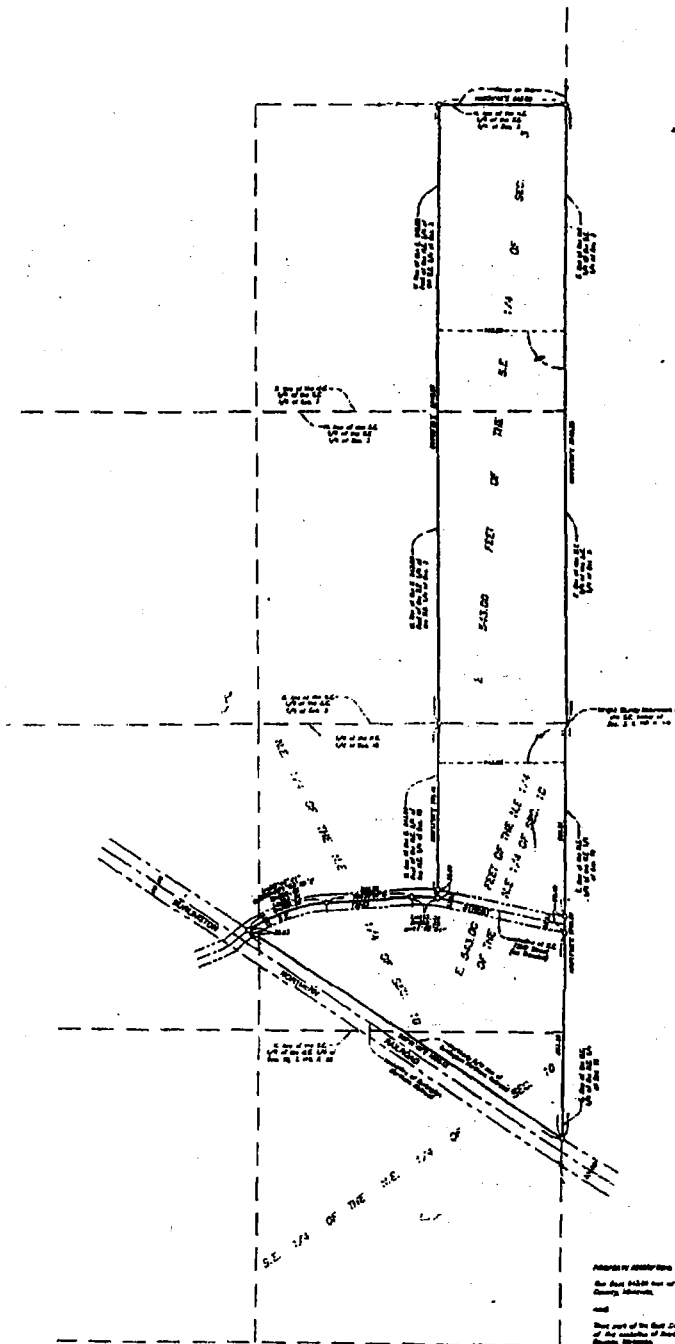
Certificate of Survey



APPROXIMATE

That 24.500 Acres of the Northeast Quarter of Section 2, Township 2N, Range 2E, County of Lincoln, Nebraska.

and

That part of the East 24.500 Acres of the Northeast Quarter of the East 1/2 of the Northeast Quarter of Section 2, Township 2N, Range 2E, County of Lincoln, Nebraska.

and

That part of the Northeast Quarter of the Northeast Quarter and the 1/2 of the Northeast Quarter of Section 2, Township 2N, Range 2E, County of Lincoln, Nebraska, of the Northeast Quarter of Section 2, Township 2N, Range 2E, County of Lincoln, Nebraska.

Exhibit A

The East 543.00 feet of the Southeast Quarter of Section 3, Township 118, Range 25, Wright County, Minnesota,

And:

That part of the East 543.00 feet of the Northeast quarter of the Northeast Quarter that lies North of the centerline of Southeast 72nd Street of Section 10, Township 118, Range 25, Wright County, Minnesota,

And:

That part of the Northeast Quarter of the Northeast Quarter and the Southeast Quarter of the Northeast Quarter of Section 10, Township 118, Range 25, Wright County, Minnesota, that lies South of the centerline of Southeast 72nd Street and North of the right-of-way of Burlington Northern Railroad.

