

**ORDINANCE NO. 318
THIRD SERIES**

REC'D BY
MMB

NOV 22 2002

**AN ORDINANCE EXTENDING THE CORPORATE LIMITS OF THE CITY OF RED WING
TO INCLUDE CERTAIN UNINCORPORATED LAND ABUTTING THE CITY OF RED WING**

~~THE CITY COUNCIL OF THE CITY OF RED WING DOES ORDAIN:~~

WHEREAS, the City of Red Wing received a petition for annexation dated June 12, 2002 from John Ziemer, 1122 Watson Street, Red Wing to annex property he owns in Featherstone Township totaling .71 acres; and

WHEREAS, the petition was signed by all owners of said property; and

WHEREAS, the land described in the petition abuts upon the southern boundary of the city limits, is less than 60 acres in area, and is not presently served by public sewer facilities and public sewer facilities are not otherwise available; and

WHEREAS, Minnesota Statutes, 414.033 allows for the annexation of the Property by ordinance; and

WHEREAS, the annexation petition meets the requirements as set forth in Minnesota State Statutes 414.033 Subd. 2. (3); and

WHEREAS, the perimeter of the property proposed for annexation is less than 60 percent bordered by the City of Red Wing boundaries; and

WHEREAS, the City determined that the petition received was adequate; and

WHEREAS, according to State Statutes 414.033 Subd. 2b. the City of Red Wing conducted a public hearing on August 12, 2002 and gave 30 days written notice by certified mail to Featherstone Township and all of the landowners within and contiguous to the area proposed for annexation of said public hearing.

**NOW, THEREFORE, THE CITY COUNCIL OF THE CITY OF RED WING DOES
ORDAIN:**

Section 1. The City Council hereby determines (1) that the territory described herein abuts upon the city limits and is urban or suburban in character; and (2) that none of the territory is now included within the limits of any incorporated city.

Section 2. The population of the territory is zero.

Section 3. The corporate limits of the city are hereby extended to include the land described as follows and the same is hereby annexed to and included within the city as effectually as if it had originally been a part thereof, to wit:

See Exhibit "A" attached hereto.

Section 4. The city clerk is hereby directed to file certified copies of this ordinance with the Minnesota Municipal Board, the Secretary of State, the Featherstone Town Clerk, and the Goodhue County Auditor.

Section 5. This Ordinance shall be in full force and effect after its adoption and publication in accordance with the City Charter and Minn Stat. §410.12 Subd. 7.

Introduced the 12th day of August 2002.
Adopted this 26th day of August 2002.

Harold McKinley, Council President

ATTEST:

Kathy Seymour Johnson, City Clerk

Presented to the Mayor at 8:31 pm on this 26th day of August 2002. Approved this 26th day of August 2002.

Vern Steffenhagen, Mayor

REC'D BY
MMB

NOV 22 2002

EXHIBIT A

Description of property:

Part of Northwest Quarter of Northeast Quarter (NW $\frac{1}{4}$ of NE $\frac{1}{4}$), Section Two (2), Township One Hundred Twelve (112), Range Fifteen (15), Commencing at intersection N line and Center CSAH #1, South 55 Deg. 8 min., W 266' N 42 Deg. W 33 ft., for Beg. S 55 Deg. 8 min. W 100 ft., N 42 Deg. W 148 ft. N 43 Deg. E. 100 ft. S 42 deg. East 134 ft. to beg., Featherstone Township.

Also all that part of the northeast quarter (NE $\frac{1}{4}$) of section 2, in township 112 north, of range 15 west, and of the southeast quarter (SE $\frac{1}{4}$) of section 35, in township 113 north, of range 15 west, described as follows, to-wit: Beginning at an iron monument on the south line of said section 35 distant 50 feet west of its intersection with the center line of the Red Wing and Featherstone Road as the same is now located and traveled; thence run southwesterly along the northwesterly boundary of said Red Wing and Featherstone Road for a distance of 191.4 feet to an iron monument at the most easterly corner of land owned by Mrs. Lottie Jagusch; thence run north 42 degrees west along the northeasterly line of land owned by said Lottie Jagusch and its northwesterly extension for a distance of 152 feet to the south line of said section 35; thence run west along said section line for a distance of 74.5 feet; thence north 31 degrees east 231.5 feet; thence north 71 degrees 50 minutes east 58.5 feet; thence south 42 degrees east 75 feet; thence south 58 $\frac{3}{4}$ degrees east 53.5 feet; thence south 67 $\frac{1}{2}$ degrees east 108 feet; thence south 44 $\frac{1}{4}$ degrees east 36 feet; thence south 42 $\frac{3}{4}$ degrees west 90 feet to the place of beginning.

Except that part which lies within Section 35, Township 113 North, Range 15 West.

REC'D BY
M.M.B

NOV 22 2002

TWP 113 N

TWP 112 N

AREA PETITIONED

← City Limits →

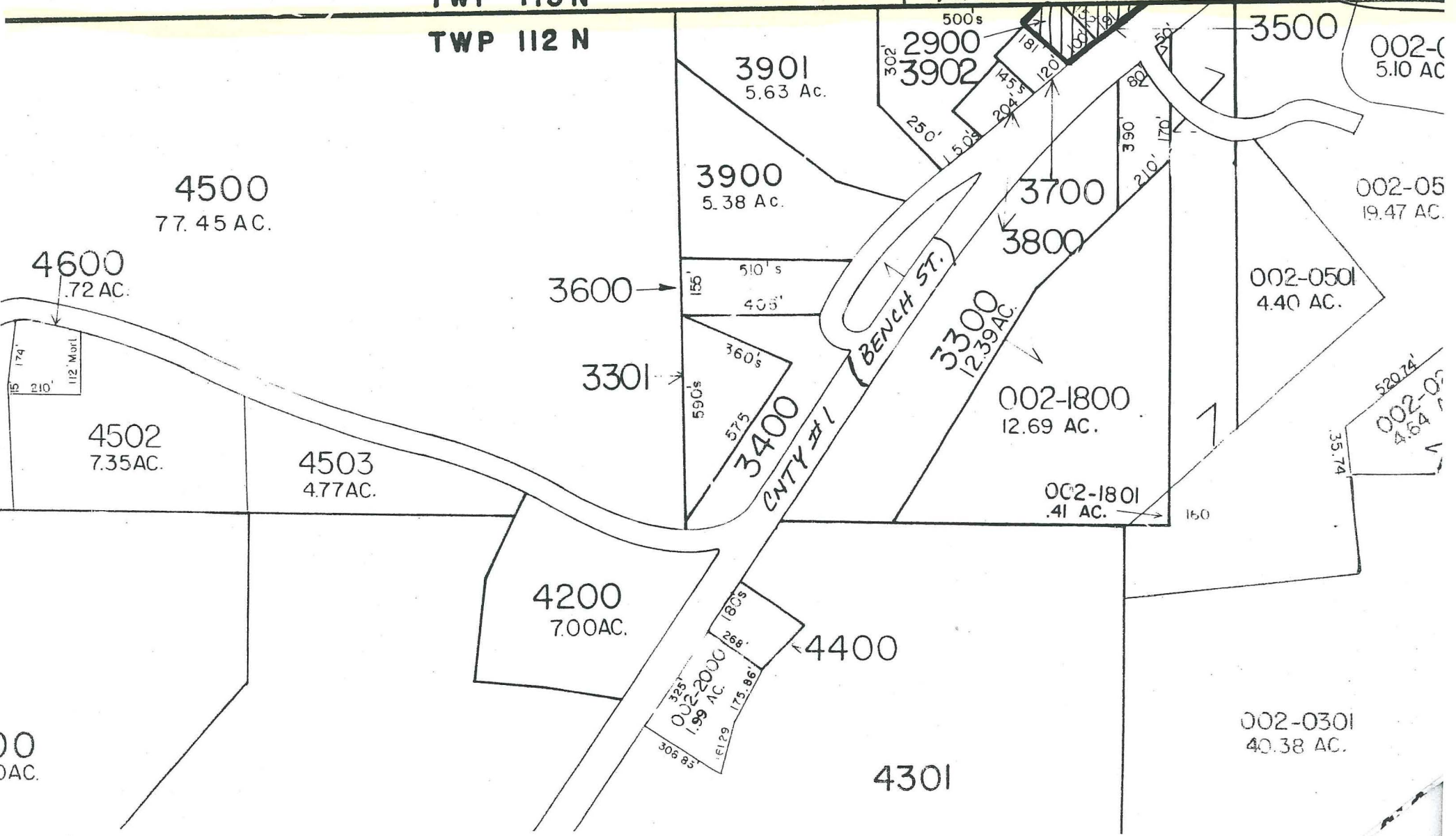

4500
77.45 AC.

4600
.72 AC.

4502
7.35 AC.

4503
4.77 AC.

4200
7.00 AC.

3901
5.63 AC.

3900
5.38 AC.

3600

3301

3400
CNTY #1

3300
12.39 AC.

002-1800
12.69 AC.

002-1801
.41 AC.

4400

002-2000
1.99 AC.

4301

3500

002-0
5.10 AC

002-05
19.47 AC.

002-0501
4.40 AC.

002-05
4.64 AC.

002-0301
40.38 AC.

MATCHLINE

REC'D BY
MMB NOV 22 2002

INSET

(USE SEPARATE SCALE)
SCALE 1:6000
1600 0 1600 3200 FEET
500 0 500 1000 METERS
2001
BASIC DATA - 1977

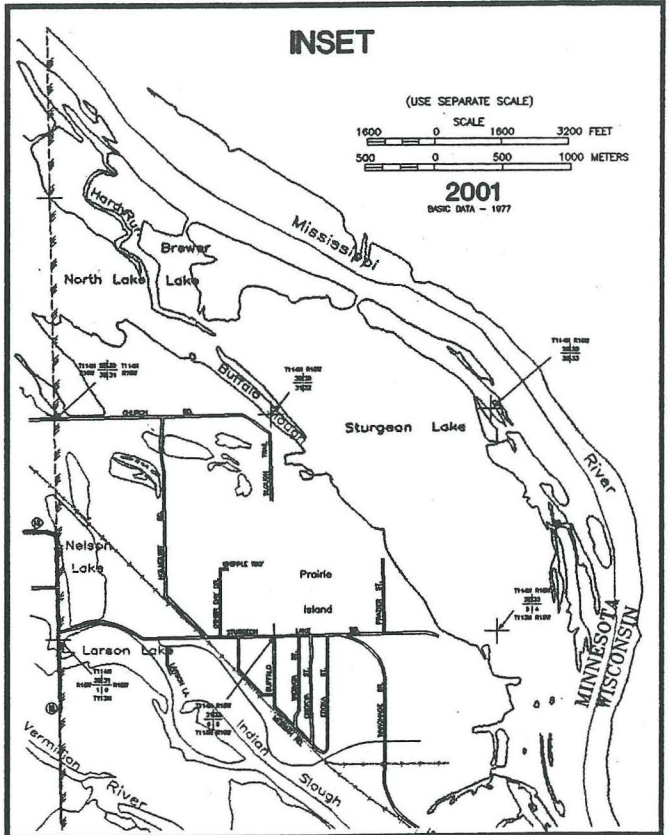
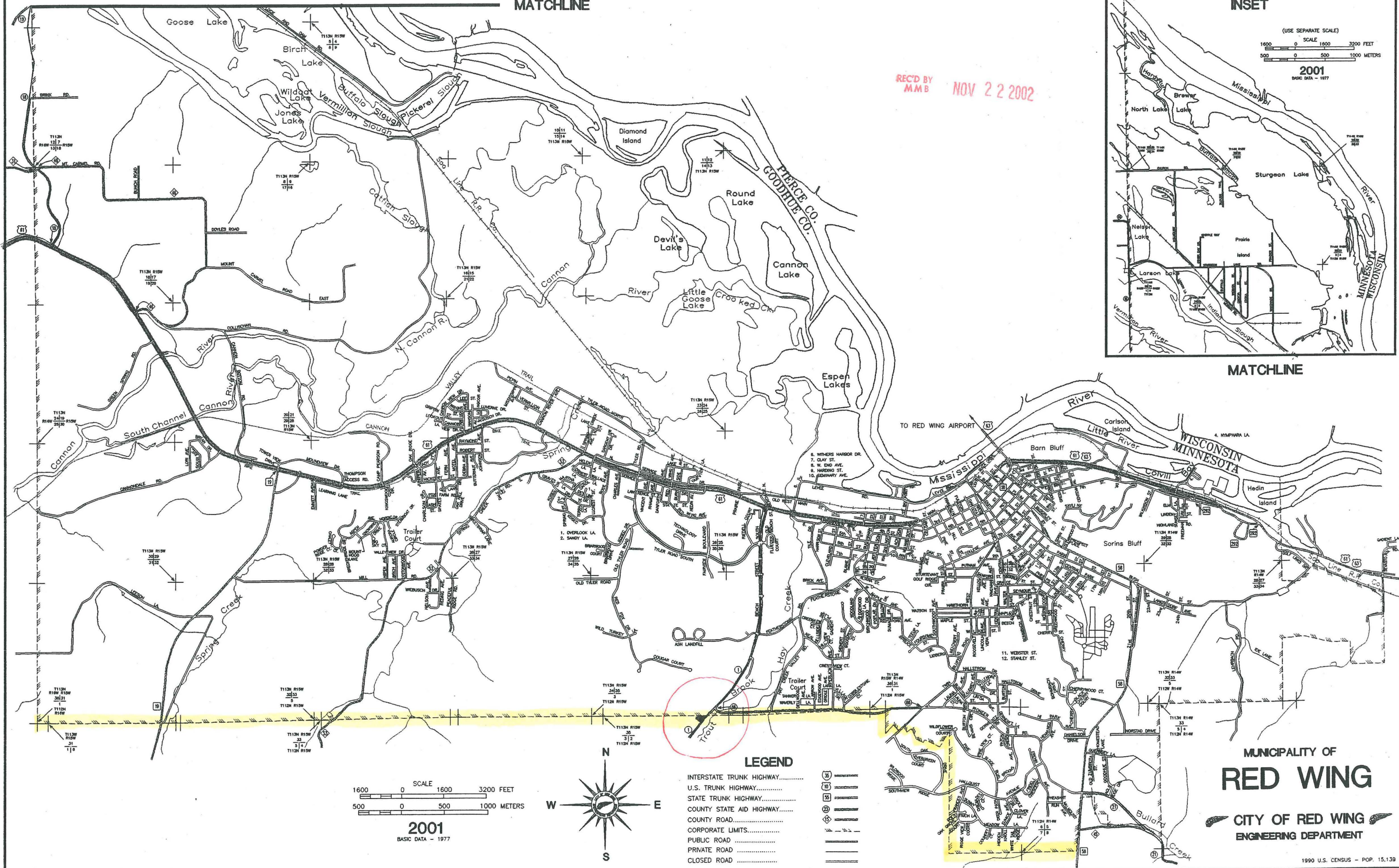

MATCHLINE

SCALE
1600 0 1600 3200 FEET
500 0 500 1000 METERS
2001
BASIC DATA - 1977

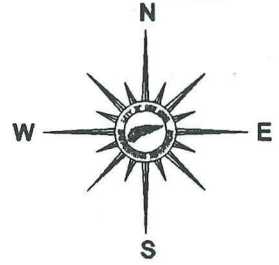

LEGEND

- INTERSTATE TRUNK HIGHWAY.....
- U.S. TRUNK HIGHWAY.....
- STATE TRUNK HIGHWAY.....
- COUNTY STATE AID HIGHWAY.....
- COUNTY ROAD.....
- CORPORATE LIMITS.....
- PUBLIC ROAD.....
- PRIVATE ROAD.....
- CLOSED ROAD.....

MUNICIPALITY OF
RED WING

CITY OF RED WING
ENGINEERING DEPARTMENT