

CITY OF MADISON LAKE ORDINANCE # 222

AN ORDINANCE EXTENDING THE CORPORATE LIMITS OF THE CITY OF MADISON LAKE TO INCLUDE CERTAIN UNINCORPORATED PROPERTY

WHEREAS, the territory described below is not presently within the corporate limits of any incorporated City; and

WHEREAS, this territory described below abuts the municipal limits of the City Of Madison Lake, is less than 60 acres in area, and is not presently service by public sewer facilities and other public sewer facilities are not otherwise available; and

WHEREAS, the population of the property proposed for annexation is zero; and

WHEREAS, the City Of Madison Lake wishes to annex the property in order to designate the same as a Municipal State Aid Street; and

WHEREAS, a public hearing of the Planning and Zoning Commission to receive comment regarding the petition for annexation was held on June 17, 2002;

**NOW THEREFORE BE IT ORDAINED BY THE CITY COUNCIL OF
THE CITY OF MADISON LAKE, BLUE EARTH COUNTY,
MINNESOTA, THAT:**

Section 1. Territory annexed. The corporate limits of the City Of Madison Lake are hereby extended to include the unplatted property described as follows:

That portion of Township Road No. 293 lying between the Plat of Layman Subdivision and Krenik Subdivision, Blue Earth County, Minnesota.

Section 2. Filing. The City Administrator is directed to file certified copies of this Ordinance with the Secretary of State, the County Auditor of the County in which the property is located, the Town Clerk of the affected township and the Minnesota Municipal Board.

2.

Section 3. Effective date of annexation. This ordinance takes effect upon approval by the Minnesota Planning Agency.

Adopted by the City Council of the City Of Madison Lake this 5 day of August, 2002.

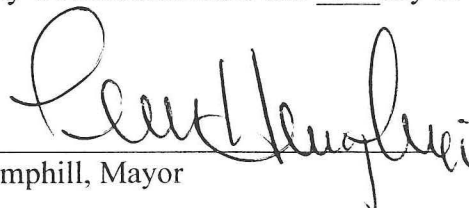
Clell Hemphill, Mayor

Moved by: Steve Bjerke

Seconded by Charles Ries

ATTEST:

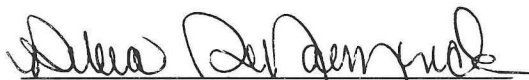
Debra DeVlaeminck, City Clerk

	Yes	no	absent
Clell Hemphill	<input checked="" type="checkbox"/>	<input type="checkbox"/>	<input type="checkbox"/>
MaryLou Nierman	<input checked="" type="checkbox"/>	<input type="checkbox"/>	<input type="checkbox"/>
Steve Bjerke	<input checked="" type="checkbox"/>	<input type="checkbox"/>	<input type="checkbox"/>
Kevin Kennedy	<input type="checkbox"/>	<input type="checkbox"/>	<input checked="" type="checkbox"/>
Charles Ries	<input checked="" type="checkbox"/>	<input type="checkbox"/>	<input type="checkbox"/>

Published in the Lake Region Times on August ____, 2002.

I, Debra DeVlaeminck, Clerk of the City of Madison Lake, do hereby certify that I have compared the attached copy of _____ with the original on file in the office of the City Clerk, and that it is a true and correct transcript therefrom and the whole of such original.

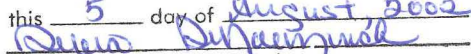
In Witness Whereof, I have set my hand and affixed the Seal of the City of Madison Lake this 5 day of August 2002

City Clerk

Lake

REC'D BY
MMB

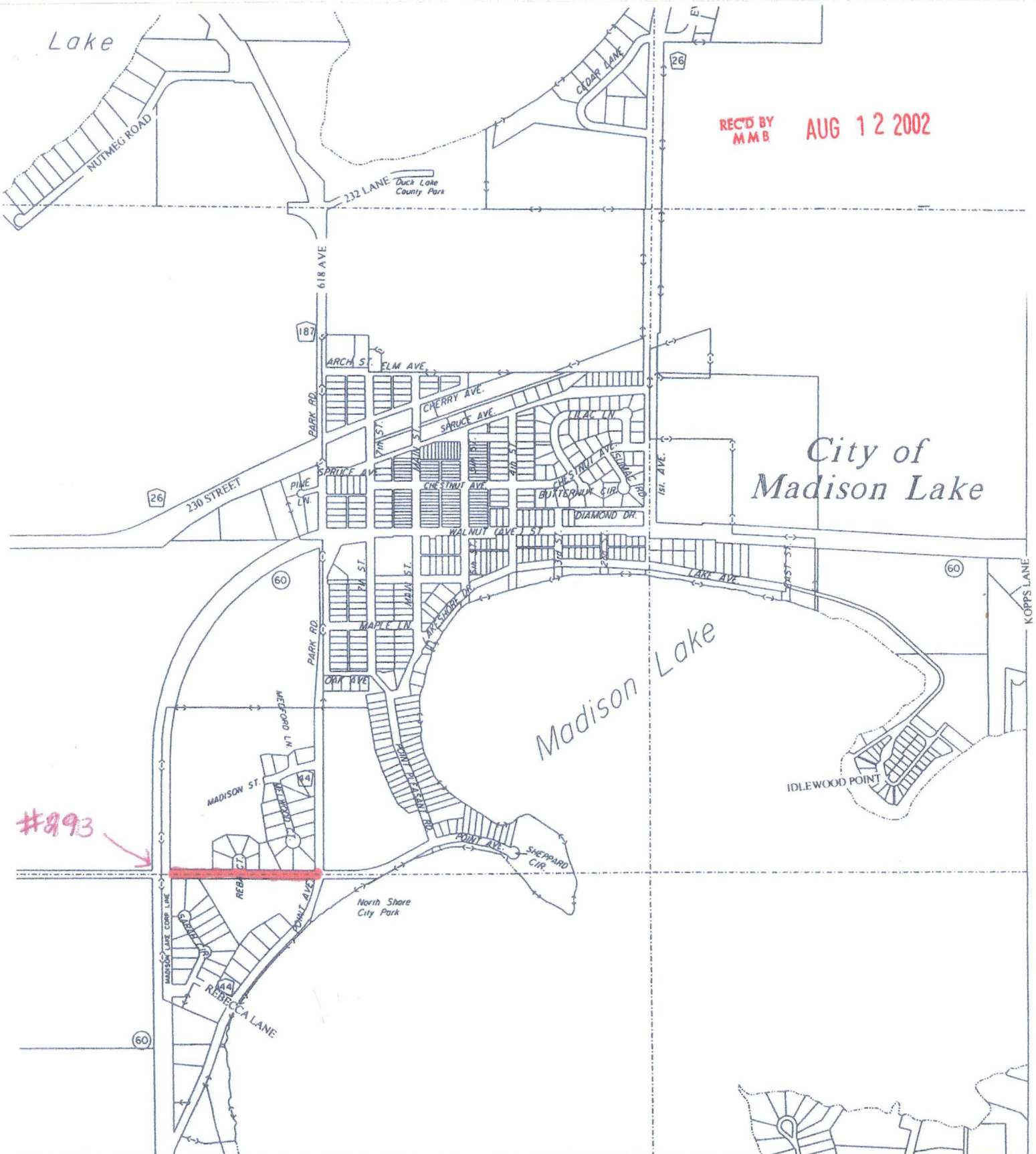
AUG 12 2002



#993