

ORDINANCE NO. 11-13-01
AN ORDINANCE OF THE CITY OF CENTER CITY ANNEXING LAND
LOCATED IN THE TOWN OF CHISAGO LAKE, CHISAGO COUNTY,
MINNESOTA TO THE CITY OF CENTER CITY, CHISAGO COUNTY,
MINNESOTA, PURSUANT TO MINN. STAT. & 414.033, SUBD. 5, PERMITTING
ANNEXATION BY ORDINANCE.

The City Council of the City of Center City, MN ordains:

1. The city did receive a Petition to annex the land described below, signed by all the owners of said land, that said land abuts the City on the east boundary, is platted and does not exceed 200 acres in size,
2. The Town of Chisago Lake did waive any and all rights it had to object to said Petition, with the intent that the annexation proceed timely and expeditiously, without waiting for the expiration of the 90-day period and had no grounds to object to said Petition, and preferring that said land be annexed, in accordance with the law,
3. It is in best interest of the owner of said land, the Town, the City, and the environment, to have said municipal services available, and connect to same,
4. The land is located in a Shoreland area and will increase the population increase of the City by two.

The said lands described below are hereby annexed to the City of Center City, MN:

That part of Government Lot 5, Section 27, and of Southwest Quarter of the Southwest Quarter, Section 26, all in Township 34 North, Range 20 West, Chisago County, Minnesota, described as follows:

Commencing at the southeast corner of said Section 27; thence North, assumed bearing, along the east line of said Section 27, a distance of 817.7 feet to the point of beginning; thence West 377 feet, more or less, to the easterly shoreline of Pioneer Lake; thence northerly along said shoreline to the north line of the tract of land described in Book 38 of Deeds, page 554; thence easterly along said north line and its easterly projection to the center line of Oasis Road (also known as County State Aid Highway No. 9); thence southerly along said center line 250 feet, more or less, to the intersection with a line which bears East from the point of beginning; thence West 51 feet, more or less, to the point of beginning.

REC'D BY
MMB

NOV 27 2001

Dated: November 13, 2001

BY ORDER OF THE CITY OF CENTER
CITY COUNCIL

Mark Wolcott
Mark Wolcott, Mayor

Attest:

Mary Jo Mickelson
Mary Jo Mickelson, City Clerk

ion that should
the value of the
es, power lines

1—Hilly

5a—Sandy

se

TC—Tillable C
r or Trees

upon it in small
eres.

ale—1 inch=660 ft.



NOV 27 2001

RECD BY MMB

Section 27, Township 34, Range 20

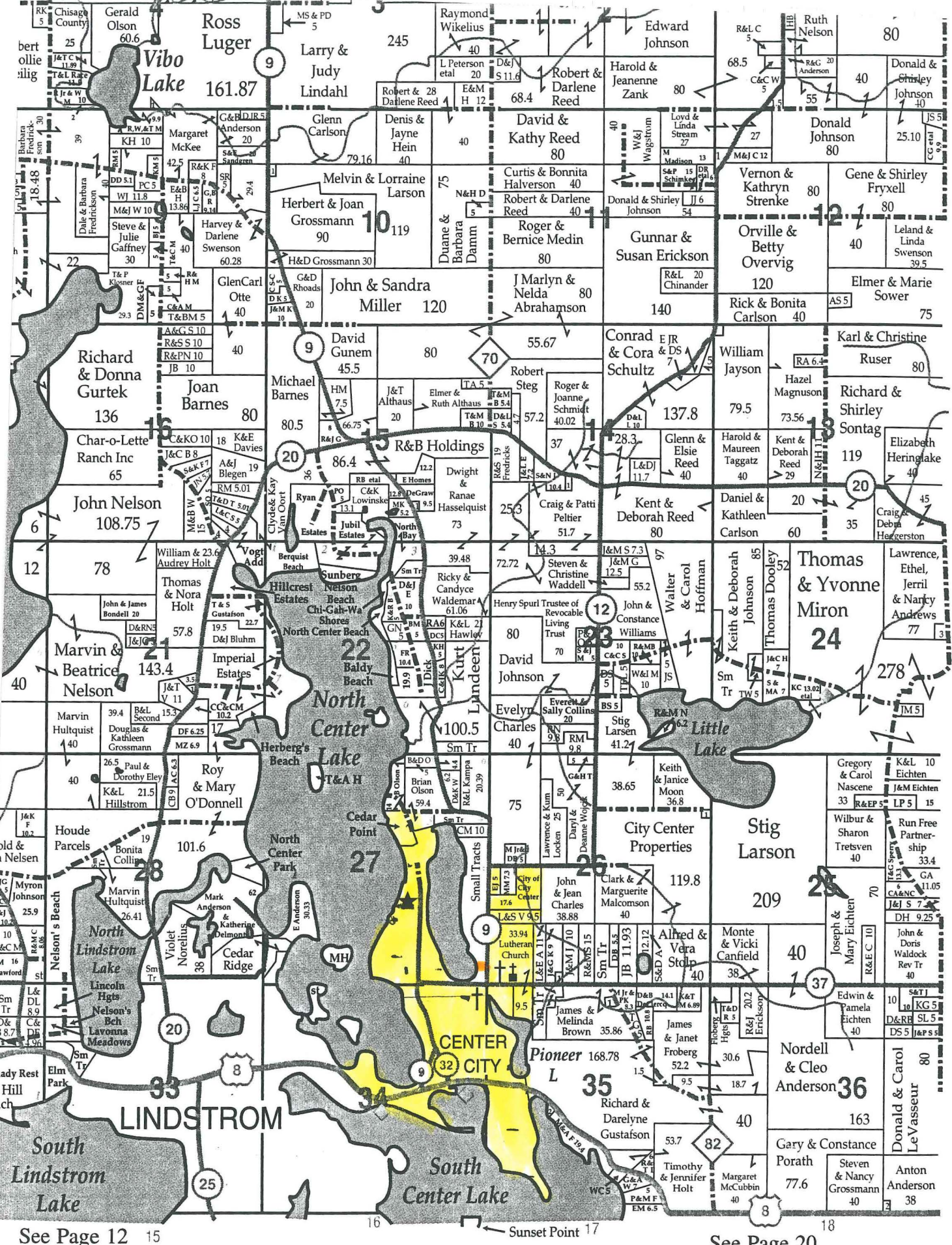

See Page 28

NOV 27 2001
REC'D BY AMB

See Page 12 15

See Page 20

LTS
Lofgren Trucking Service, Inc.
P.O. 158
Rush City, MN 55069

Request For Annexation
Current City limits