

IN THE MATTER OF THE PETITION OF LAND OWNER FOR ANNEXATION OF CERTAIN
LANDS PURSUANT TO MINNESOTA STATUTES SECTION 414.033 SUBD. 5

PETITION FOR ANNEXATION

TO THE CITY COUNCIL OF THE CITY OF BAGLEY, MINNESOTA:

The owner of the real estate described below hereby requests the City Council to annex this territory to the City of Bagley and to extend the city boundaries to include the same, and for that purpose respectfully state:

1. That the territory to be annexed consists entirely of platted lands lying entirely within the County of Clearwater Minnesota:

That part of the Southwest Quarter of the Southeast Quarter, (SW $\frac{1}{4}$ SE $\frac{1}{4}$) Section Twenty (20), Township One Hundred Forty-seven (147) North, Range Thirty-seven (37) West, Clearwater County, Minnesota, described as follows: Commencing at the southwest corner of said Southwest Quarter of the Southeast Quarter; (SW $\frac{1}{4}$ SE $\frac{1}{4}$) thence North 0°26'24" East, bearing assumed, along the west line of said Southwest Quarter of the Southeast Quarter, (SW $\frac{1}{4}$ SE $\frac{1}{4}$) a distance of 571.95 feet to the point of beginning of the land to be described; thence continuing North 0°26'24" East, along said west line, a distance of 500.87 feet; thence south 89°39'23" East a distance of 646.41 feet; thence South 12°15'42" West a distance of 220.27 feet; thence South 53°09'26" West a distance of 472.72 feet thence North 89°33'36" West a distance of 225.16 feet to the point of beginning. Subject to easements, restrictions, and reservations of record.

2. The territory described above abuts upon the city limits and none of it is presently included within the corporate limits of any incorporated city, village or borough.
3. All of this territory is or is about to become urban or suburban in character.
4. The Petitioner and the City have complied with Minnesota Statutes 414.033., Sub. 13.

Signed this 24 day of May, 2001.

Steven C Olson
Steven C. Olson

20-32-04

Dorst

32-05

31-02

100'

100'

20-34-01

20-33-01

2

3.4 AC.

33-04

.45 AC.

33-05

.3 AC.

TRSPZ

PRESTON

400

Clay

Steve Olson
Property
5.8 acres

REC'D BY
M M B
OCT 04 2001

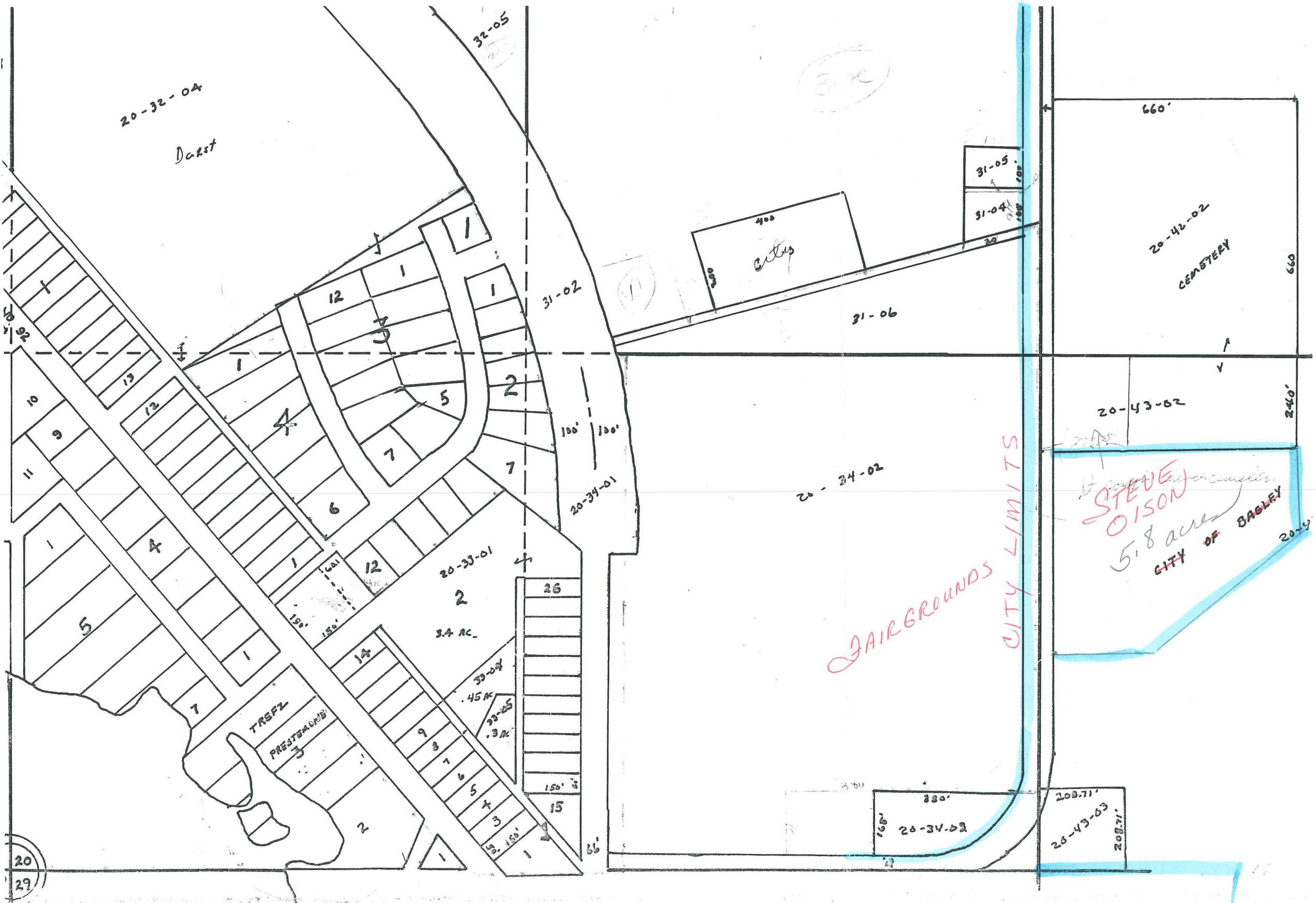

CERTIFICATE OF SURVEY

DESCRIPTION:

That part of the Southwest Quarter of the Southeast Quarter, Section 20, Township 147 North, Range 37 West, Clearwater County, Minnesota, described as follows: Commencing at the southwest corner of said Southwest Quarter of the Southeast Quarter; thence North 0°26'24" East, bearing assumed, along the west line of said Southwest Quarter of the Southeast Quarter, a distance of 571.95 feet to the point of beginning of the land to be described; thence continuing North 0°26'24" East, along said west line, a distance of 500.87 feet; thence South 89°39'23" East a distance of 646.41 feet; thence South 12°15'42" West a distance of 220.27 feet; thence South 53°09'26" West a distance of 472.72 feet; thence North 89°33'36" West a distance of 225.16 feet to the point of beginning. Subject to easements, restrictions, and reservations of record.

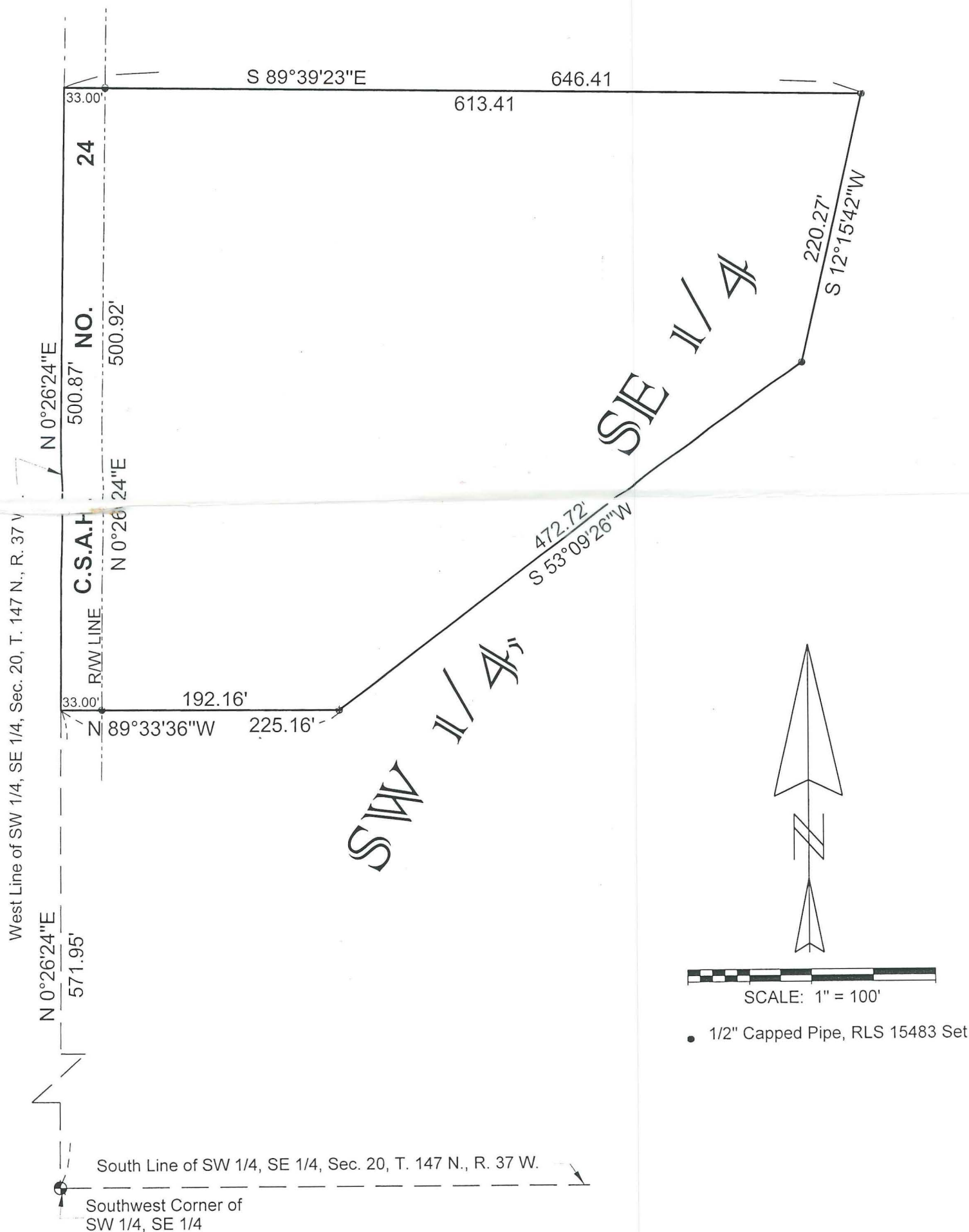

MURRAY

SURVEYING, INC.

P.O. BOX 1038 BEMIDJI, MN 56601

218-751-5898

FOR: CITY OF BAGLEY

I HEREBY CERTIFY THAT THIS PLAN, SURVEY, OR REPORT WAS PREPARED BY ME OR UNDER MY DIRECT SUPERVISION AND THAT I AM A DULY REGISTERED LAND SURVEYOR UNDER THE LAWS OF THE STATE OF MINNESOTA.

Robert W. Murray
ROBERT W. MURRAY REGISTRATION NO. 15483

DATE: 2-13-01

FILE NO. 00-113