

Ordinance No. 76

**AN ORDINANCE DECLARING CERTAIN REAL PROPERTY BE
ANNEXED TO THE CITY OF WILLOW RIVER
PURSUANT TO MINN. STAT. 414.033, SUBD. 2(3)**

The City Council of the City of Willow River, Minnesota ordains:

Section 1. The following tracts of land located in Section One (1), Township Forty-Four (44), Range Twenty (20), Pine County, Minnesota, consisting of 60 acres or less and described as follows:

All that part of the Southwest Quarter of Northwest Quarter (SW1/4 of NW1/4) lying east of the right-of-way of Interstate Highway #35, except the East Six Hundred (600) feet thereof

The East Six Hundred (600) feet of the Southwest Quarter of the Northwest Quarter (SW1/4 of NW1/4)

The West Half of the East Half of Northwest Quarter (W1/2 of E1/2 of NW1/4) lying southerly of the center line of the Willow River

Section 2. The PROPERTY is not presently served by public sewer facilities or public sewer facilities are not otherwise available.

Section 3. All of the record fee owners of the PROPERTY have signed and delivered a petition to the City Clerk of the City of Willow River, Minnesota, asking that the PROPERTY be annexed to the City of Willow River, Minnesota.

Section 4. Minn. Stat. 414.033, Subd. 2(3) allows a municipality by ordinance to declare land annexed to it provided the requirements set forth in that Section are met.

All of the requirements set forth in that statute have been met with respect to the PROPERTY.

The PROPERTY is declared annexed to the City of Willow River, Minnesota.

Section 5. Effective Date. This ordinance shall be effective upon its passage and publication.

Dated this 2 day of July, 2001

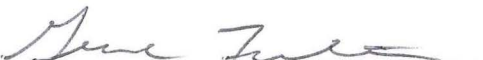

Mayor
City of Willow River, Minnesota

ATTEST:



City Clerk

REC'D BY
MMB JUL 16 2001

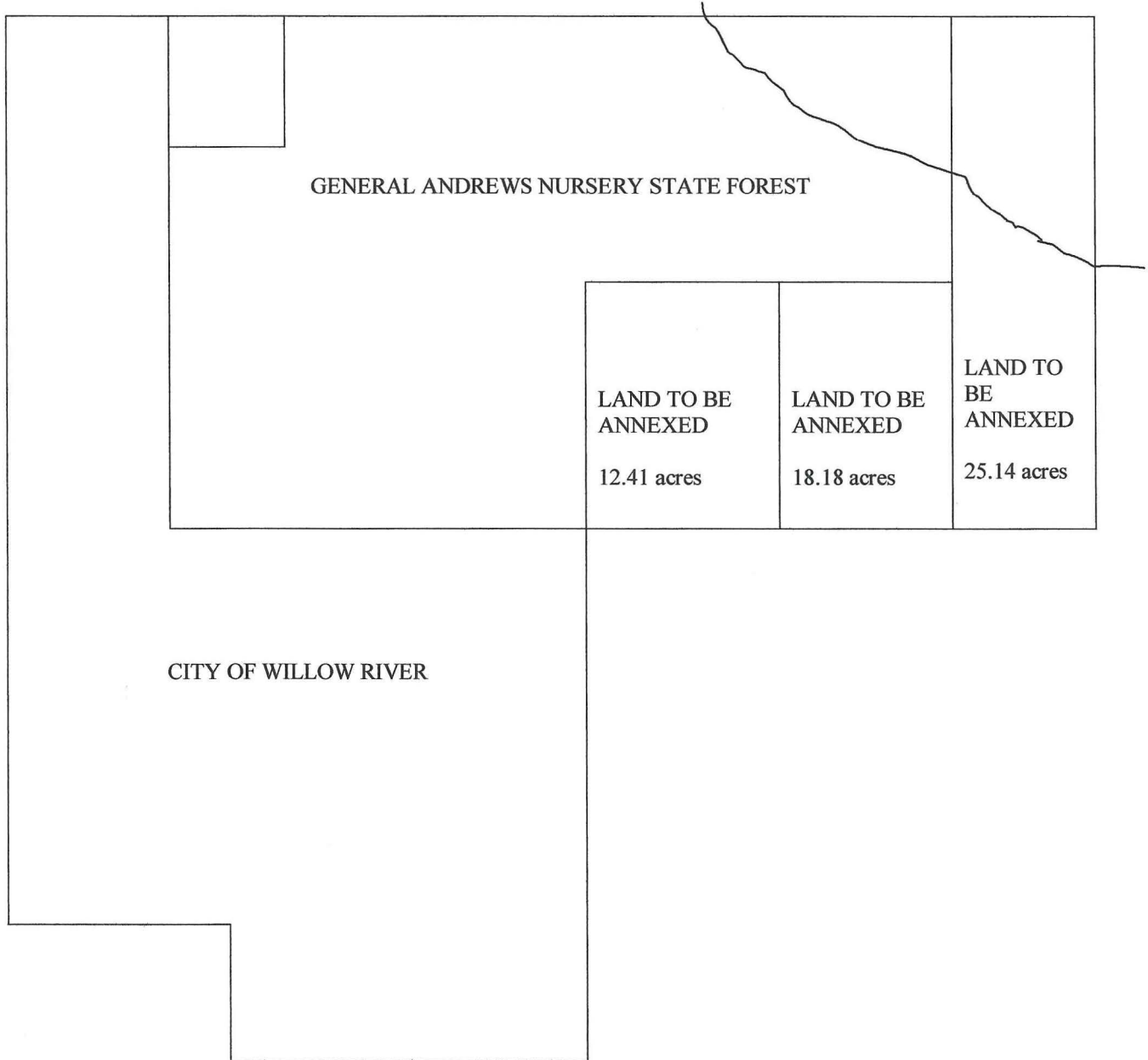

KETTLE RIVER T.44 N.-R.20 W.

THIS IS A SKETCH MAP OF PROPERTY TO BE ANNEXED TO THE CITY OF WILLOW RIVER