

ORDINANCE NO. 3397

AN ORDINANCE ANNEXING TO THE CITY OF ROCHESTER APPROXIMATELY 39.72 ACRES OF LAND LOCATED IN THE NORTHEAST QUARTER OF THE NORTHEAST QUARTER OF SECTION 35, TOWNSHIP 106 NORTH, RANGE 14 WEST, OLMSTED COUNTY, MINNESOTA.

THE COMMON COUNCIL OF THE CITY OF ROCHESTER DO ORDAIN:

Section 1. A petition has been filed with the Common Council of the City of Rochester, signed by the owner of land described herein, requesting the Common Council to annex said land to the City of Rochester. The land described in the petition for annexation is described as follows:

The Northeast Quarter of the Northeast Quarter of Section 35, Township 106 North, Range 14 West, Olmsted County, Minnesota.

Section 2. The total quantity of land included in the petition is approximately 39.72 acres in size.

Section 3. On June 4, 2001, the Common Council held a public hearing to consider this annexation petition after providing written notice of the hearing, by certified mail, to the property owners, the Rochester Township officers, and the adjacent property owners.

Section 4. The City provided notification to the petitioners pursuant to Minn. Stat. §414.033, subd. 2b, 11, 12 and 13 if applicable to this petitioned annexation.

Section 5. Following the public hearing, the Common Council of the City of Rochester determined that the land abuts the municipal limits, is less than 60 acres in area, the annexation petition is signed by all property owners of the land described in Section 1, and the land is or will soon become urban or suburban in character.

Section 6. Therefore, pursuant to Minn. Stat. §414.033, subd. 2(3), the land described in Section 1 above is hereby annexed, added to and made a part of the City of Rochester, Minnesota, as if it had originally been a part thereof.

Section 7. Present and future owners of the lands annexed by this ordinance are hereby notified that in addition to the usual assessments, it is the intention of the Common Council to assess against benefited property all or a portion of the cost of any storm sewer, water tower, pumping station, and trunk line sanitary sewer construction, heretofore or hereafter undertaken to serve the area annexed.

Section 8. This ordinance shall take effect and be in force from and after its official publication and from and after the filing of a certified copy hereof with the Minnesota State Planning Commission, the Rochester Town Clerk, the County Auditor, and the Secretary of State.

PASSED AND ADOPTED BY THE COMMON COUNCIL OF THE CITY OF
ROCHESTER, MINNESOTA, THIS 4th DAY OF June, 2001.

John H. Hunsicker
PRESIDENT OF SAID COMMON COUNCIL

ATTEST: Judy Kay Shera
CITY CLERK

APPROVED THIS 5th DAY OF June, 2001.

Ed Campbell
MAYOR OF SAID CITY

(Seal of the City of
Rochester, Minnesota)
Ord2000\Annex.0108

REC'D BY
JUN 14 2001

JUN 14 2001

26

1"=600'

48TH ST. S.W.
SW

ANNEX
AREA

U.S. 63 S

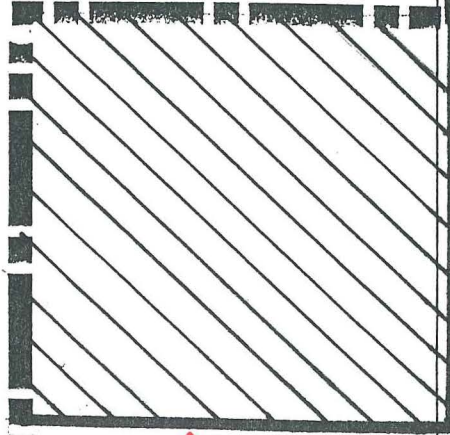

↑
SITE

ST. BRIDGET'S ROAD

35

RECEIVED
APR 25 2001
ROCHESTER OLIVESTED
PLANNING DEPARTMENT

REC'D BY
MMB

JUN 14 2001



ROCHESTER PLAT

OLMSTED COUNTY, MINNESOTA
(Landowners)

T-106-N R-14-W

© Farm & Home Publishers, Ltd.
See Page 59 For Additional Names.

CASCADE TWP. PAGE 10

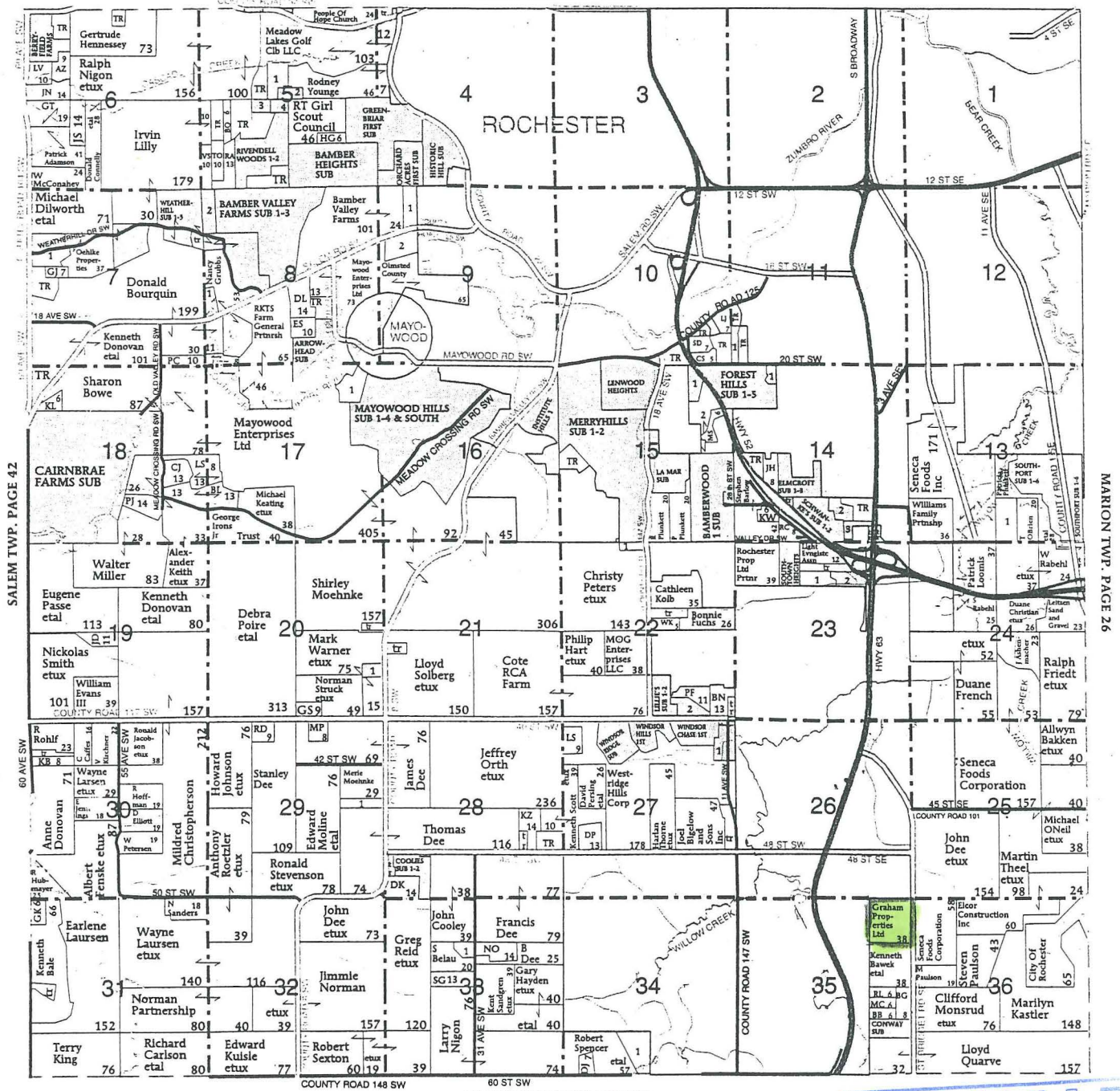

RECEIVED
APR 25 2001
ROCHESTER OLSTED
PLANNING DEPARTMENT

TOM BROGAN HEATING & AIR CONDITIONING, INC.

LENNOX

Near Perfect 96% Efficiency
Tom Brogan

Amana
COOLING-HEATING

5315 West Country Club Road

507/289-0124

Rochester, MN 55902