

PETITION FOR ANNEXATION

IN THE MATTER OF THE PETITION FOR ANNEXATION OF
UNINCORPORATED ADJOINING PROPERTY LOCATED ALONG
THE EAST SIDE OF COUNTY STATE AID HIGHWAY 42
(KOEP) ALEXANDRIA, MINNESOTA

TO THE CITY OF ALEXANDRIA AND THE STATE OF MINNESOTA

WE, THE UNDERSIGNED, the owners of the property described below, hereby petition the Alexandria City Council to annex this territory to the City of Alexandria, Minnesota and for that purpose respectfully state:

1. The petitioners are the owners of the subject property.
2. Pursuant to Minn. Stat. Section 414.033, Subdivision 5, the petition is a majority (10 of 12) of the property owners within the affected area.
3. The property currently abuts upon the northerly boundaries of the Alexandria City Limits along the westerly boundary (across CSAH 42) and easterly boundary of the subject property and is not presently a part of any incorporated city.
4. The property consists of platted land in Alexandria Township, Douglas County, containing approximately 7.27 acres in twelve (12) parcels owned by twelve (12) property owners and described in Appendix "A" and Appendix "B".
5. The petitioners state that this land has become or is about to become suburban in character by usage.
6. The parties affected and which may be entitled to notice are the Township of Alexandria and Douglas County.
7. The reason for requesting annexation is for the affected properties to be served with municipal water services.

Pursuant to Minnesota Statutes Section 414.033, subdivision 13, the City of Alexandria notifies the petitioners that the cost for electric utility service is currently and will continue to be served by Alexandria Light and Power even after the territory is annexed to the City of Alexandria.

Dated at Alexandria, Minnesota, this 10th day of October, 2000.

<u>PROPERTY OWNER(S)</u>	<u>PIN</u>	<u>SIGNATURE</u>
D-Cue Holdings	03-1448-000	<u>Cynthia Pedersen</u>
D-Cue Holdings	03-1449-000	<u>Cynthia Pedersen</u>
Woodrow K. Pedersen	03-1450-000	<u>Woodrow K. Pedersen</u>
Cynthia Pedersen	03-1450-000	<u>Cynthia Pedersen</u>
Gary Baker	03-1451-000	<u>Gary Baker</u>
Diana Baker	03-1451-000	
Benedict J. Zacher	03-1436-000	<u>Benedict J. Zacher</u>
Carol J. Zacher	03-1436-000	<u>Carol J. Zacher</u>
Robert E. Thompson	03-1435-000	<u>Robert E. Thompson</u>
Gloria M. Thompson	03-1435-000	<u>Gloria M. Thompson</u>
Neil R. Peterson	03-1434-000	<u>Neil Peterson</u>
Neil R. Peterson	03-1432-000	<u>Neil Peterson</u>
Leonard C. Blade	03-1431-000	
Tamarac Investments	03-1430-000	<u>PELUS</u>
Tamarac Investments	03-1430-900	<u>PELUS</u>
Tamarac Investments	03-0781-000	<u>PELUS</u>

APPENDIX "B"

REC'D. BY OCT 27 2000
JME

Lots 8, 9, 10 and 11, Block A, "Auditors Plat of Part of Lots E & D of AUD SUB of W2 W4", SECTION 17, TWP 128, RANGE 37 (PIN 1448, 1449, 1450 and 1451)

and

Lot C of "AUD SUB OF W2NW4" EX E 382', SECTION 17, TWP 128, RANGE 37 (AC 1.11) (PIN 1436)

and

S 189' OF W 165' OF LOT B "AUD SUB OF W2 NW4", SECTION 17, TWP 128, RANGE 37 (AC .75) (PIN 1435)

and

N 140.5' OF W 198' OF LOT B "AUD SUB OF W2 NW4", SECTION 17, TWP 128, RANGE 37 (AC .64) (PIN 1434)

and

S 129.50' OF N 329.50' OF W 350' OF LOT A "AUD SUB OF W2NW4", SECTION 17, TWP 128, RANGE 37 (AC 1.04) (PIN 1432)

and

S 95' OF N 200' OF W 350' OF LOT A OF "AUD SUB OF N2 NW4", SECTION 17, TWP 128, RANGE 37 (AC .76) (PIN 1431)

and

S 85' OF N 105' OF W 350' & W 200' OF S 10' OF N 20' ALL OF LOT A "AUD SUB OF W2NW4, SECTION 17, TWP 128, RANGE 37 (AC .76) (PIN 1430)

and

N 10' OF W 350' OF LOT A "AUD SUB OF W2 NW4", SECTION 17, TWP, 128, RANGE 37 (AC .08) (ADJOINS 03-0781-000) (PIN 1430-900)

and

E 200' OF W 233' OF S 100' OF SW4SW4, SECTION 08, TWP 128, RANGE 37 (AC .46) (PIN 0781)

REC'D. BY OCT 27 2000
M.M.B.

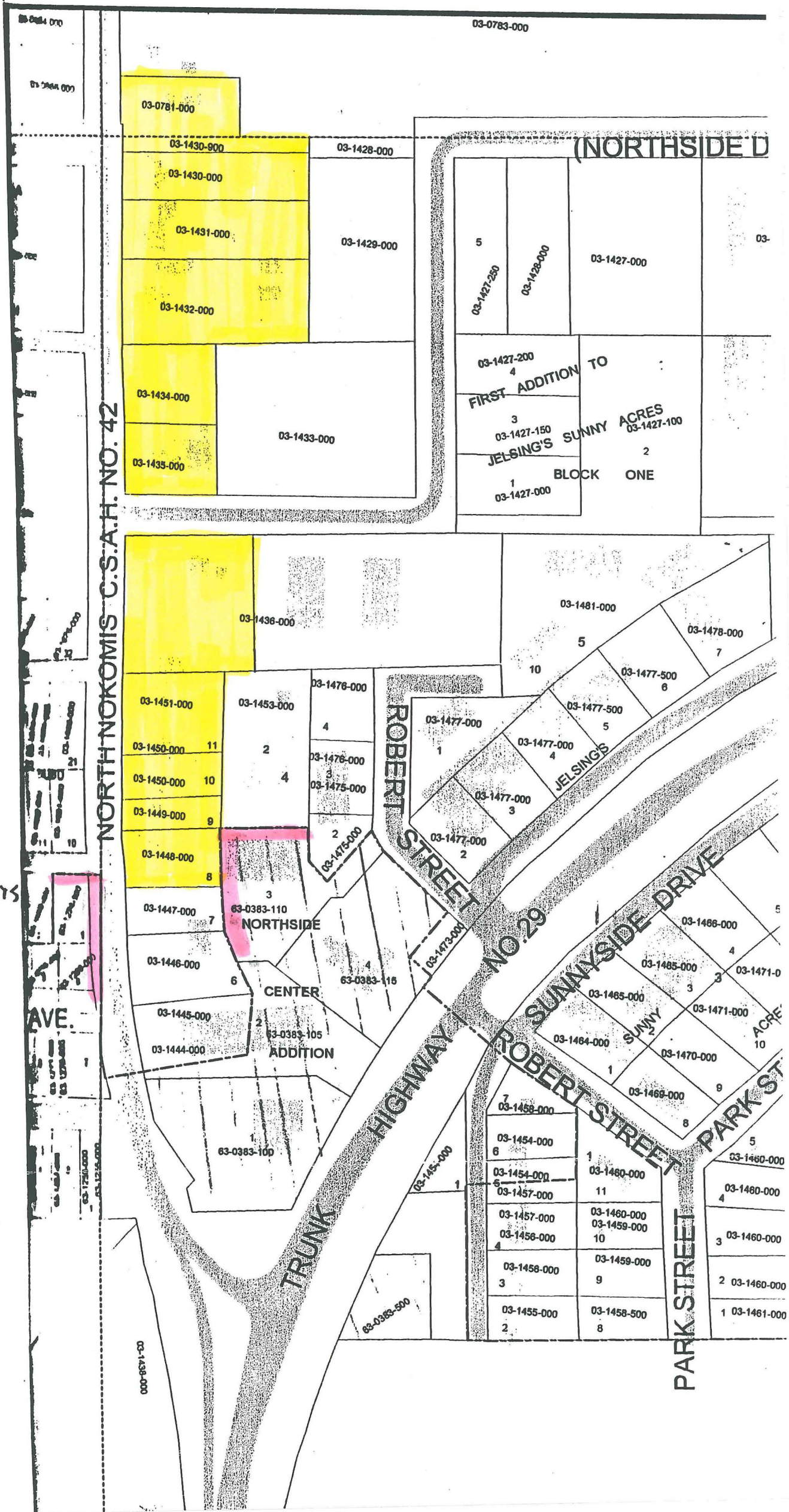

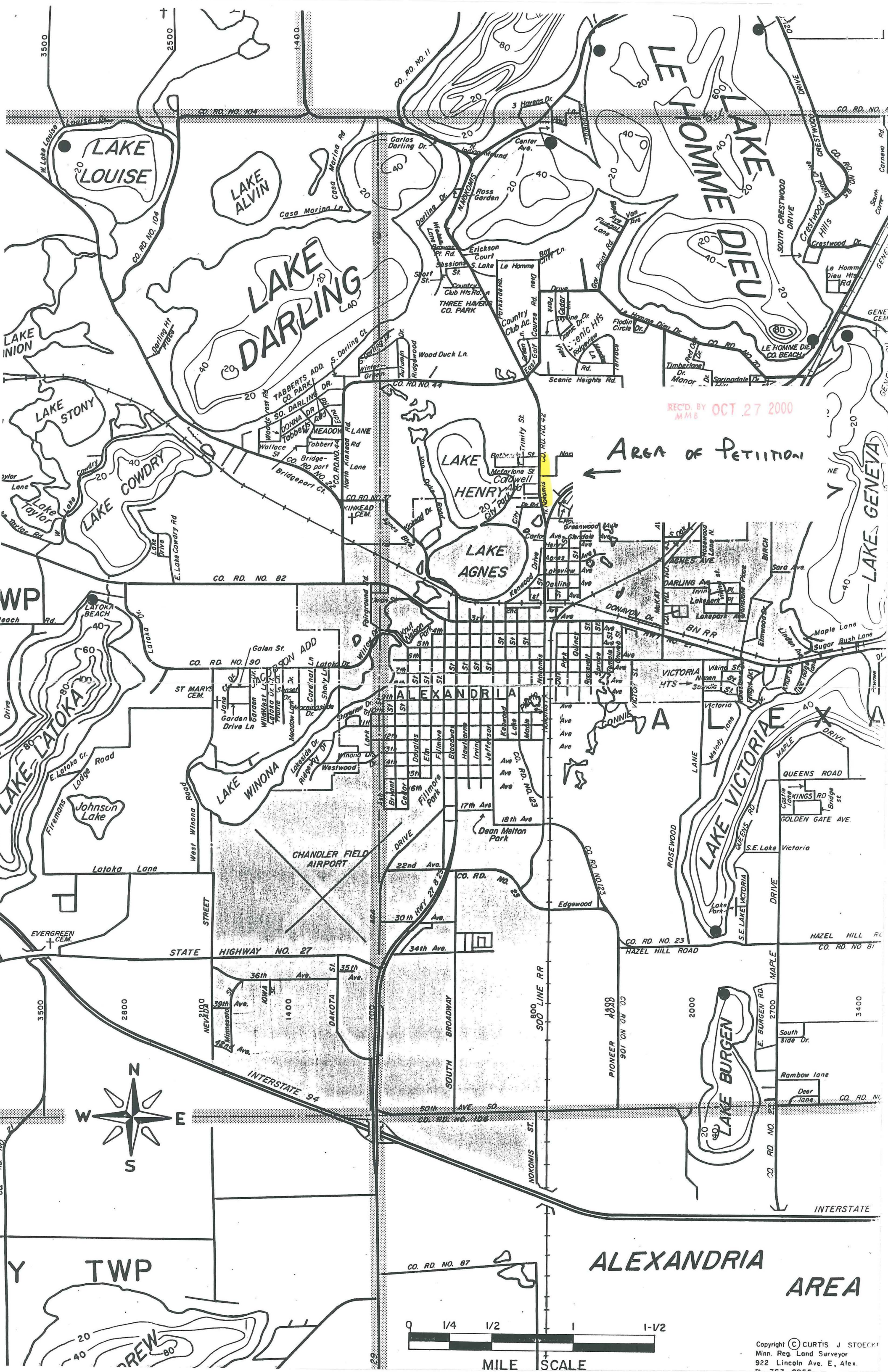

REC'D BY OCT 27 2000
MMB

Area of Petition