

STATE OF MINNESOTA

COUNTY OF McLEOD

BEFORE THE MUNICIPAL COMMISSION

PETITION FOR ANNEXATION

TO THE CITY COUNCIL OF THE CITY OF SILVER LAKE
McLEOD COUNTY, MINNESOTA:

The undersigned, the fee owner of the territory described below, hereby requests a Petition that the said land be annexed to the City of Silver Lake and the City of Silver Lake boundaries be extended to include the same, and for that purpose, respectfully state as follows:

I.

That the territory to be annexed consists entirely of unplatted lands of approximately 5.63 acres in any area lying exclusively in Hale Township, McLeod County, Minnesota, described as follows, to-wit:

See attached Exhibit "A"

That said lands abut the Easterly boundary line of the present corporate limits of the City of Silver Lake (see attached Exhibit "B").

II.

Hale Township is entitled to notice of these proceedings pursuant to Minnesota Statute Section 414.033.

III.

The reason for this request for annexation is that said property is urban in character and will require municipal services to be provided by the City of Silver Lake, to-wit: water and sanitary sewer and other services which this request for annexation will permit.

SILVER EDGE ESTATES – PHASE ONE

FIRST CLASS BUILDERS
SIVLER LAKE, MINNESOTA

REC'D. BY
MMB AUG 31 2000



PROJECT LOCATION

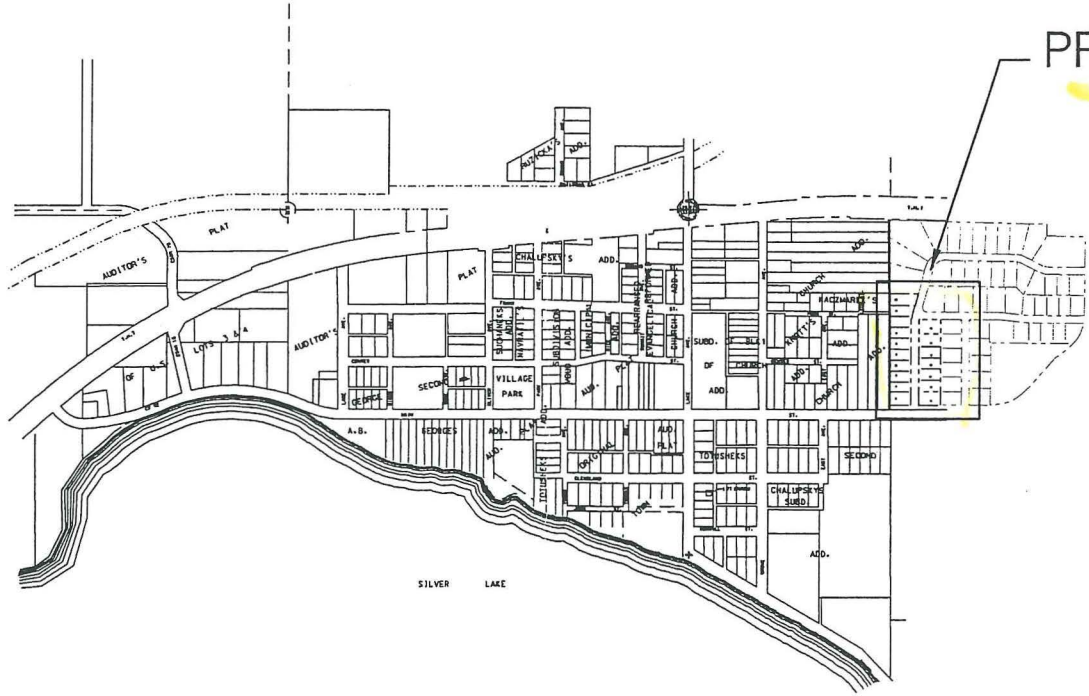

SHEET INDEX

- | | |
|---|-------------------|
| 1 | TITLE |
| 2 | PRELIMINARY PLAT |
| 3 | CONSTRUCTION PLAN |
| 4 | GRADING PLAN |
| 5 | DETAILS |
| 6 | DETAILS |
| 7 | DETAILS |
| 8 | DETAILS |

LOCATION MAP

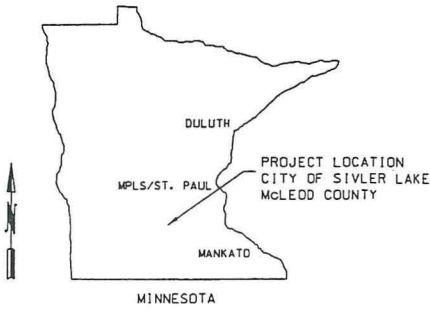

SHORT ELLIOTT HENDRICKSON INC.
Engineers, Architects, Planners, Surveyors
310 Main Avenue, P.O. Box 176, Gaylord, Minnesota
Phone (507) 231-2324 or (507) 238-2800

I HEREBY CERTIFY THAT THIS PLAN WAS
PREPARED BY ME OR UNDER MY DIRECT
SUPERVISION AND THAT I AM A DULY
LICENSED PROFESSIONAL ENGINEER UNDER
THE LAWS OF THE STATE OF MINNESOTA.

Date: _____ Reg. No. _____

DESIGNED
DRAWN
CHECKED

PHASE ONE – TITLE SHEET

FIRST CLASS BUILDERS
SILVER LAKE, MINNESOTA
MCLEOD COUNTY

REVISIONS
DESCRIPTION

DATE

FILE NO.
FIRC80001.00

SHEET NO.
1 of 8

JUL 05 '00 09:39AM SEH GAYLORD

P.3/3

REC'D BY **AUG 31 2000**
MMB

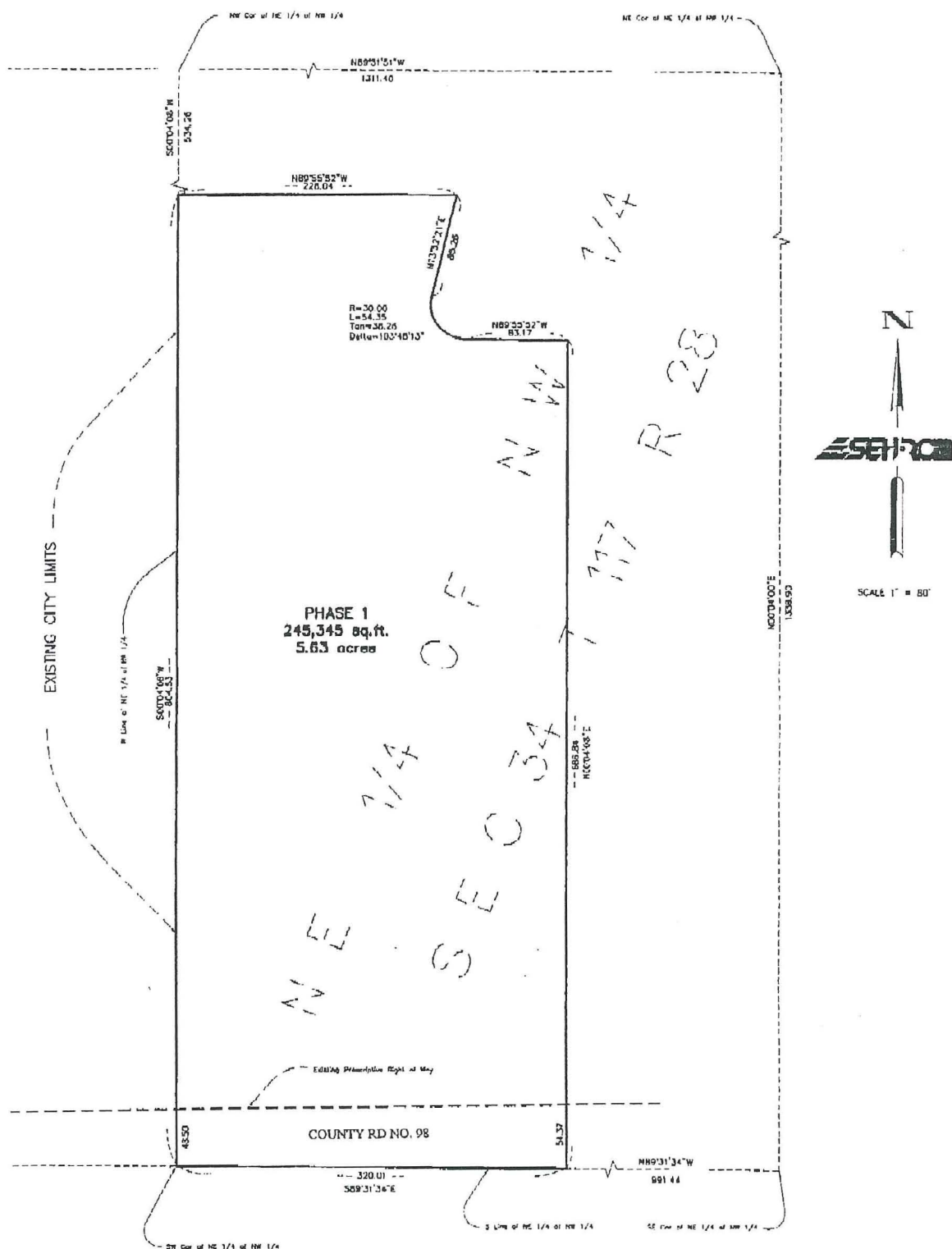

SEE SHEET 1 OF 2 FOR LEGAL DESCRIPTION

[illegible]