

CITY OF BEMIDJI

ORDINANCE NO. 274, 2ND SERIES

AN ORDINANCE ANNEXING PROPERTY ALONG LAKEVIEW DRIVE SW TO THE CORPORATE LIMITS OF THE CITY OF BEMIDJI (Schneider Property)

WHEREAS, certain properties, described below, are not presently included in the corporate limits of any incorporated city, village, or borough; and

WHEREAS, pursuant to M.S. 414.033, Subd. 2(3), the owner of said described properties have petitioned the City of Bemidji for annexation of such properties; and

WHEREAS, the properties are located adjacent to existing City boundaries and can receive city services; and

WHEREAS, the total area is 1.38 acres and is urban or suburban in character or about to become so; and

WHEREAS, there are 0 persons residing on the property; and

WHEREAS, the legal description of the property is as follows:

Parcel Nos. 03.00732.00 and 03.00731.00 - Auditor's Plat #2, Lot E, less the North 112 feet; and the North 112 feet of Lot E, Auditor's Plat #2.

NOW, THEREFORE, the Council of the City of Bemidji hereby ordains that the corporate limits of the City of Bemidji are hereby extended to include land as described, and the same is hereby annexed and included within the City of Bemidji as effectively as if it had originally been a part thereof.

This Ordinance shall become effective thirty (30) days after its passage, due publication thereof, and approval by the Minnesota Planning Agency.

Ayes:	Peterson, Oberg, Moen, Lehmann, Atwater, South, Zachman
Nays:	None
Absent:	None
First Reading:	March 6, 2000
Second Reading:	March 20, 2000
Third Reading and passed:	May 1, 2000

Attest:

Shirley J. Sherman City Clerk

Approved:

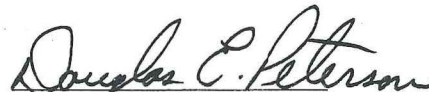
Douglas E. Peterson, Mayor

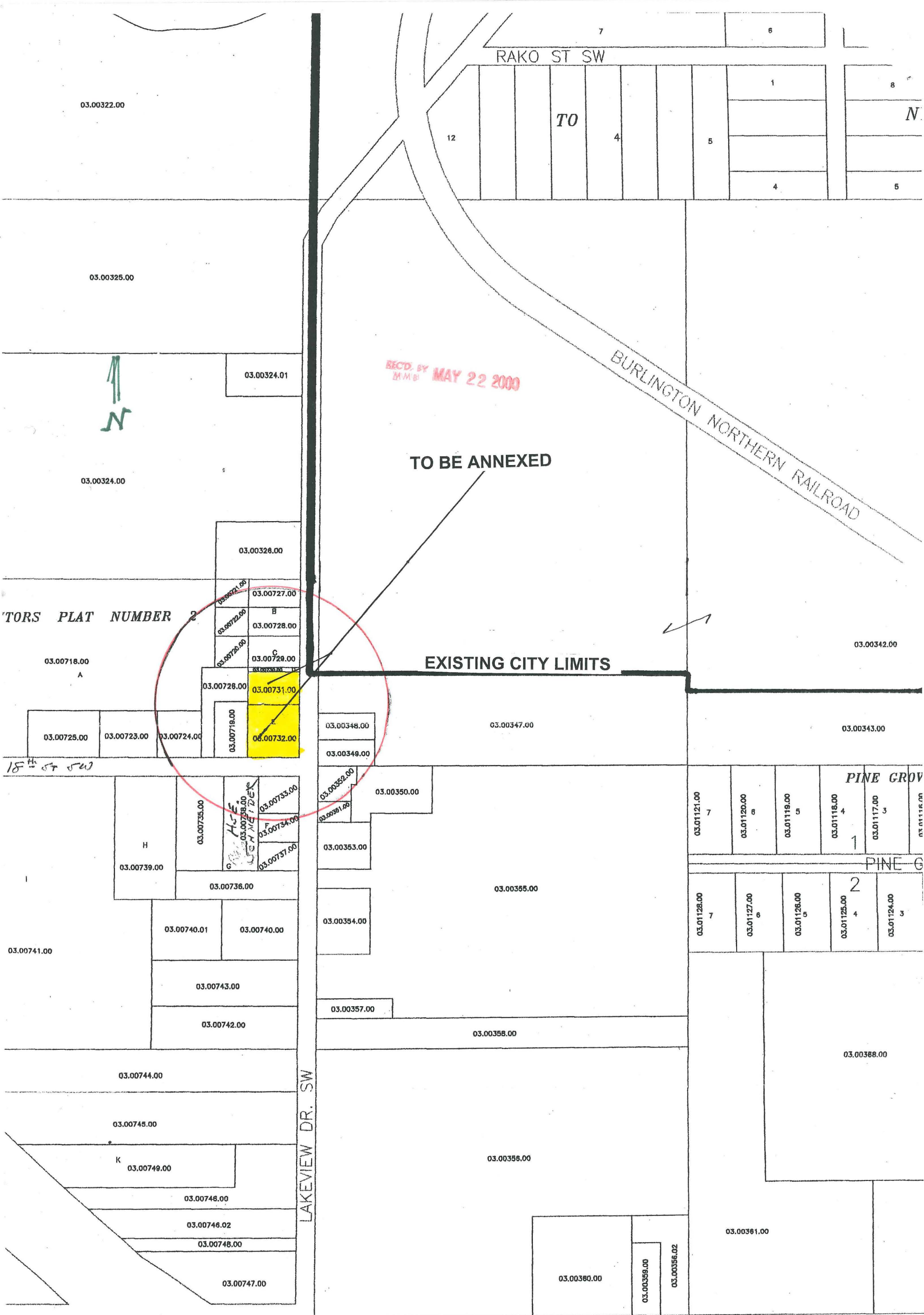

DISCLAIMER

MPILATION OF RECORDS AS THEY APPEAR IN THE BELTRAMI COUNTY OFFICES AFFECTING
IS TO BE USED ONLY FOR REFERENCE PURPOSES. THIS DRAWING SHOULD NOT BE
OR LEGAL DESCRIPTIONS. FOR DETAILED INFORMATION ON THE ROAD RIGHT-OF-WAYS
AUTHORITY. THE COUNTY IS NOT RESPONSIBLE FOR ANY INACCURACIES HEREIN CONTAINED

CITY OF BEMIDJI

BEMIDJI - BELTRAMI
AIRPORT

REC'D. BY MAY 22 2000
M M B



LAKE

BEMIDJI

LAKE

IRVING

MISSISSIPPI
RIVER

CARR

PROPERTY TO BE ANNEXED