

IN THE MATTER OF THE PETITION OF LAND OWNERS  
FOR ANNEXATION OF CERTAIN LANDS PURSUANT TO  
MINNESOTA STATUTES SECTION 414.033 SUBD. 5.

REC'D. BY MAY 05 2000  
MMB

PETITION FOR ANNEXATION

TO THE CITY COUNCIL OF THE CITY OF BAGLEY, MINNESOTA:

The owners of the real estate described below hereby request the City Council to annex this territory to the City of Bagley and to extend the city boundaries to include the same, and for that purpose respectfully state:

1. That the territory to be annexed consists entirely of platted lands lying entirely within the County of Clearwater Minnesota:

*Lots One (1), Two (2) and Three (3) of Block Five (5) of Berg's  
Subdivision.*

2. The territory described above abuts upon the city limits and none of it is presently included within the corporate limits of any incorporated city, village or borough.
3. All of this territory is or is about to become urban or suburban in character.

Signed this 11<sup>th</sup> day of April, 2000.



Todd M. Nelson

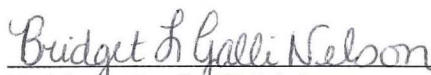

Bridget L. Galli-Nelson



Exchange Map

BAGLEY

# BAGLEY (Continued)

REC'D. BY  
MMB MAY 05 2000

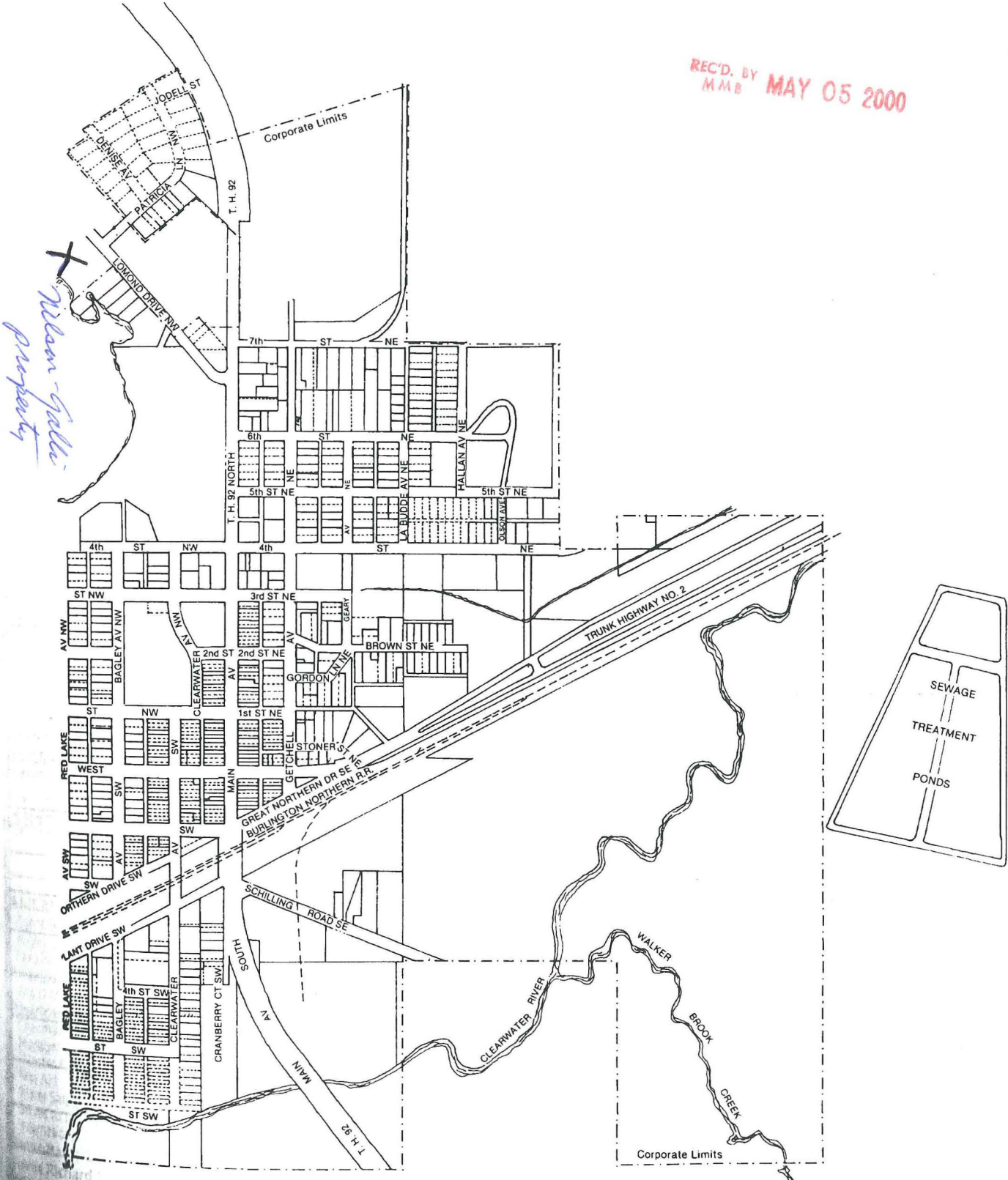



41-03

1/2 E 8.68 ACRES

darst  
19-41-08

20-32-04

Darst

31

REC'D. BY  
MMB MAY 05 2000

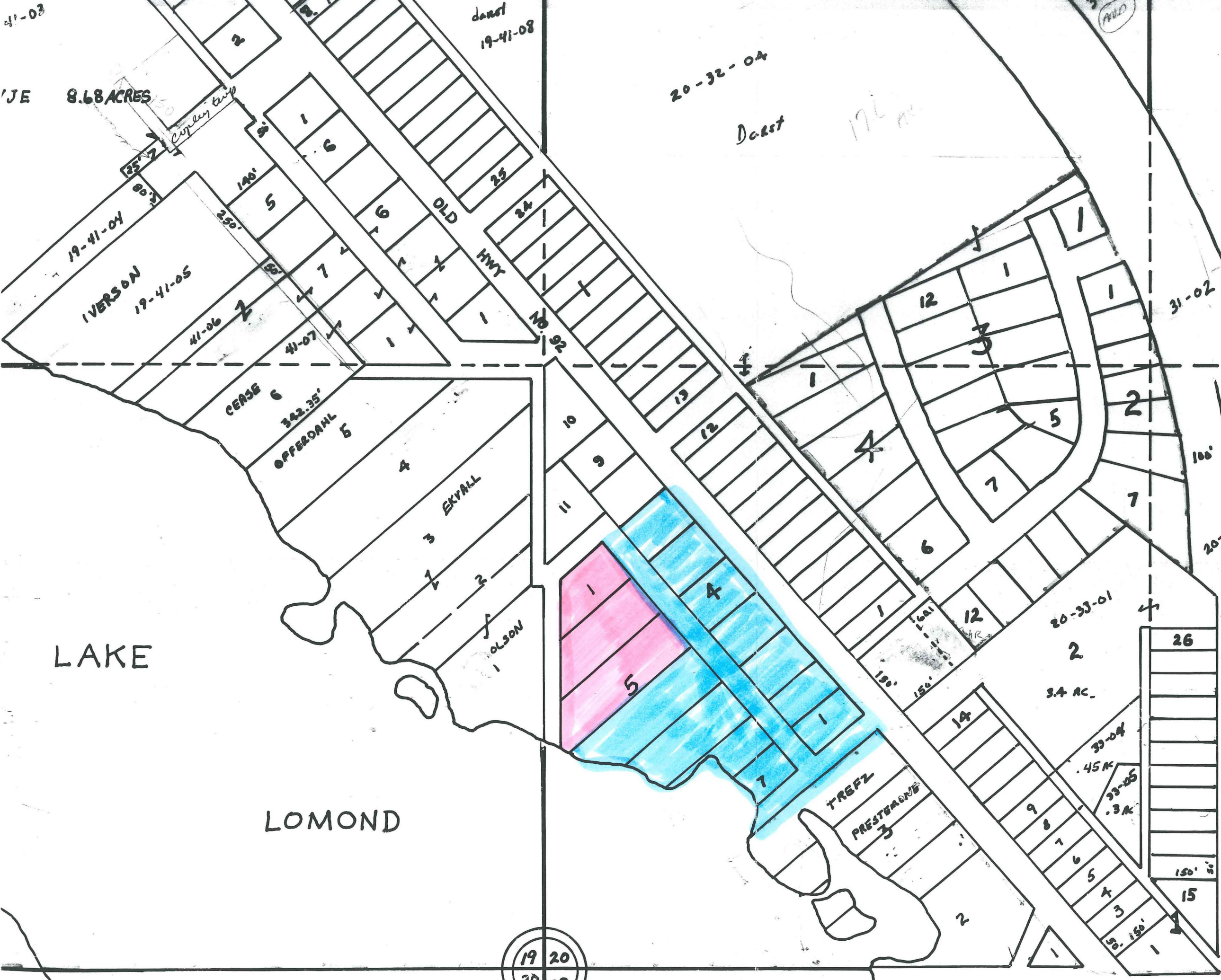

LAKE

LOMOND

19 20  
20 20

NELSON-  
GALLI

Annexed  
8/98