

REC'D BY
MMB APR 03 2000

ORDINANCE NO. 3321

AN ORDINANCE ANNEXING TO THE CITY OF ROCHESTER APPROXIMATELY 40 ACRES OF LAND LOCATED IN THE SOUTHWEST QUARTER OF THE SOUTHWEST QUARTER OF SECTION 4, TOWNSHIP 106 NORTH, RANGE 13 WEST, OLMSTED COUNTY, MINNESOTA.

THE COMMON COUNCIL OF THE CITY OF ROCHESTER DO ORDAIN:

Section 1. A petition has been filed with the Common Council of the City of Rochester, signed by the owner of land described herein, requesting the Common Council to annex said land to the City of Rochester. The land described in the petition for annexation is described as follows:

The Southwest Quarter of the Southwest Quarter of Section 4, all in Township 106 North, Range 13 West, Olmsted County, Minnesota.

Said tract contains 40 acres more or less.

Section 2. The total quantity of land included in the petition is approximately 40 acres in size.

Section 3. On February 23, 2000, the Common Council held a public hearing to consider this annexation petition after providing written notice of the hearing, by certified mail, to the property owners, the Marion Township officers, and the adjacent property owners.

Section 4. The City provided notification to the petitioners pursuant to Minn. Stat. §414.033, subd. 2b, 11, 12 and 13 if applicable to this petitioned annexation.

Section 5. Following the public hearing, the Common Council of the City of Rochester determined that the land abuts the municipal limits, is less than 60 acres in area, the annexation petition is signed by all property owners of the land described in Section 1, and the land is or will soon become urban or suburban in character.

Section 6. Therefore, pursuant to Minn. Stat. §414.033, subd. 2(3), the land described in Section 1 above is hereby annexed, added to and made a part of the City of Rochester, Minnesota, as if it had originally been a part thereof.

Section 7. Present and future owners of the lands annexed by this ordinance are hereby notified that in addition to the usual assessments, it is the intention of the Common Council to assess against benefited property all or a portion of the cost of any storm sewer, water tower, pumping station, and trunk line sanitary sewer construction, heretofore or hereafter undertaken to serve the area annexed.

Section 8. This ordinance shall take effect and be in force from and after its official publication and from and after the filing of a certified copy hereof with the Minnesota State Planning Commission, the Marion Town Clerk, the County Auditor, and the Secretary of State.

PASSED AND ADOPTED BY THE COMMON COUNCIL OF THE CITY OF
ROCHESTER, MINNESOTA, THIS 20TH DAY OF MARCH, 2000.

PRESIDENT OF SAID COMMON COUNCIL

ATTEST: 
CITY CLERK

APPROVED THIS 21ST DAY OF MARCH, 2000.

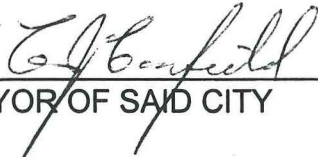

MAYOR OF SAID CITY

(Seal of the City of
Rochester, Minnesota)

REC'D. BY APR 03 2000
MMB

ESRI ArcExplorer 1.1

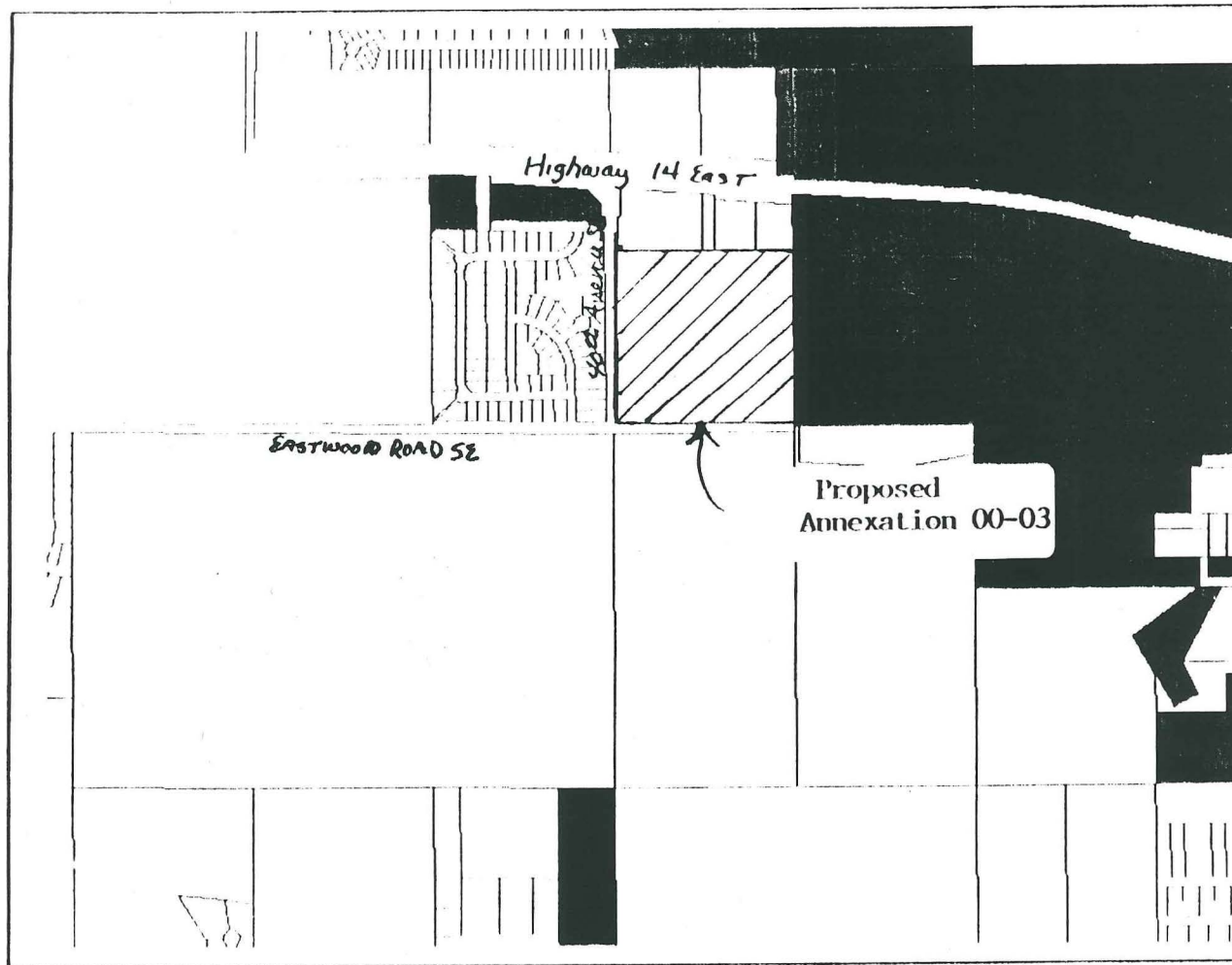
Map Title



Olmstedzone (ZONING DIS)

[Pattern]	A1
[Pattern]	A2
[Pattern]	A3
[Pattern]	A4
[Pattern]	ARC
[Pattern]	CS
[Pattern]	HC
[Pattern]	I
[Pattern]	MI
[Pattern]	R1
[Pattern]	R2
[Pattern]	RA
[Pattern]	RC
[Pattern]	RSD
[Pattern]	SD

Friday, Jan 28 2000

Meyers Annexation

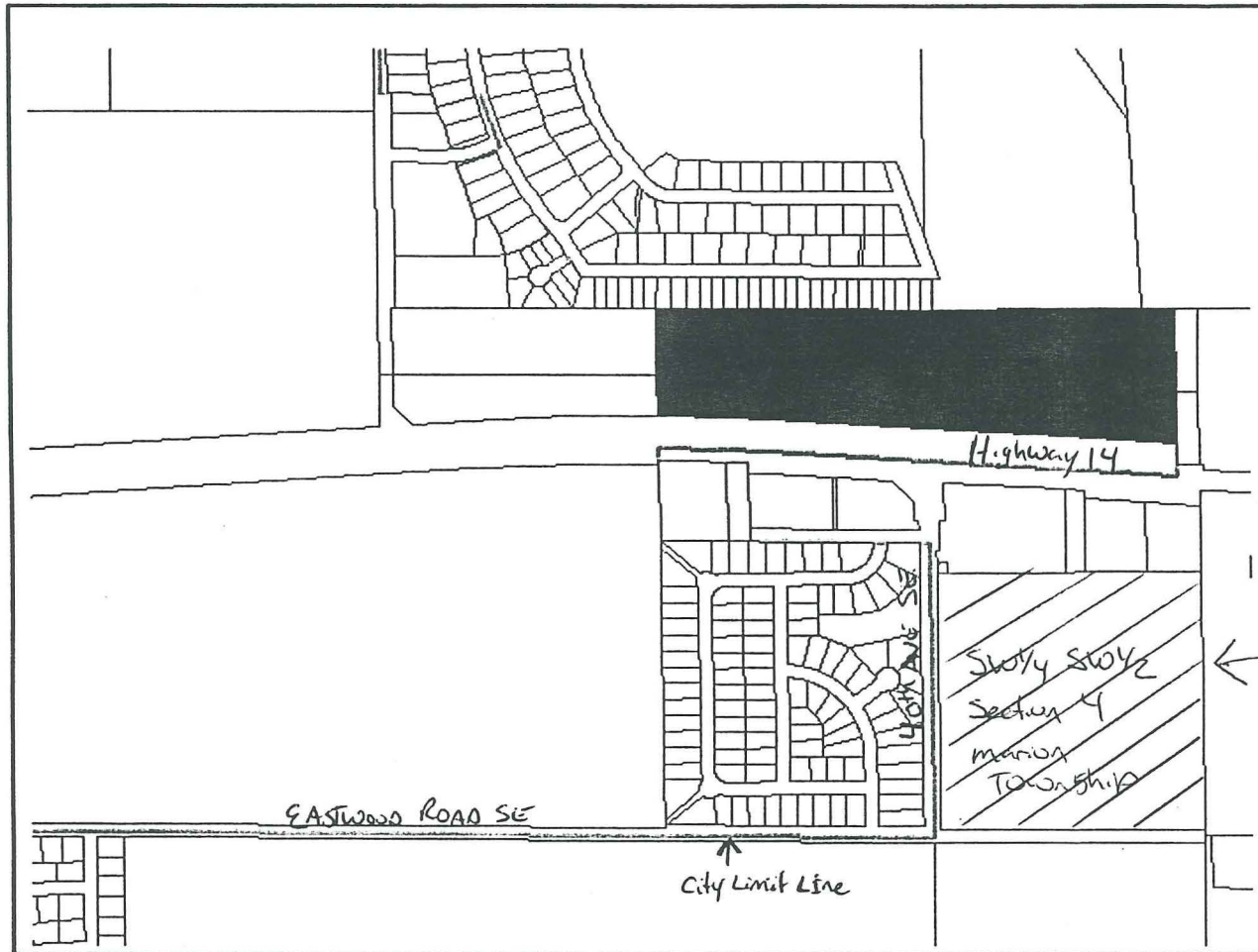

PROPERTY

REC'D. BY
MAB APR 03 2000

Tuesday, Jan 18 2000