

REC'D. BY FEB 22 2000
MAR

PETITION FOR ANNEXATION

IN THE MATTER OF THE ANDREWS PETITION FOR ANNEXATION
OF UNINCORPORATED ADJOINING PROPERTY LOCATED ALONG
TABBERT ROAD, ALEXANDRIA, MINNESOTA

TO THE CITY OF ALEXANDRIA AND THE STATE OF MINNESOTA

WE, THE UNDERSIGNED, the owners of the property described below, hereby petition the Alexandria City Council to annex this territory to the City of Alexandria, Minnesota and for that purpose respectfully state:

1. The petitioners are the owners of the subject property.
2. Pursuant to Minn. Stat. Section 414.033, Subdivision 5, the petition is a majority of the property owners within the affected area. (Two property owners and two petitioners.)
3. The property currently abuts upon the westerly boundaries of the Alexandria City Limits along the southerly and easterly boundaries of the subject property and is not presently a part of any incorporated city.
4. The property consists of platted land in La Grande Township, Douglas County, containing approximately 0.45 acres in one (1) parcel owned by two (2) property owners and described as:

Lot 1, Block 2, "3rd Addition to Tabberts Subdivision"
5. The petitioners state that this land has become suburban in character by usage.
6. The parties affected and which may be entitled to notice are the Township of La Grande and Douglas County.
7. The reason for requesting annexation is for the affected properties to be served with municipal water services.

Pursuant to Minnesota Statutes Section 414.033, subdivision 13, the City of Alexandria notifies the petitioners that the cost for electric utility service is currently and will continue to be served by Alexandria Light and Power even after the territory is annexed to the City of Alexandria.



Dated at Alexandria, Minnesota, this 14th day of February, 2000.

Parcel Number: 27-0548-000 Craig and Karen Andrews:

Craig Andrews
Karen Andrews

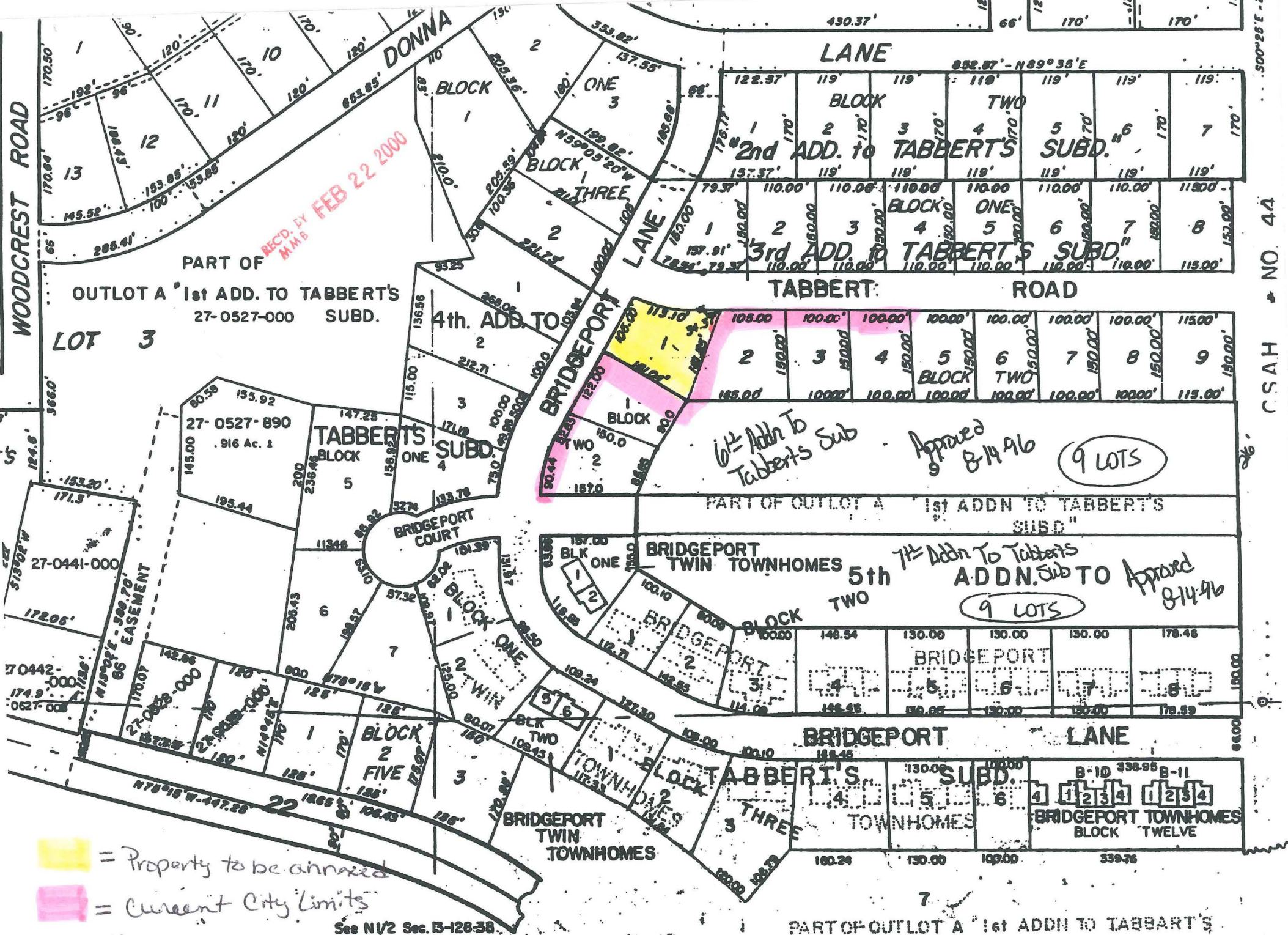
WOODCREST ROAD



 = Property to be annexed
 = Current City Limits

See NV2 Sec. 13-128-38

PART OF OUTLOT A "1st ADDN TO TABBART'S SUBD"

CSAH * NO 44

FEB 22 2000

AREA OF
PETITION

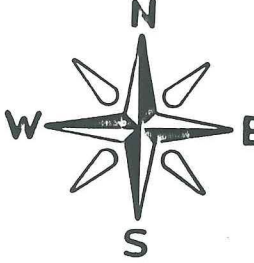
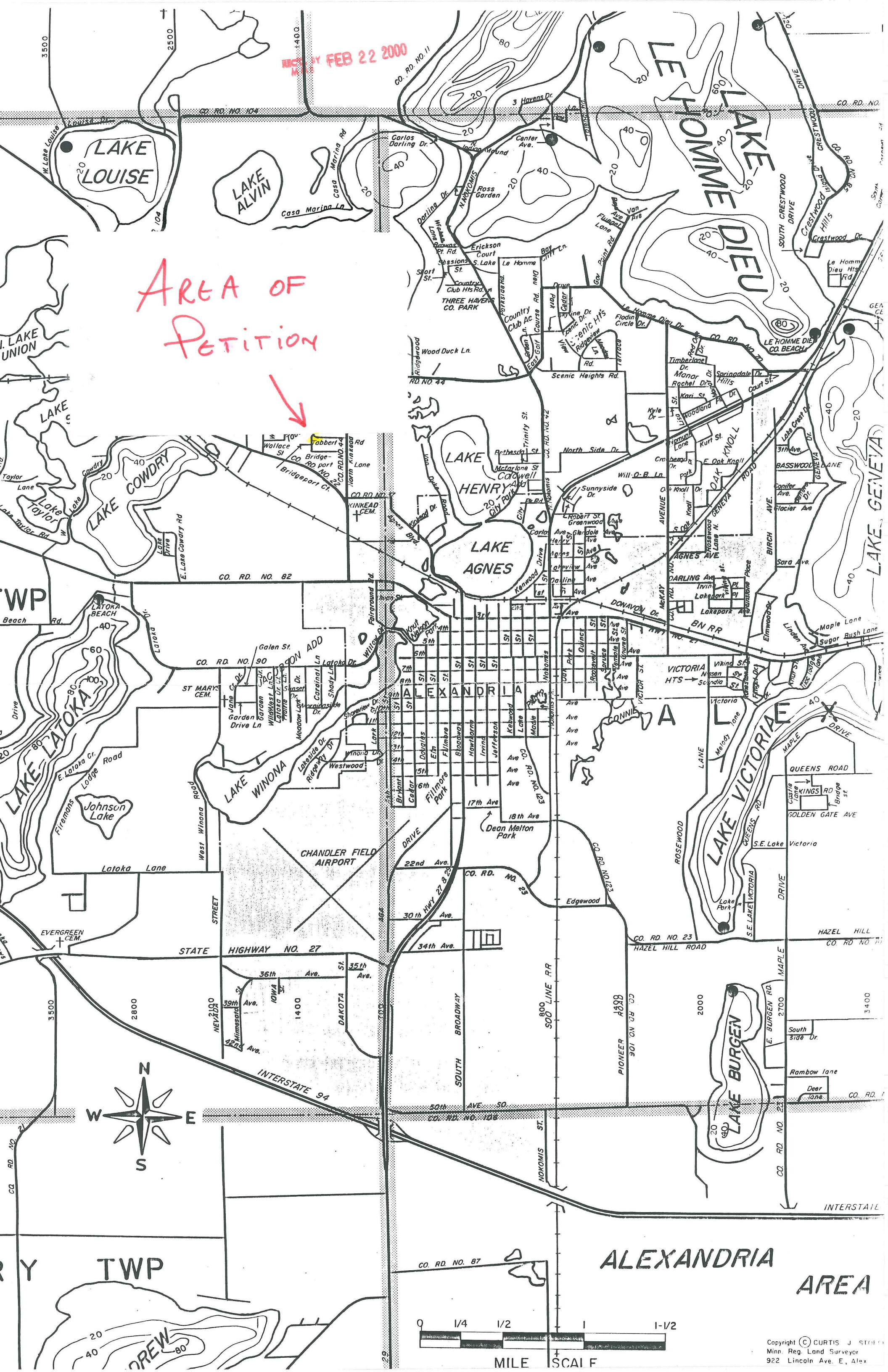

MILE SCALE