

ORDINANCE NO. 428 SECOND SERIES

AN ORDINANCE EXTENDING THE  
CORPORATE LIMITS OF THE CITY OF  
MARSHALL, MINNESOTA TO  
INCLUDE CERTAIN UNINCORPORATED  
TERRITORY BORDERED BY LAND  
WITHIN THE CITY LIMITS OF  
MARSHALL AND ABUTTING THEREON.

WHEREAS, Certain territory described below is not presently within the corporate limits of any incorporated city; and

WHEREAS, 60 percent or more of the perimeter of this territory is bordered by lands already included within the corporate limits of the City of Marshall and is deemed to be urban or suburban in character; and

WHEREAS, The territory is owned by the State of Minnesota and they have requested that it be annexed to Marshall.

The common Council does ordain as follows:

Section 1. Territory Annexed. The corporate limits of the City of Marshall, Minnesota is hereby extended to include the unplatted property described as follows now owned by the State of Minnesota, to-wit:

That part of the South Half of the Southwest Quarter (S  $\frac{1}{2}$  SW  $\frac{1}{4}$ ) of Section Ten (10), Township One Hundred Eleven (111) North, Range Forty-one (41) West, shown as Parcel 204 on Minnesota Department of Transportation Right-of-Way Plat Numbered 42-11 as the same is on file and of record in the office of the County Recorder in and for Lyon County, Minnesota.

Containing 0.99 acres, more or less.

Section 2. Population. The population of the annexed territory is 0.

Section 3. Filing. The City Finance Director/City Clerk is directed to file certified copies of this ordinance with the Secretary of State, the County Auditor of the county in which the property is located, the Town Clerk of the affected township, and the Minnesota Municipal Board.

Section 4. Summary Approved. The council hereby determines that the text of the summary of this ordinance prepared by the Marshall City Finance Director/City Clerk, marked "Official Summary of Ordinance No. 428" and a copy of which is

REC'D. BY FEB 12 2001  
MMB

attached hereto, clearly informs the public of the intent and effect of the ordinance. The council further determines that publication of the title and such summary will clearly inform the public of the intent and effect of the ordinance.

Section 5. Posting and Filing. The clerk shall see that a copy of this ordinance is filed in his office and in the Marshall Lyon County Library, and the First Floor of Marshall City Hall, which the council hereby designates as locations at which a copy is available for inspection by any person during regular office hours.

Section 6. Publication. The clerk shall publish the title of this ordinance and the official summary in the official newspaper with notice that a printed copy of the ordinance is available for inspection by any person during regular office hours at the office of the Marshall City Finance/City Clerk and every other location specified in Section 5.

Section 7. Effective Date. This ordinance takes effect upon its passage and the publication of its title and the official summary.

Passed and adopted by the Common Council this 3rd day of January,  
2000.

ATTEST

Thomas M. Meulebroeck  
City Clerk/Finance Director

THE COMMON COUNCIL

Robert J. [Signature]  
Mayor

INTRODUCED:

December 6, 1999

FINAL PASSAGE ON:

January 3, 2000

PUBLISHED IN THE MARSHALL INDEPENDENT:

January 6, 2000



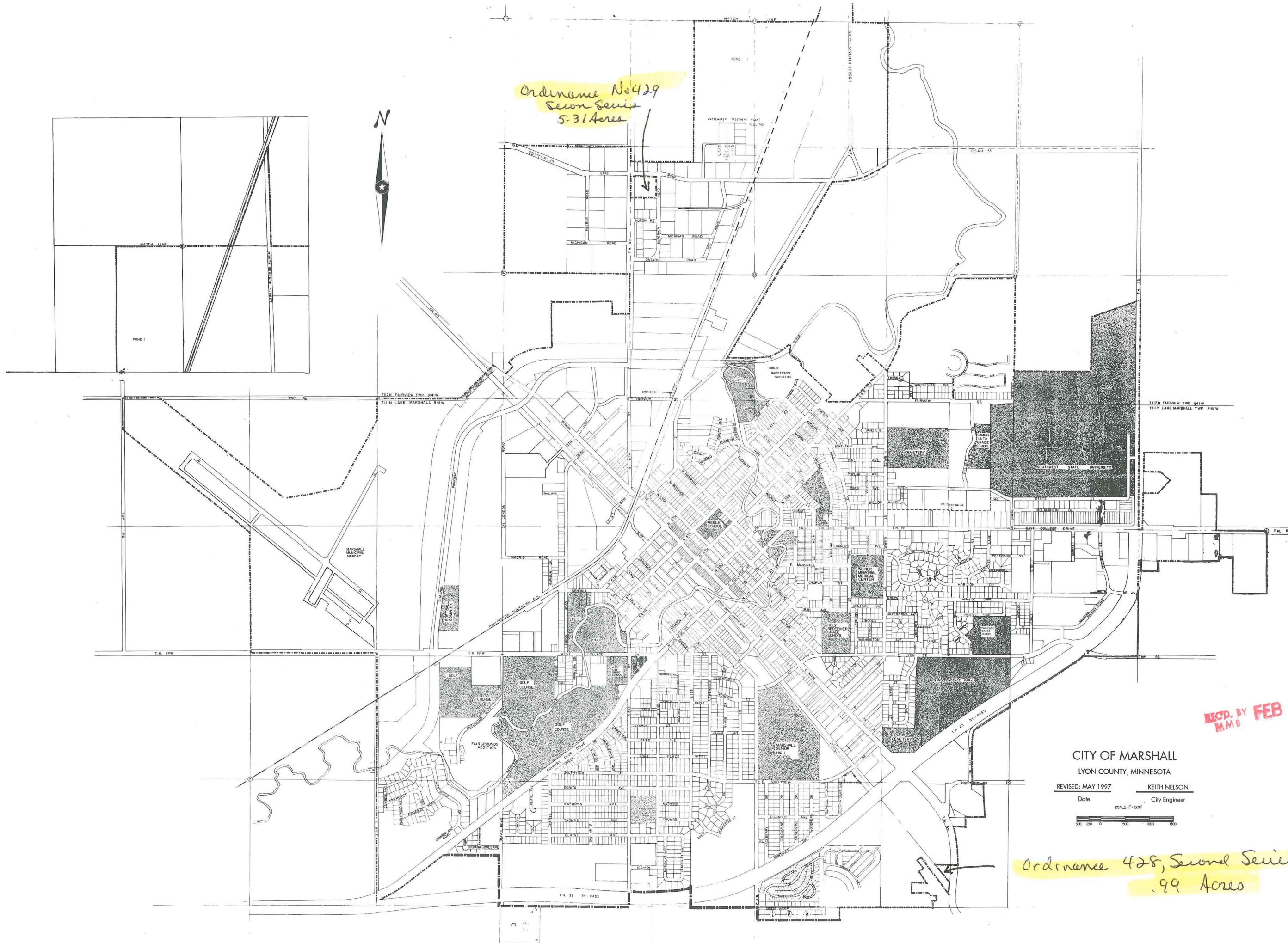

Ordinance No 429  
Second Series  
5.31 Acres

Ordinance 428, Second Series  
.99 Acres

REC'D. BY  
M.M.B. FEB 11 2000

CITY OF MARSHALL  
LYON COUNTY, MINNESOTA

REVISED: MAY 1997  
Date  
KEITH NELSON  
City Engineer

SCALE: 1"=500'  
0 100 200 300 400 500 600